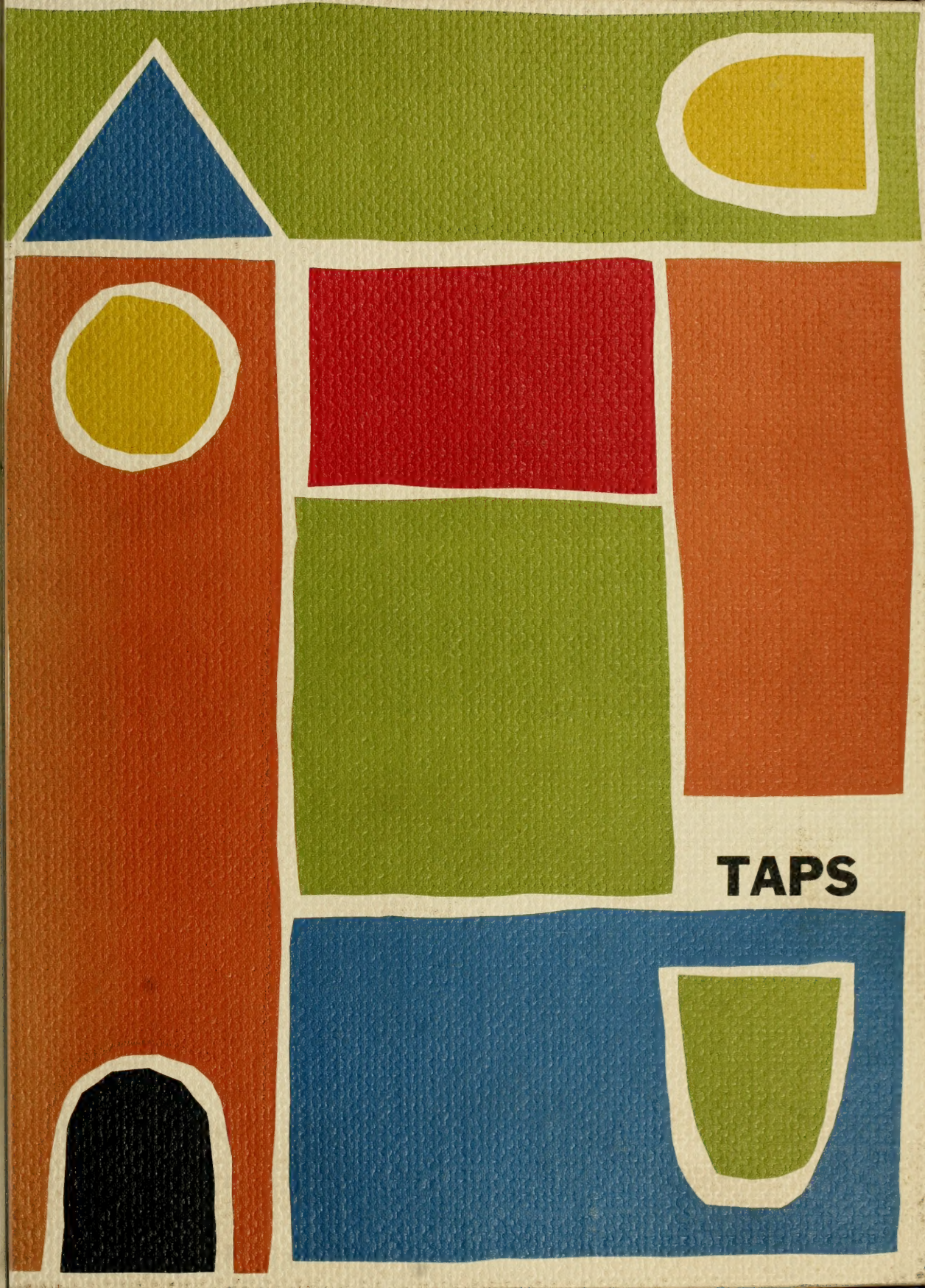
TAPS

Annual Publication of Clemson University; Clemson, South Carolina 1965 TAPS

THIS IS THE 1965 **TAPS**. IT IS THE CREATION OF THE COMBINED EFFORTS OF MANY PEOPLE. FOR THE PAST THREE YEARS **TAPS** HAS RECEIVED THE ALL-AMERICAN YEARBOOK AWARD. THIS AWARD IS THE HIGHEST RECOGNITION THAT A COLLEGE ANNUAL PUBLICATION CAN RECEIVE. WE OF THE STAFF HOPE THAT THIS YEAR'S **TAPS** FOLLOWS IN THE TRADITION OF THE PRECEDING BOOKS, BUT MORE IMPORTANTLY WE HOPE THAT THE 1965 **TAPS** IS A TRUE PICTURE AND HISTORY OF THIS PAST YEAR OF CLEMSON UNIVERSITY. THERE ARE A NUMBER OF PERSONS, OTHER THAN THE STAFF, TO WHOM THANKS ARE DUE. DEAN COX AND THE ENTIRE OFFICE OF STUDENT AFFAIRS GAVE US MUCH ASSISTANCE. THE PHOTOGRAPHY OF GASPAR-WARE, MR. N. NEIL GILLESPIE, AND MR. JIM BURNS WAS AN ESSENTIAL ELEMENT. THEN, OF COURSE, THE GUIDANCE RECEIVED FROM ED O'CAIN OF THE R. L. BRYAN COMPANY AND FROM JOE SHERMAN, OUR ADVISOR, WAS OF UNLIMITED VALUE. HERE IS THE END RESULT . . . **TAPS** 1965.

Docks

TABLE OF CONTENTS

PROLOGUE 10

ACADEMICS 29
- Administration 33
- Faculty 45
- Graduate School 63

FEATURES 73
- Fall Features 77
- Beauties 85
- Spring Features 101

ACTIVITIES 121

ATHLETICS 185
- Captains 189
- Football 196
- Basketball 208
- Baseball 212
- Track 216
- Swimming 220
- Golf 221
- Tennis 222
- Freshman Sports 224
- Intramurals 228

CLASSES 233
- Senior 237
- Junior 311
- Sophomore 333
- Freshman 361

ORGANIZATIONS 393
- Honorary 397
- Professional 417
- Social 453
- Military 477
- Regional 493
- Religious 501

EPILOGUE 515

ADVERTISING 519

IMPRESSIONS

THIS IS CLEMSON . . . BUT ONLY FOR AN INSTANT. THE CLEMSON OF YESTERDAY, THE CLEMSON OF TODAY, THE CLEMSON OF TOMORROW . . . THEY ARE ALL DIFFERENT AND YET IN SOME ASPECTS THEY ARE THE SAME. ONCE THE DREAM OF THOMAS GREEN CLEMSON . . . ONCE THE INSPIRING PROJECT OF BEN TILLMAN . . . ONCE A DREAM, NOW A REALITY . . . ONCE CLEMSON AGRICULTURE COLLEGE, NOW CLEMSON UNIVERSITY . . . EACH OF US GAINS A DIFFERENT IMPRESSION OF THE CAMPUS THROUGH OUR VARYING EXPERIENCES. WE WALK BY TILLMAN HALL AND RELUCTANTLY ADMIT ITS RUSTIC BEAUTY. THE BEAUTY OF THE CAMPUS SURROUNDS US ON OUR WALK DOWN THE SIDEWALK IN FRONT OF THE LOGIA, OR AS WE WALK TO CLASS, OR ON THE LONELY RETURN FROM A LAB. WE SEE THE CONTRAST OF OLD AND NEW . . . THE CALHOUN MANSION IN THE SNOW, THE GIRLS' DORM, THE MATH-ENGLISH COMPLEX, CONSTRUCTION ON A NEW DORM AND THE NEW LIBRARY. CLASSES, PROFESSORS, QUIZZES, LABS, PARTIES, FOOTBALL GAMES, ACHIEVEMENTS, FAILURES, HAPPINESS, HEARTBREAK—THESE ARE ALL IMPRESSIONS OF CLEMSON. BUT THE MOST IMPORTANT IMPRESSION—THE ONE THAT WILL LAST—IS COMPOSED OF THE PEOPLE . . . THE ROOMMATE, THE GOOD FRIEND, THE FRATERNITY BROTHER, THAT CERTAIN GIRL, THE PROFESSOR WHO HELPED YOU, EVEN THE PROFESSOR WHO FAILED YOU . . . ALL OF THESE ARE MERGED TO CREATE THE OVERALL IMPRESSION . . . CLEMSON UNIVERSITY.

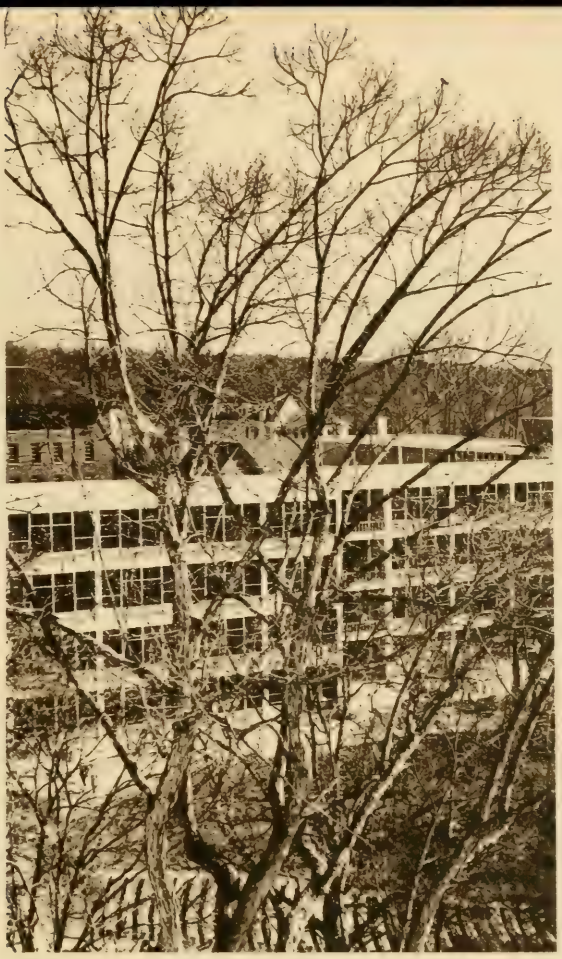

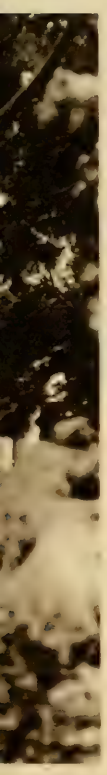

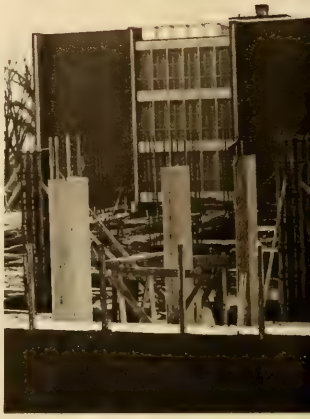

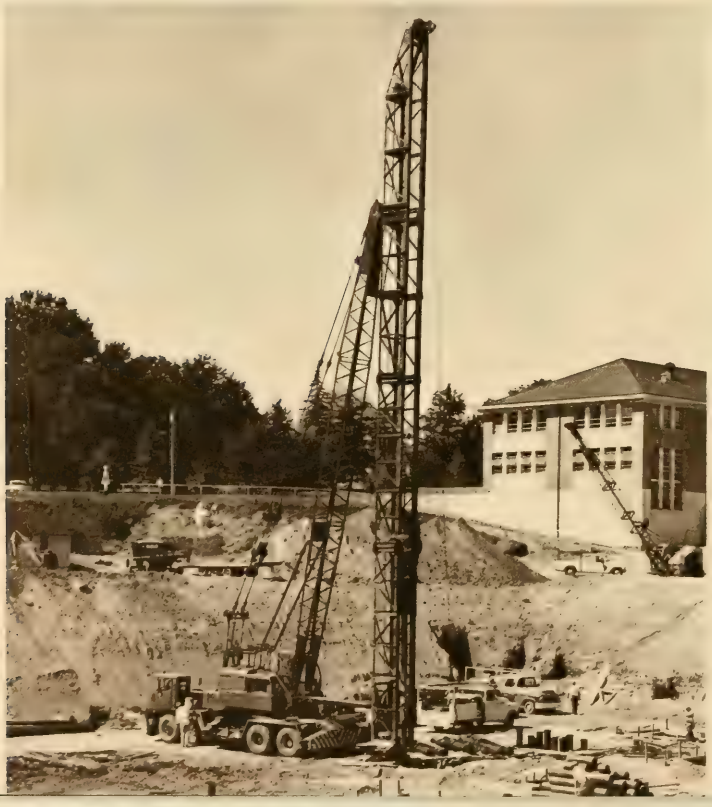

31

32
14

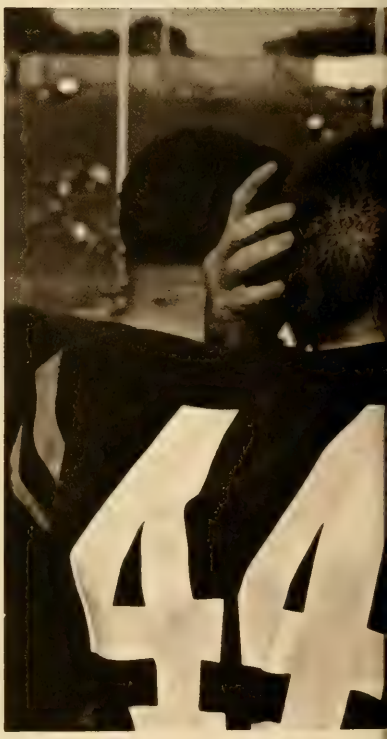
44

SPIRIT . . . THE BOND

THIS, TOO, IS CLEMSON . . . THERE IS THE SPIRIT OF THE CHEERLEADERS LEADING THE TEAM ONTO THE FIELD . . . THE SPIRIT OF AN ALL-CONFERENCE FULLBACK SWEEPING THE END . . . THE SPIRIT OF THE BASKETBALL TEAM FIGHTING FOR A REBOUND . . . THE SPIRIT OF AN INDIVIDUAL STUDENT DISPLAYING HIS EMOTIONS FOR HIS SCHOOL . . . THE SPIRIT OF A BANNER PROCLAIMING THE ANTICIPATED FATE OF A RIVAL FROM THE SOUTH . . . THE SPIRIT OF THE CANNON'S BLAST AS WE ADD ANOTHER SCORE . . . THE SPIRIT OF A SPONTANEOUS PEP RALLY BY A GROUP OF "RATS" AROUND TOM CLEMSON'S STATUE . . . YES, ALL OF THESE ARE A PART OF SPIRIT. BUT THERE IS MORE. THERE IS THE SPIRIT THAT IS SHOWN BY THE FRATERNITIES AND CLUBS AS THEY BUILD A HOMECOMING DISPLAY, OR PRESENT A SKIT IN TIGERAMA, OR AS THEY PERFORM A SERVICE PROJECT FOR THE SCHOOL. THERE IS THE FEELING OF PRIDE THAT THE STUDENT BODY FEELS AS IT SEES THE HOMECOMING BEAUTIES RIDE ONTO THE FIELD AT HALF-TIME. THERE IS THE SPIRIT THAT WE ALL FEEL WHEN WE HEAR "TIGER RAG" OR THE "ALMA MATER." BUT ALL OF THESE THINGS ARE ONLY FACETS OF THE SPIRIT THAT IS CLEMSON UNIVERSITY. THE REAL SPIRIT IS EXPRESSED IN THE FEELING OF BROTHERHOOD AMONG THOSE PEOPLE THAT ARE CLEMSON. THE BOND FOR THIS BROTHERHOOD IS CLEMSON SPIRIT.

K'S BARBER SHOP
SAYS "CLIP

CLEMSON MEMORIAL STADIUM

CLEMSON
CAROLINA

10

34

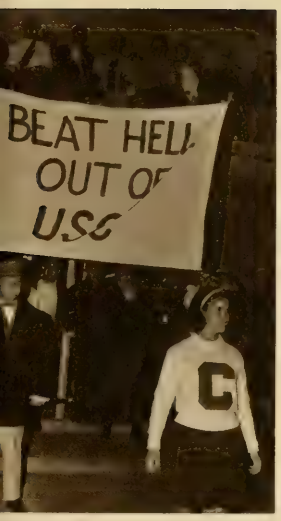
BEAT HELL
OUT OF
USC

NO SMOKING

EXPRESSIONS . . . A REFLECTION

THE MOODS AND THOUGHTS OF AN INDIVIDUAL ARE REFLECTED IN HIS EXPRESSIONS. THE SAME CONCEPT MAY BE APPLIED TO A UNIVERSITY. THE MOODS OF CLEMSON ARE REFLECTED IN ITS PHYSICAL FEATURES AND IN THE PEOPLE WHO ARE THE LIFE OF CLEMSON. THERE IS THE EXPRESSION OF EXCITEMENT AS A GIRL IS CROWNED MISS CLEMSON. THERE IS THE EXPRESSION OF DEEP CONCENTRATION AS AN ENGINEERING STUDENT STRUGGLES WITH A DIFFICULT PROBLEM. THERE IS AN EXPRESSION OF JOY ON THE FACE OF A YOUNGSTER WHO RECEIVES HIS ONLY CHRISTMAS FROM CLEMSON STUDENTS. THE TENSION IS EVIDENT ON THE FACE OF A COACH AS HE WATCHES THE GAME. A COUPLE GAZE INTO EACH OTHER'S EYES AND SEEM TO BE ALONE IN THE MIDST OF THE CROWDED DANCE FLOOR. A PICNIC TABLE IN THE RAIN, TWO MEN WORKING ON THE DORMITORY LEDGES. THE SMOKE STACK AT THE STEAM PLANT . . . ALL OF THESE THINGS PLAY A PART IN FORMING THE COMPOSITE EXPRESSION OF CLEMSON.

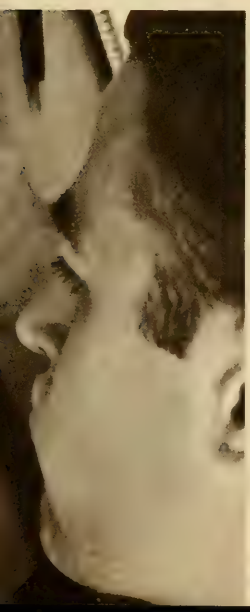

CLEMSON
10

20
50

REMEMBRANCE

AND THE YEAR ENDS . . . IT WAS A GOOD YEAR, OR MAYBE IT WAS A BAD YEAR . . . OR IT MAY BE TOO SOON TO TELL . . . YOU LOOK BACK AT WHAT YOU HAVE DONE, AND AT WHAT YOU FAILED TO DO. YOU WONDER WHAT WOULD HAVE HAPPENED IF YOU HAD DONE IT DIFFERENTLY . . . BUT THERE IS NO TIME FOR REGRETS. YOU REMEMBER REGISTRATION, CLASSES, QUIZZES, LABS, AND PAPERS AND REPORTS. BUT YOU ALSO REMEMBER THE FRATERNITY PARTIES, THE DANCE WEEKENDS, FOOTBALL GAMES, THE BASKETBALL GAME AGAINST DUKE, HOMECOMING DISPLAYS AND TIGERAMA WITH ITS FIREWORKS. YOU ALSO REMEMBER THE PEOPLE, FOR WITHOUT THE PEOPLE THERE WOULD BE NOTHING TO REMEMBER. YOU REMEMBER THE BULL SESSIONS IN YOUR ROOM AND AT DAN'S. YOU RECALL THE TIME WHEN YOU TURNED TO A CLOSE FRIEND AND FOUND HELP. THE ANTICIPATION OF THE ARRIVAL OF THAT SPECIAL DATE WILL ALWAYS BE A VIVID REMEMBRANCE. THE CALHOUN MANSION, THE DORMS, TILLMAN HALL, THE BEAUTY OF HARTWELL LAKE AT NIGHT—ALL OF THESE AND MANY MORE PLACES AND EVENTS MAKE UP YOUR REMEMBRANCE OF CLEMSON. TO THE UNDERCLASSMAN THE END OF THIS YEAR LEADS TO THOUGHTS OF HIS RETURN IN AUGUST. BUT FOR THE SENIOR IT IS DIFFERENT. HIS CAREER AT CLEMSON IS OVER . . . FOR HIM THE IMPRESSIONS, THE SPIRIT, THE EXPRESSIONS HAVE ALL BEEN UNITED AND HE HAS LIVED THE CLEMSON EXPERIENCE. ALL THAT IS LEFT IS THE REMEMBRANCE.

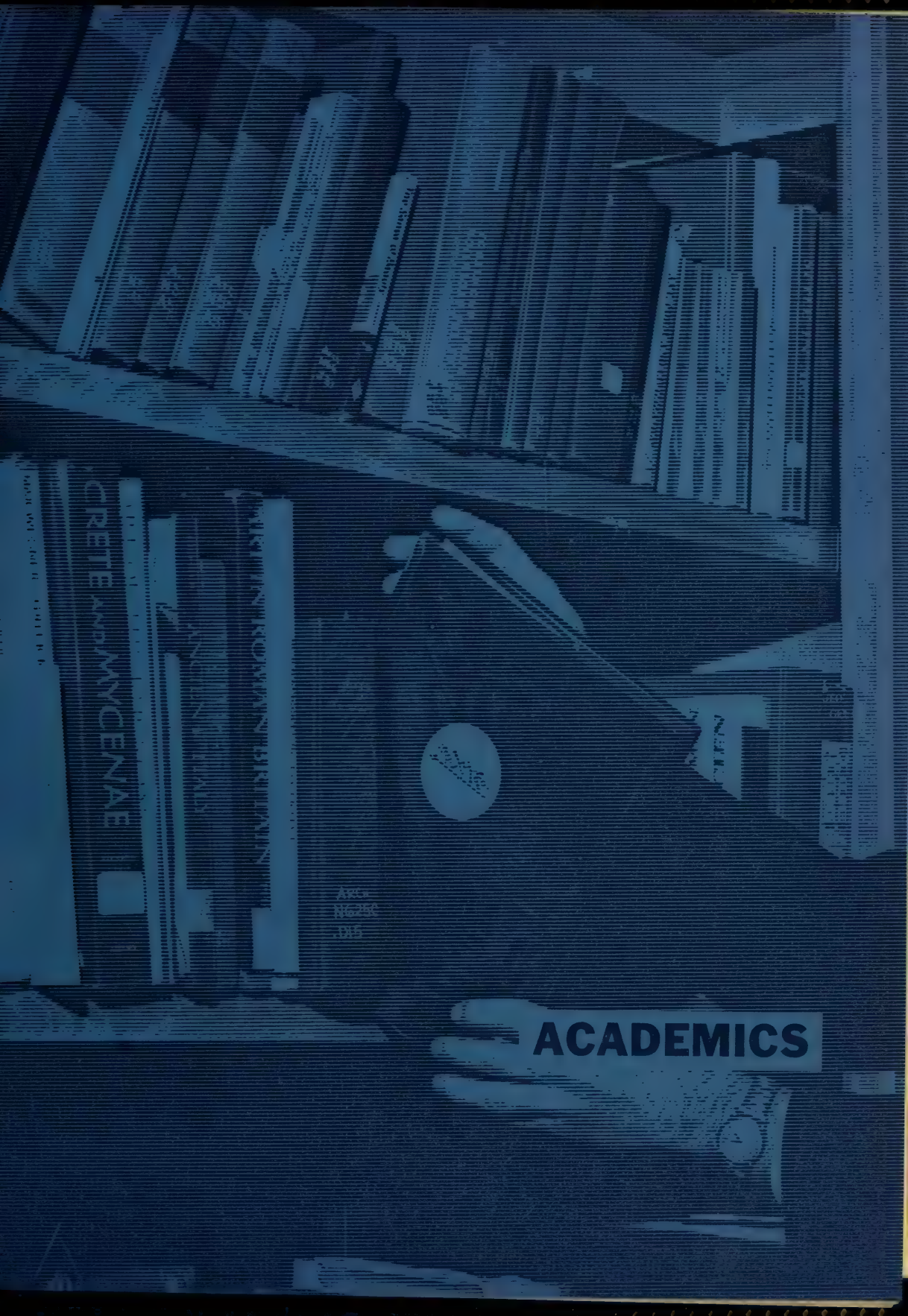

ACADEMICS

Administration Aids Students

Clemson University is very fortunate in having an able staff of administrators to conduct the business affairs of our institution and to aid the students in any problems that they might encounter. These efficient staff members handle such necessary tasks as housing and development, direction of student aid and placement, and providing an efficient library for student, faculty, and even community use. Under this group of qualified personnel come the responsibilities of providing medical aid to the students, enforcing civil law and order, coordinating the paper work, and maintaining correspondence with alumni.

The administration considers its aid to students as one of its most important functions. This staff handles every job from grading and reviewing placement tests to counseling students who need aid in choosing their field of study here at Clemson University. The invaluable assistance that they give doesn't stop at this. They work many long, hard hours and are always willing to help the student in any way possible. Our University is a much better place to live and continue an education because of the many and varied deeds of the administration.

Realizing its responsibilities to the people of the State of South Carolina, Clemson University has always strived to employ only the most highly qualified personnel. Under this administration, Clemson has grown to meet the demands of the educational challenge facing our state and nation.

Clemson Board of Trustees Nucleus of The University

The Board of Trustees was provided for in the will of Thomas G. Clemson to regulate all matters which are part of the functioning of Clemson University. There are thirteen members of the Board of Trustees. Seven of these are life members and six are elected by the General Assembly of South Carolina to serve terms of four years. Three of the six elected members are chosen every two years.

Before he died, Thomas Clemson named seven men whom he designated as the life members of the first Board of Trustees. Vacancies in the life member-are now filled by unanimous vote of the remaining life members. The current life members are: Edgar A. Brown, James F. Byrnes, Winchester Smith, Robert R. Coker, James C. Self, and R. M. Cooper, who is President of the Board. Mr. Cooper is also the only current member of the Board who succeeded an original trustee, Mr. J. E. Bradley.

R. M. COOPER, Chairman

E. A. BROWN

J. F. BYRNES

R. R. COKER

T. K. CRIBB

C. E. DANIEL

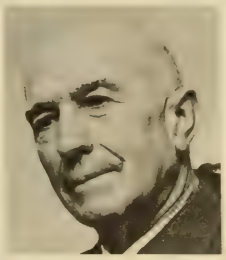

L. D. HOLMES

E. O. LIGHTSEY

W. G. McCABE

A. M. QUATTLEBAUM

P. QUATTLEBAUM, JR.

J. C. SELF

W. SMITH

DR. ROBERT COOK EDWARDS, President

Dr. and Mrs. Edwards

Dr. and Mrs. Edwards prepare to represent Clemson.

From Clemson College to Clemson University, Dr. Robert Cook Edwards has served his Alma Mater with pride. Dr. Edwards graduated from Clemson in 1933 with a degree in Textile Engineering, but during his stay at Clemson as a student, he was very active in campus life. He was a member of several national and local honorary fraternities: Phi Psi, national honorary textile fraternity; Phi Kappa Phi, national scholastic fraternity; Blue Key; and Tiger Brotherhood. His stay at Clemson gave him a greater understanding of the Clemson student today.

Dr. Edwards is also very active in the community life of Clemson. He is a member of the Lions International, a Master Mason, a director of the State Bank and Trust Company, a member of the American Legion, a director of the South Carolina Tuberculosis Association, and a Steward in the Methodist Church. Dr. Edwards also serves as Civilian Aide to the Secretary of the Army.

Whether working for Clemson University or for the surrounding community, Dr. Edwards works and serves as an example of the true Clemson Gentleman. Dr. Edwards received an Honorary Doctor of Law Degree from Wofford College and from The Citadel after his appointment as acting president of Clemson College in 1958. Dr. Edwards has worked hard for the betterment of Clemson, and just last year Clemson College was made a university through his efforts. Dr. Edwards has given his all to Clemson in the past and will continue to work for a greater Clemson for the future.

President Edwards takes over where Thomas Clemson left off.

JACK K. WILLIAMS, Vice-President for Academic Affairs and Dean of the University

MELFORD A. WILSON, Vice-President for Business and Finance and Comptroller

W. WRIGHT BRYAN, Vice-President for Development

WALTER T. COX, Dean of Students Affairs

A. WOOD RIGSBY, Assistant to the President and Secretary, Board of Trustees

GEORGE E. COAKLEY, Dean of Men

JOE SHERMAN, Director of Public and Alumni Relations

KENNETH N. VICKERY, Director of Admissions and Registration

SUSAN G. DELONY, Dean of Women

EARL S. LIBERTY, Director of Purchasing

JOHN B. GENTRY, Director of Personnel

HENRY H. HILL, Director of Auxiliary Enterprises

TRESCOTT N. HINTON, Chief Accountant

RALPH S. COLLINS, Director of Physical Plant

REGINALD J. BERRY, Registrar

HENRY W. RIMMER, Manager of Dormitories

JOSEPH S. WALKER, Bursar

LUTHER J. FIELDS, Manager of Food Services

WILLIAM R. MATTOX, Admissions Supervisor

FRANK J. HOWARD, Director of Athletics

J. W. GORDON GOURLAY, Director of the Library

D. GREGORY HUGHES, Director of Placement and Coordinator of Counseling

EXECUTIVE OFFICERS

Robert Cook Edwards, B.S., LL.D. . . . . President
Jack Kenny Williams, Ph.D. . Vice-P. for Academic Affairs
Walter Thompson Cox, B.S. . . Dean of Student Affairs
Melford A. Wilson, B.S. . . V.-P. for Business and Finance
W. Wright Bryan, B.S., Litt.D., LL.D. . V.-P. for Development

ADMINISTRATIVE OFFICERS AND STAFF
PRESIDENT'S OFFICE

Robert Cook Edwards, B.S., LL.D. . . . . President
Allen Wood Rigsby, A.B., LL.B. . Assistant to the President
Virginia Earle Shanklin, A.B. . . Secretary to the President

ACADEMIC ADMINISTRATION

Jack Kenny Williams, Ph.D. . . V.-P. for Academic Affairs and Dean of the University
Hugh H. Macaulay, B.A., M.A., Ph.D.— Dean of the Graduate School

LIBRARY STAFF

John Wallace Gordon Gourlay, B.A., B.L.S., A.M.L.S.— Director of Library
Sidelle Bouknight Ellis, B.S., B.S. in L.S. . Asst. Cir. Librarian
Linda Smith Gill, M.A.L.S. . . . . Reference Librarian
John Goodman, B.S., B.S. in L.S. . . . . Head Science, Technology, and Agricultural Division
Lois Jones Goodman, B.S. . . . . Cataloger
Agnes Mansfield, M.A., M.L.S. . . . Documents Librarian
Violet Irene Menoher, B.S., M.S. . . Head, Social Science and Humanities Division
Margy H. Nowack, A.B. . . . . Acquisitions Librarian
Elizabeth G. Obear, M.S. . . . . Reference Librarian
Muriel Gipson Rutledge, B.S. . . . . Serials Librarian
Mary Conrad Stevenson, A.B. . Head, Catalog Department
Marion Hull Withington, M.S. . . . Reference Librarian

ADMINISTRATION OF STUDENT AFFAIRS

Walter Thompson Cox, B.S. . . . Dean of Student Affairs
George Edward Coakley, B.S. . . . . Dean of Men
Susan G. Delony, B.S., M.S. . . . . Dean of Women
Virginia Smith Hardie, Ed.D. . . . Counseling Psychologist
Henry Edward Florey, Jr., B.S., M.A. . . Resident Counselor

OFFICE OF ADMISSIONS AND REGISTRATION

Kenneth Notley Vickery, B.S., Dir. of Admis. and Registration
Reginald Justin Berry, B.S. . . . . Registrar
William Richard Mattox, B.S., M.S. . Admissions Supervisor
A. M. Bloss, B.S. . . . . Financial Aid Supervisor
Gertrude Ramsay Bailey . . . . . Recorder

STUDENT CENTER AND YMCA

John Roy Cooper, M.A. . . . General Secretary, YMCA
Nash Newton Gray, B.S. . . . . Assistant Secretary
Otis Nelson, B.S. . . . . Assistant Secretary

STUDENT PLACEMENT

Davis Gregory Hughes, M.Ed. . . . . Placement Director

STUDENT HEALTH SERVICE

Judson Elam Hair, M.D. . . . . Director
John Charles Barnett, M.D. . . . . Physician
Evelyn Littleton, R.L.T. . X-Ray and Laboratory Technician
Ruth Durham, R.N. . . . . Director of Nurses
Lois Foster, R.N. . . . . Clinical Supervisor

ATHLETIC STAFF

Frank James Howard, B.S. Athletic Director and Head Coach
Robert Cole Bradley, B.S. . . . Athletic Publicity Director
Fred Cone, B.S. . . . . Assistant Coach
H. O. Greenfield, B.S., M.S. . . . . Track Coach
Fred W. Hoover, B.S. . . . . Head Trainer
Robert Morgan Jones, B.S. . . . . Assistant Coach
R. P. Jordan, B.S. . . . . Assistant Coach
James Banks McFadden, B.S. . . . . Assistant Coach
H. C. McLellan, Jr., B.S., M.S. . . Asst. Business Manager
Christopher Columbus Roberts, Jr., A.B. . Basketball Coach
George Krajack . . . . . Assistant Coach
Robert William Smith, B.S. . . . . Assistant Coach
James Donald Wade, B.S. . . . . Assistant Coach
Charles Fletcher Waller, A.B. . . . . Assistant Coach
William Hugh Welhelm, A.B. . . . . Baseball Coach and Director Intramural Sports
Eugene Perritt Willimon, B.S. . . . . Business Manager

DEPARTMENT OF BANDS

John Harrison Butler, A.B., M.A. . . . . Director

ADMINISTRATION OF BUSINESS AND FINANCIAL AFFAIRS

Melford A. Wilson, B.S. . . V.-P. for Business and Finance
Kenny Rixie Helton . . . . . Internal Auditor

ACCOUNTING DIVISION

Trescott Newton Hinton, B.A. . . . . Chief Accountant
Melvin Eugene Barnett, B.S. . . . . Accountant
Vivian Raymond Harrell . . . . . IBM Supervisor
William Allen Thompson, B.S. . . . . Accountant
Joseph Shelor Walker, B.S. . . . . Bursar

PERSONNEL DIVISION

John Baker Gentry, B.S., M.Ed. . . . Director of Personnel
Charles Wallace Lott . . . . . Job Analyst

PHYSICAL PLANT DIVISION

Ralph Simpson Collins, B.E.E. . . Director of Physical Plant
James Cleveland Carey, B.S. . . Superintendent of Grounds
Francis Furman Dean, B.S. Supt. of Planning and Engineering
Roy Marcus Rochester, B.E.E. . . . . Plant Engineer
George Carlisle Jones, B.S. . . Superintendent of Utilities
Jack William Weeden . . . . . Chief of Security

PURCHASING DIVISION

Earl Spencer Liberty, B.A. . . . . Director of Purchasing

AUXILIARY ENTERPRISES

Henry Hughes Hill, Jr., B.S. . . Dir. of Auxiliary Enterprises
James Pearson Burns . . . . . University Photographer
Luther J. Fields, B.S. . . Manager, Student Food Service
Sam Hanvey . . . . Supervisor, Central Office Services
Thomas Roy Rhymes . . . . . Manager, Laundry
Henry Wordsworth Rimmer . . . . Manager, Dormitory
Ernest Chisholm Watson, B.S., M.A. . . Manager, Housing

ADMINISTRATION OF DEVELOPMENT

W. Wright Bryan, B.S., Litt.D., LL.D. . V.-P. for Development
Joe Sherman, B.S. . Director of Public and Alumni Relations
Brent Breedin, B.A. . . . . University Editor
Paul Sullivan . . . . . Alumni Editor
Fred Mohrmann, B.A. . . . . News Editor
George M. Moore, B.S. . . . . Assistant to the Director

JOHN H. BUTLER, Director of Bands

JUDSON E. HAIR, Director of Student Health Service

VIRGINIA S. HARDIE, Counseling Psychologist

J. CHARLES BARNETT, Associate Director of Student Health Service

HENRY E. FLOREY, Resident Counselor

JACK W. WEEDEN, Chief of Security

GEORGE M. MOORE, Assistant to Alumni Director

PEARL I. SULLIVAN, Hostess of Student Lounge

SARA MARGARET POOLE, Student Counselor

RUTH DURHAM, Director of Nurses

VIRGINIA POOLE, Secretary to Vice-President for Business and Finance

SYBIL R. ALBERT, Secretary to Dean of Student Affairs

VIRGINIA E. SHANKLIN, Secretary to the President

ARNOLD M. BLOSS, Student Financial Aid Supervisor

KENNETH R. HELTON, Internal Auditor

MARY HOOD, Head Resident of Women's Dormitory

ERNEST C. WATSON, Manager of Housing

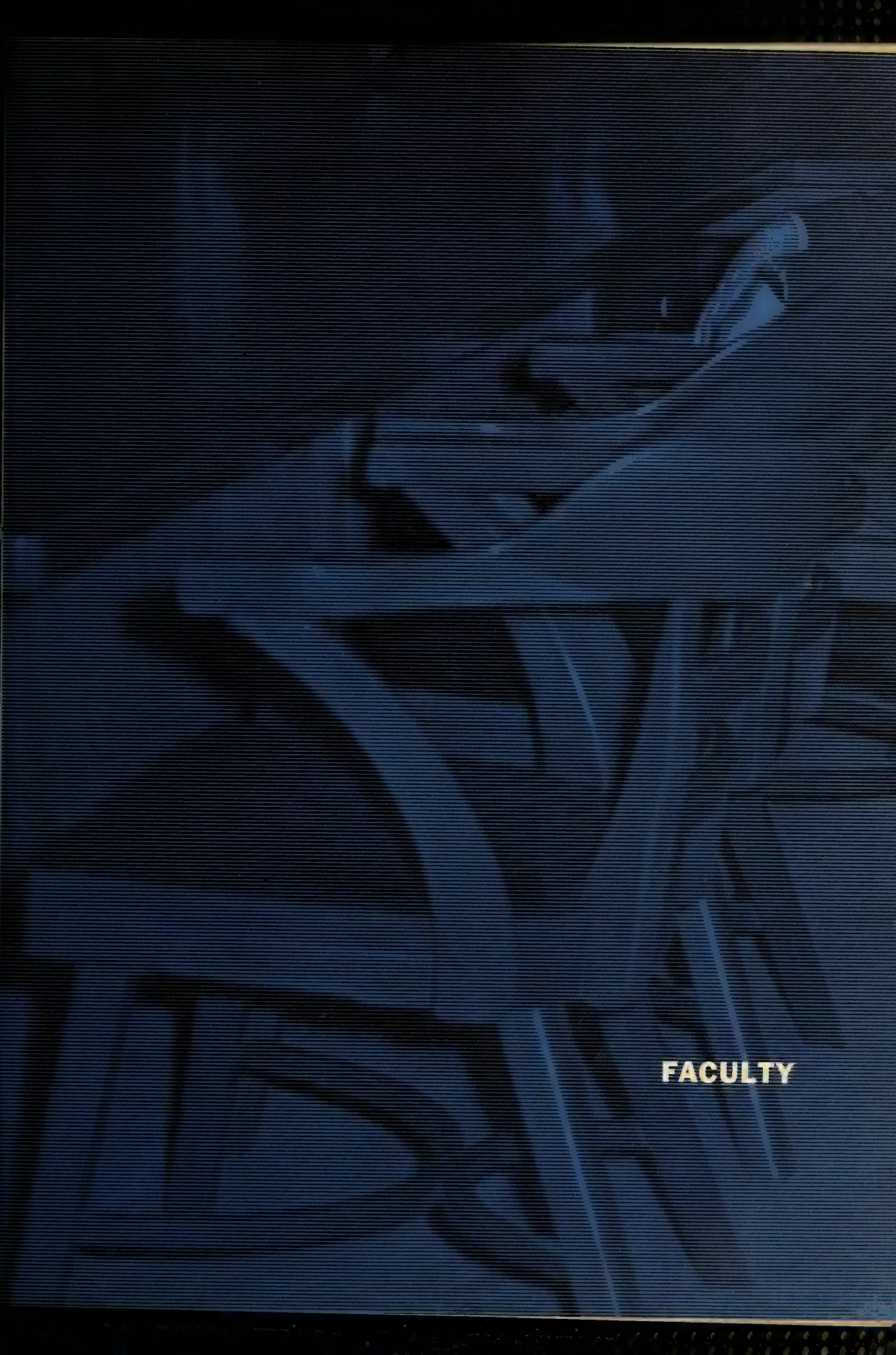
FACULTY

Faculty Provides Education

One of the basic elements of any institution of learning is the teachers. This alone qualifies Clemson's professors as one of the most important groups at the University. Providing not only their aid in learning, but also guidance and understanding, our instructors are constantly striving to create a better student-teacher relationship.

There are 324 full and part-time teachers at Clemson. They are divided into: 91 in agriculture, 17 in architecture, 128 in arts and sciences, 66 in engineering, and 22 in industrial management and textile science. Fifty-two percent of the faculty hold the Ph.D. degree or its equivalent.

Experience is one way of measuring the quality of teachers. The average teaching experience at Clemson is 10.9 years per professor. The average experience in agriculture is 9.8 years; in architecture, 5.3 years; in arts and sciences, 11.5 years; in engineering, 10.6 years; and in industrial management and textile science, 17.9 years.

Every year our faculty receives various honors. Eight members of the Clemson faculty were invited to serve on accreditation boards at various colleges and universities, and 17 members of the faculty were awarded special fellowships or study awards for programs not associated with work toward an advanced degree. A Clemson student must indeed be proud to be taught by such talented and resourceful men and women as the members of Clemson University's faculty.

Clemson University Colleges Led By Very Capable Deans

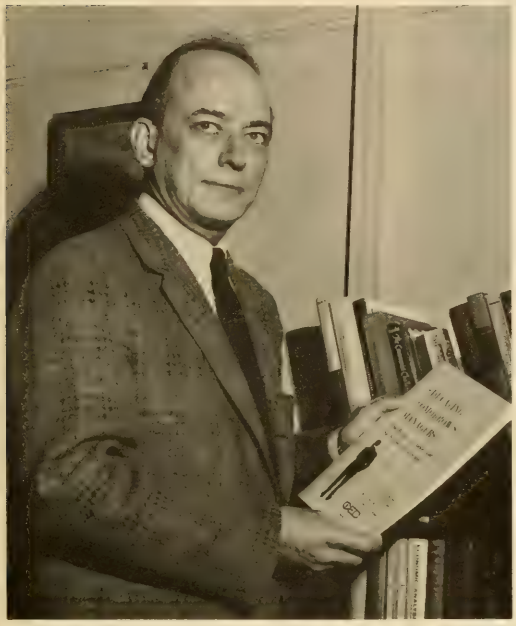

DEAN WALLACE D. TREVILLIAN, School of Industrial Management and Textile Science

DEAN W. H. WILEY, College of Agriculture and Biological Sciences

DEAN HARLAN E. McCLURE, School of Architecture

DEAN H. L. HUNTER, College of Arts and Sciences

DEAN L. G. RICH, College of Engineering

FACULTY

- ABERNATHY, A. R. . . . . Assistant Professor
  CIVIL ENGINEERING

ACORN, JOHN . . . . . Assistant Professor
ARCHITECTURE

ADKINS, T. R. . . . . Associate Professor
ENTOMOLOGY and ZOOLOGY

ALEXANDER, P. M. . . . . Associate Professor
BOTANY and BACTERIOLOGY

- ALLEN, J. F. . . . . Assistant Professor
  CHEMISTRY

ALLEY, F. C. . . . . Associate Professor
CHEMICAL ENGINEERING

ANDERSON, G. W. . . . . Associate Professor
ENTOMOLOGY and ZOOLOGY

ANDREWS, J. F. . . . . Associate Professor
CIVIL ENGINEERING

- ANTRIM, J. D. . . . . Assistant Professor
  CIVIL ENGINEERING

ARRINGTON, MRS. O. W. . . . . Instructor
ENGLISH and MODERN LANGUAGES

ASHWORTH, R. P. . . . . Associate Professor
BOTANY and BACTERIOLOGY

AUCOIN, C. V. . Head of Department and Professor
MATHEMATICS

- BAFF, STANLEY . . . . . Assistant Professor
  SOCIAL SCIENCES

BALL, W. L. . . . . Associate Professor
ELECTRICAL ENGINEERING

BANNISTER, R. A. . . . . Associate Professor
ENGINEERING GRAPHICS

BARDSLEY, C. E. . . . . Associate Professor
AGRONOMY and SOILS

- BARLAGE, W. B., JR. . . . . Associate Professor
  CHEMICAL ENGINEERING

BARNARD, W. J. O. . . . . Lecturer
MILITARY SCIENCE

BARNETT, B. D. . Head of Department and Professor
POULTRY SCIENCE

BARTMESS, MRS. EUGENIE V. . . . . Instructor
MATHEMATICS

- BAUKNIGHT, L. M. . . . . Associate Professor
  AGRICULTURAL ECONOMICS and RURAL SOCIOLOGY

BAULD, N. R., JR. . . . . Associate Professor
ENGINEERING MECHANICS

BECKWITH, WM. F. . . . . Assistant Professor
CHEMICAL ENGINEERING

BELL, M. C. . . . . Associate Professor
MATHEMATICS

FACULTY

• BIGGS, S. S. . . . . Lecturer
AIR SCIENCE

BINSSE, MISS MARIE I. . . . . Instructor
ENGLISH and MODERN LANGUAGES

BIRKHEAD, P. K. . . . . Instructor
CHEMISTRY and GEOLOGY

BISHOP, C. B. . . . . Assistant Professor
CHEMISTRY and GEOLOGY

• BISHOP, MRS. MURIEL B. . . . Associate Professor
CHEMISTRY and GEOLOGY

BOLEN, C. W. . . . . Professor
SOCIAL SCIENCES

BOLING, M. B. . . . . Assistant Professor
AGRONOMY and SOILS

BOND, J. H. . . . . Associate Professor
BOTANY and BACTERIOLOGY

• BOONE, M. A. . . . . Associate Professor
POULTRY SCIENCE

BOWEN, W. C. . . . . Associate Professor
AGRICULTURAL EDUCATION

BOYD, V. A. . . . . Associate Professor
AGRICULTURAL ECONOMICS and RURAL SOCIOLOGY

BRADBURY, D. W. . . Head of Dept. and Professor
ENGINEERING GRAPHICS

• BRANNOCK, D. Y., JR. . . . . Assistant Professor
ENGLISH and MODERN LANGUAGES

BRANNON, C. C. . . . . Associate Professor
DAIRY SCIENCE

BRITTAIN, J. E. . . . . Assistant Professor
ELECTRICAL ENGINEERING

BROCK, J. L. . . . . Professor
INDUSTRIAL ENGINEERING

• BROOKSHIRE, C. V. . . . . Administration Clerk
MILITARY SCIENCE

BROWN, C. Q. . . . . Associate Professor
CHEMISTRY and GEOLOGY

BROWN, F. B. . . . . Assistant Professor
CHEMISTRY and GEOLOGY

BROWN, J. W. . . . . Associate Professor
MATHEMATICS

• BROWN, COL. M. C. . . . . Lecturer
MILITARY SCIENCE

BROWN, MISS SUSAN H. . . . Assistant Professor
SOCIAL SCIENCES

BROWNLEY, F. I., JR. . Head of Dept. and Professor
CHEMISTRY and GEOLOGY

BROYLES, H. E. . . . . Associate Professor
ELECTRICAL ENGINEERING

FACULTY

• BRULEY, D. F. . . . . Assistant Professor
CHEMICAL ENGINEERING

BRUNER, M. H. . . . . Associate Professor
FORESTRY

BURTNER, F. A. . . . . Professor
SOCIAL SCIENCES

BURTON, T. W. . . . . Lecturer
MILITARY SCIENCE

• BUSBY R. E. . . . . Assistant Lecturer
AIR SCIENCE

BUTLER, J. H. . Dir. of Bands and Assistant Professor
MUSIC

BUXTON, J. A. . . . . Assistant Professor
ENTOMOLOGY and ZOOLOGY

BYRD, W. P. . . . . Associate Professor
EXPERIMENTAL STATISTICS

• CAMPBELL, T. A., JR. . Head of Dept. and Professor
DEPARTMENT OF TEXTILES

CAPEL, W. C., JR. . . . . Assistant Professor
SOCIAL SCIENCES

CARTER, C. W. . . . . Assistant Professor
ENGINEERING GRAPHICS

CARTER, R M. . . . . Lecturer
AIR SCIENCE

• CASKEY, C. O. . . . . Associate Professor
ENGLISH and MODERN LANGUAGES

CASTOR, MRS. S. K. . . . . Assistant Instructor
ENGLISH and MODERN LANGUAGES

CHALUPA, W. V. . . . . Assistant Professor
DAIRY SCIENCE

CHAPLIN, R. L. . . . . Assistant Professor
PHYSICS

• CHISMAN, J. A. . . . . Assistant Professor
INDUSTRIAL ENGINEERING

CHRISLEY, M. B. . . . . Lecturer
AIR SCIENCE

COCHRAN, J. H. . Head of Department and Professor
ENTOMOLOGY and ZOOLOGY

COKER, E. C. . . . . Associate Professor
MATHEMATICS

• COKER, W. R. . . . . Lecturer
MILITARY SCIENCE

COLLINS, THOMAS F. . . . . Assistant Professor
PHYSICS

CONIS, J. N. . . . . Associate Professor
ENGLISH and MODERN LANGUAGES

COOK, J. C., JR. . . . . Professor
MECHANICAL ENGINEERING

FACULTY

• COOL, B. M. . . . . Associate Professor
FORESTRY

COOLEDGE, H. N. . . . . Associate Professor
ARCHITECTURE

CORLEY, E. M. . . . . Assistant Professor
AGRICULTURAL ECONOMICS and RURAL SOCIOLOGY

COUCH, J. H. . . . . Associate Professor
INDUSTRIAL ENGINEERING

• COX, H. M. . . Head of Department and Professor
ENGLISH and MODERN LANGUAGES

CRADDOCK, G. R. . . . . Associate Professor
AGRONOMY and SOILS

CRAIG, JAMES T. . . . . Assistant Professor
AGRICULTURAL ENGINEERING

CRERAR, J. H., II . . . . . Lecturer
MILITARY SCIENCE

• DAVIS, C. C. . . . . Associate Professor
INDUSTRIAL MANAGEMENT

DAVIS, L. H. . . Head of Department and Professor
AGRICULTURAL EDUCATION

DAVIS, R. S. . . . . Assistant Professor
SOCIAL SCIENCES

DEAN, J. A. . . . . Associate Professor
ENGLISH and MODERN LANGUAGES

• DINWIDDIE, J. G. . . . . Professor
CHEMISTRY and GEOLOGY

DIRKSEN, L. K. . . . . Assistant Professor
ENGINEERING MECHANICS

DRAKE, C. M. . . . . Instructor
ENGLISH and MODERN LANGUAGES

DREW, L. O. . . . . Associate Professor
AGRICULTURAL ENGINEERING

• DUNKELBERG, DOROTHY . . . . . Instructor
AGRICULTURAL ENGINEERING

DUNKLE, B. E. . . . . Associate Professor
INDUSTRIAL ENGINEERING

DUNKLE, S. K. . . . . Assistant Professor
MATHEMATICS

EDWARDS, J. L. . . . . Professor
MECHANICAL ENGINEERING

• EDWARDS, R. L. . . . . Associate Professor
ANIMAL SCIENCE

EFLAND, T. D. . Associate Dean and Dir. of Research
INDUSTRIAL MANAGEMENT and TEXTILE SCIENCE

ELLIS, SIDELLE B. . . . . Assistant Librarian
LIBRARY

ELROD, A. C. . . . . Associate Professor
MECHANICAL ENGINEERING

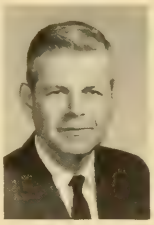

FACULTY

- ELROD, W. C. . . . . Assistant Professor
  MECHANICAL ENGINEERING

EPPS, WILLIAM M. . . Head of Dept. and Professor
BOTANY and BACTERIOLOGY

EVERLY, G. F. . . . . Assistant Professor
AIR SCIENCE

FANNING, JAMES C. . . . . Assistant Professor
CHEMISTRY and GEOLOGY

- FEAR, A. J. . . . . Assistant Professor
  ENGLISH and MODERN LANGUAGES

FELDER, H. M. . . . . Associate Professor
ENGLISH and MODERN LANGUAGES

FERNANDEZ, E. G. . . . . Lecturer
ENGLISH and MODERN LANGUAGES

FERNANDEZ, G. J. . . . . Assistant Professor
ENGLISH and MODERN LANGUAGES

- FLATT, J. L. . . . . Associate Professor
  MATHEMATICS

FORD, A. T. . . . . Lecturer
MILITARY SCIENCE

FORD, J. M. . . . . Associate Professor
CIVIL ENGINEERING

FOX, R. C. . . . . Associate Professor
ENTOMOLOGY and ZOOLOGY

- FRANKLIN, D. W. . . . . Lecturer
  AIR SCIENCE

FULMER, MRS. LOUISE . . . . . Instructor
MATHEMATICS

FULMER, J. P. . . . . Assistant Professor
HORTICULTURE

GALLIGAN, T. H. . . . . Lecturer
AIR SCIENCE

- GARNER, T. H. . . . . Assistant Professor
  AGRICULTURAL ENGINEERING

GENTRY, D. R. . . . . Assistant Professor
DEPARTMENT OF TEXTILES

GETTYS, W. E. . . . . Assistant Professor
PHYSICS

GILL, LINDA . . . . . Librarian
LIBRARY

- GING, J. L. . . . . Assistant Professor
  PHYSICS

GIOIOSA, T. E. . . . . Lecturer
MILITARY SCIENCE

GODLEY, W. C. . . . . Professor
ANIMAL SCIENCE

GOLDEMBERG, M. . . . . Associate Professor
DEPARTMENT OF TEXTILES

FACULTY

• GOOCH, DIXIE R. . . . . Assistant Professor
ENGLISH and MODERN LANGUAGES

GOODIN, C. P. . . . . Associate Professor
ELECTRICAL ENGINEERING

GOODMAN, L. J. . . . . Librarian
LIBRARY

GOODMAN, J. . . . . Reference
LIBRARY

• GORDON, J. S. . . . . Instructor
SOCIAL SCIENCES

GREEN, C. B. . Dir. of Summer Sessions and Professor
ENGLISH and MODERN LANGUAGES

GRIFFIN, E. W. . . . . Lecturer
MILITARY SCIENCE

GRIFFIN, V. S. . . . . Instructor
CHEMISTRY and GEOLOGY

• GUM, COBURN . . . . . Assistant Professor
ENGLISH and MODERN LANGUAGES

GUNNIN, EMERY A. . . . . Professor
ARCHITECTURE

HALPIN, J. E. . . . . Associate Professor
BOTANY and BACTERIOLOGY

HAMMOND, A. F. . . . . Associate Professor
ENGINEERING GRAPHICS

• HANCOCK, C. W. . . . . Assistant Professor
AIR SCIENCE

HANDLIN, D. L. . . . . Assistant Professor
ANIMAL SCIENCE

HANNAH, W. G. . . . . Assistant Instructor
MILITARY SCIENCE

HARDEN, J. C. . . . . Associate Professor
MATHEMATICS

• HARRIS, W. F. . . . . Lecturer
MILITARY SCIENCE

HARSHMAN, R. C. . . . . Associate Professor
CHEMICAL ENGINEERING

HAYNES, N. B. . . . . Instructor
ENGLISH and MODERN LANGUAGES

HAYS, SIDNEY B. . . . . Assistant Professor
ENTOMOLOGY and ZOOLOGY

• HENNINGSON, R. W. . . . . Associate Professor
DAIRY SCIENCE

HENRY, L. L. . . . . Assistant Professor
ENGLISH and MODERN LANGUAGES

HERLINGER, W. B. . . . . Associate Professor
ENGLISH and MODERN LANGUAGES

HILL, P. K. . . . . Assistant Professor
SOCIAL SCIENCES

FACULTY

- HIND, A. T. . . . . Professor
  MATHEMATICS

HOBSON, J. H. . . . . Professor
CHEMISTRY and GEOLOGY

HODGES, V. S. . . . . Associate Professor
ARCHITECTURE

HOEY, S. J. . . . . Lecturer
MILITARY SCIENCE

- HOLMAN, H. R. . . . . Associate Professor
  ENGLISH and MODERN LANGUAGES

HOLT, A. H. . . . . Associate Professor
ENGLISH and MODERN LANGUAGES

HOOD, C. E. . . . . Assistant Professor
AGRICULTURAL ENGINEERING

HOWE, H. B. . . . . Lecturer
ARCHITECTURE

- HUBBARD, J. C. . . . . Associate Professor
  DEPARTMENT OF TEXTILES

HUBBARD, J. W. . . . . Assistant Economist
AGRICULTURE

HUFF, L. D. . . Head of Department and Professor
PHYSICS

HUFFMAN, J. W. . . . . Associate Professor
CHEMISTRY and GEOLOGY

- HUNTER, R. H. . . . . Associate Professor
  ARCHITECTURE

HURST, V. . . . . Alumni Professor
DAIRY SCIENCE

IDOL, J. L. . . . . Assistant Professor
ENGLISH and MODERN LANGUAGES

ISRAEL, C. M. . . . . Instructor
ENGLISH and MODERN LANGUAGES

- JACKSON, J. L. . . . . Lecturer
  MILITARY SCIENCE

JAMESON, L. H. . . . . Associate Professor
ENGINEERING GRAPHICS

JANZEN, J. J. . . . . Associate Professor
DAIRY SCIENCE

JENNINGS, W. . . . . Assistant Professor
ENGLISH and MODERN LANGUAGES

- JENSEN, A. K. . . . . Assistant Professor
  AGRICULTURAL EDUCATION

JERNIGAN, J. W. . . . . Assistant Instructor
AIR SCIENCE

JOHNSON, J. K. . . . . Assistant Professor
MECHANICAL ENGINEERING

JOHNSON, L. C. . . . . Lecturer
AIR SCIENCE

FACULTY

• JONES C. M. . . . . Professor
AGRONOMY and SOILS

JONES U. S. . . Head of Department and Professor
AGRONOMY and SOILS

JUTRAS, M. W. . . . . Assistant Professor
AGRONOMY and SOILS

KAUFMANN, A. J. . . . . Assistant Professor
ARCHITECTURE

• KENELLY, J. W. . . . . Associate Professor
MATHEMATICS

KERSEY, R. N., JR. . . . . Associate Professor
ELECTRICAL ENGINEERING

KING, E. W. . . . . Associate Professor
ENTOMOLOGY and ZOOLOGY

KING, W. A. . . Head of Department and Professor
DAIRY SCIENCE

• KINGSLAND, G. C. . . . . Assistant Professor
BOTANY and BACTERIOLOGY

KIRKLEY, F. E. . . . . Associate Professor
AGRICULTURAL EDUCATION

KIRKWOOD, C. E., JR. . . . . Associate Professor
MATHEMATICS

KLEVGARD, P. A. . . . . Instructor
SOCIAL SCIENCES

• LaGRONE, J. W. . . . . Associate Professor
MATHEMATICS

LAITALA, EVERETT . . Head of Dept. and Professor
INDUSTRIAL ENGINEERING

LAMBERT, J. R. . . . . Assistant Professor
AGRICULTURAL ENGINEERING

LAMBERT, R. S. . . . Head of Dept. and Professor
SOCIAL SCIENCES

• LANDER, E. M. . . . . Professor
SOCIAL SCIENCES

LANDERS, K. S. . . . . Assistant Professor
CHEMISTRY and GEOLOGY

LANDRITH, H. F. . . . . Associate Professor
SOCIAL SCIENCES

LANHAM, W. J. . Head of Department and Professor
AGRICULTURAL ECONOMICS

• LaROACH, E. A. . . . . Associate Professor
INDUSTRIAL MANAGEMENT

LAW, A. G. . . . . Assistant Professor
ENGINEERING MECHANICS

LAZAR, J. T., JR. . . . . Associate Professor
DAIRY SCIENCE

LEHOTSKY, K. . . Head of Department and Professor
FORESTRY

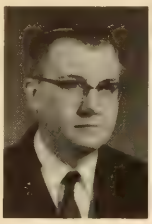
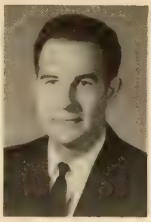

FACULTY

- LEWIS A D. . Acting Head of Dept. and Professor
  MECHANICAL ENGINEERING

LEWIS, F. E. . . . . Assistant Instructor
MILITARY SCIENCE

LINDSTROM, F. J. . . . . Associate Professor
CHEMISTRY and GEOLOGY

LONG, JIM T. . . . . Associate Professor
ELECTRICAL ENGINEERING

- LUKAWECKI, S. M. . . . . Associate Professor
  MATHEMATICS

McCORMAC, J. C. . . . . Associate Professor
CIVIL ENGINEERING

McCUTCHEN, A. J. . . . . Associate Professor
CIVIL ENGINEERING

McGARITY, H. H. . . . . Professor
MUSIC

- McGEE, CHARLES . . . . . Associate Professor
  ENGLISH and MODERN LANGUAGES

McGREGOR, W. H. D. . . . . Associate Professor
FORESTRY

McHUGH, C. M. . . . . Associate Professor
ENGINEERING GRAPHICS

McKENNA, A. E. . . . . Senior Professor
DEPARTMENT OF TEXTILES

- MANSFIELD, A. A. . . . . Cataloger
  LIBRARY

MARINOS, P. N. . . . . Assistant Professor
ELECTRICAL ENGINEERING

MARSHALL, C. J. . . . . Associate Professor
ARCHITECTURE

MARTIN, J. C. . . . . Associate Professor
ELECTRICAL ENGINEERING

- MARULLO, N. P. . . . . Assistant Professor
  CHEMISTRY and GEOLOGY

MARVIN, J. H. . . . . Associate Professor
DEPARTMENT OF TEXTILES

MATHEWS, A. C. . . . . Professor
BOTANY and BACTERIOLOGY

MEANS, G. C. . . . . Professor
ARCHITECTURE

- MEEKS, CHARLES D. . . . . Assistant Professor
  INDUSTRIAL ENGINEERING

MEENAGHAN, G. F. . . . . Associate Professor
CHEMICAL ENGINEERING

MENOHER, VIOLET . . . . . Librarian
LIBRARY

MERRITT, JANE . . . . . Instructor
ENGLISH and MODERN LANGUAGES

FACULTY

• MILLER, J. E. . . . . Alumni Professor
PHYSICS

MIXON R. F. . . . . Assistant Professor
ENGLISH and MODERN LANGUAGES

MOORE J. H. . . . Head of Dept. and Professor
CIVIL ENGINEERING

MOORMAN, R. W. . . Head of Dept. and Professor
ENGINEERING MECHANICS

• MORGAN, H. E., JR. . . . . Assistant Professor
INDUSTRIAL ENGINEERING

MORRIS, F. P. . . . . Lecturer
ARCHITECTURE

NEWELL, L. J., JR. . . . . Instructor
SOCIAL SCIENCES

NEWTON, A. F. . . . . Associate Professor
INDUSTRIAL ENGINEERING

• NICHOLAS, S. G. . Director of Engineering Research
COLLEGE OF ENGINEERING

NIXON, R. R. . . . . Lecturer
AIR SCIENCE

NOWACK M. H. . . . . Librarian
LIBRARY

NOWACK, R. F. . . . . Associate Professor
ENGINEERING MECHANICS

• OBEAR, E. G. . . . . Reference
LIBRARY

OGLE, W. L. . . . . Associate Professor
HORTICULTURE

OLSEN, N. L. . . . . Assistant Professor
ENGLISH and MODERN LANGUAGES

OLSON, E. S. . . . . Associate Professor
DEPARTMENT OF TEXTILES

• OWINGS, M. A. . . . . Professor
ENGLISH and MODERN LANGUAGES

PACKER, M. A. . . . . Assistant Professor
SOCIAL SCIENCES

PAGE, N. R. . . . . Professor
AGRONOMY and SOILS

PALMER, M. C. . Assoc. Prof. and Dir. Computer Center
MATHEMATICS

• PARK, EUGENE . . . . . Associate Professor
MATHEMATICS

PARK, S. O. . . . . Assistant Professor
INDUSTRIAL MANAGEMENT

PARKER, P. A. . . . . Lecturer
AIR SCIENCE

PEELE, T. C. . . . . Professor
AGRONOMY and SOILS

FACULTY

- PERRY, R. L. . . . . Associate Professor
  MECHANICAL ENGINEERING

PINCKNEY, J. E. . . . . Assistant Professor
ARCHITECTURE

POE, H. V. . . . . Associate Professor
ELECTRICAL ENGINEERING

POLK, H. T. . . . . Professor
CHEMISTRY and GEOLOGY

- PORTER, J. J. . . . . Assistant Professor
  DEPARTMENT OF TEXTILES

PROCHASKA, B. J. . . . . Instructor
MATHEMATICS

RANDEL, W. C. . . . . Associate Professor
FORESTRY

REED, A. R. . . . . Associate Professor
PHYSICS

- REED, C. A. . . . . Professor
  PHYSICS

REED, J. K. . . . . Professor
ENTOMOLOGY and ZOOLOGY

REEL, J. V. . . . . Instructor
SOCIAL SCIENCES

REEP, R. T. . . . . Assistant Professor
ARCHITECTURE

- REGNIER, IRELAND . . . . . Assistant Professor
  ARCHITECTURE

REINKEN, L. A. . . . . Lecturer
MILITARY SCIENCE

RICE, M. O. . . . . Instructor
ENGLISH and MODERN LANGUAGES

RICHARDSON, J. L. . . . . Associate Professor
INDUSTRIAL MANAGEMENT

- RIFE, L. A. . . . . Associate Professor
  MATHEMATICS

RITCHIE, R. R. . . . . Professor
ANIMAL SCIENCE

ROBBINS, P. E. . . . . Associate Professor
DEPARTMENT OF TEXTILES

ROBERTS, J. E. L. . . . . Lecturer
MILITARY SCIENCE

- ROBERTS, J. T. . . . . Assistant Instructor
  ENGINEERING GRAPHICS

ROBINSON, G. C. . . . Head of Dept. and Professor
CERAMIC and METALLURGICAL ENGINEERING

ROCHESTER, W. F. . . . . Assistant Professor
ELECTRICAL ENGINEERING

RODGERS, J. H. . . . . Assistant Professor
AGRICULTURAL EDUCATION

FACULTY

• ROGERS, E. B., JR. . . . . Associate Professor
AGRICULTURAL ENGINEERING

ROSTRON, J. P. . . . . Associate Professor
CIVIL ENGINEERING

RUSH, J. M. . . . . Professor
BOTANY and BACTERIOLOGY

RUTLEDGE, R. W. . . . . Professor
BOTANY and BACTERIOLOGY

• RUTLEDGE, M. G. . . . . Librarian
LIBRARY

SACK, R. L. . . . . Assistant Professor
CIVIL ENGINEERING

SALLEY, J. R. . . . . Associate Professor
CHEMISTRY and GEOLOGY

SANDERS, W. M. . . . . Visiting Assistant Professor
CIVIL ENGINEERING

• SAPPENFIELD, C. . . . . Assistant Professor
ARCHITECTURE

SCHOENIKE, R. E. . . . . Associate Professor
FORESTRY

SCHWARTZ, A. E. . . . . Assistant Professor
CIVIL ENGINEERING

SEFICK, H. J. . . . . Associate Professor
HORTICULTURE

• SHAIN, W. A. . . . . Assistant Professor
FORESTRY

SHAPIRO, S. L. . . . . Instructor
SOCIAL SCIENCES

SHARPE, J. K. . . . . Assistant Professor
MILITARY SCIENCE

SHEWFELT, A. L. . . . . Associate Professor
FOOD SCIENCE and BIOCHEMISTRY

• SHULER, C. O. . . . . Assistant Professor
INDUSTRIAL MANAGEMENT

SIMMS, J. B. . . . . Assistant Professor
ENGLISH and MODERN LANGUAGES

SIMS, E. T. . . . . Assistant Professor
HORTICULTURE

SKARDON, B. N. . . . . Instructor
ENGLISH and MODERN LANGUAGES

• SKELLEY, G. C. . . . . Assistant Professor
ANIMAL SCIENCE

SKELTON, B. R. . . . . Assistant Professor
SOCIAL SCIENCES

SNELL, A W. . . Head of Department and Professor
AGRICULTURAL ENGINEERING

SPENCER, H. G. . . . . Associate Professor
CHEMISTRY and GEOLOGY

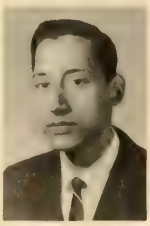

FACULTY

- SPURLOCK, H. C. . . . . Associate Professor
  AGRICULTURAL ECONOMICS and RURAL SOCIOLOGY

STANLEY, E. L. . . . . Associate Professor
MATHEMATICS

STANLEY, W. D. . . . . Assistant Professor
ELECTRICAL ENGINEERING

STEADMAN, M. S. . . . . Associate Professor
ENGLISH and MODERN LANGUAGES

- STEPHENS, J. F. . . . . Assistant Professor
  POULTRY SCIENCE

STEPP, J. M. . . . . Professor
AGRICULTURAL ECONOMICS and RURAL SOCIOLOGY

STEVENSON, M. C. . . . . Head Cataloger
LIBRARY

STUART, C. M. . . . . Associate Professor
MATHEMATICS

- SULLIVAN, J. R. . . . . Associate Professor
  MATHEMATICS

TALBERT, L. E. . . . . Assistant Professor
AGRICULTURAL ECONOMICS and RURAL SOCIOLOGY

TARRANT, W. E. . . . . Associate Professor
DEPARTMENT OF TEXTILES

TAYLOR, R. O. . . . . Lecturer
DAIRY SCIENCE

- TENNANT, J. S. . . . . Assistant Instructor
  ENGINEERING GRAPHICS

THODE, F. W. . . . . Associate Professor
HORTICULTURE

THOMAS, C. E. . . . . NDEA
BOTANY and BACTERIOLOGY

THOMPSON, C. B. . . . . Assistant Professor
SOCIAL SCIENCES

- THOMPSON, E. A. . . . . Assistant Professor
  SOCIAL SCIENCES

THOMSON, D. P. . . . . Associate Professor
DEPARTMENT OF TEXTILES

THURSTON, J. N. . . . Head of Dept. and Professor
ELECTRICAL ENGINEERING

TRIVELY, I. A. . . . . Professor
CIVIL ENGINEERING

- TURK, D. E. . . . . Assistant Professor
  POULTRY SCIENCE

USREY, M. O. . . . . Assistant Professor
ENGLISH and MODERN LANGUAGES

VAN BLARICOM, L. O. . . . . Professor
HORTICULTURE

VENKATU, D. A. . . . . Assistant Professor
CERAMIC and METALLURGICAL ENGINEERING

FACULTY

• VOGEL, H. E. . . . . Associate Professor
PHYSICS

von TUNGELN, G. R. . . . . Associate Professor
AGRICULTURAL ECONOMICS and RURAL SOCIOLOGY

VULKOVIC, N. . . . . Instructor
SOCIAL SCIENCES

WAITE, E. E. . . . . Associate Professor
SOCIAL SCIENCES

• WALKER, W. D. . . . . Lecturer
MILITARY SCIENCE

WALTERS, J. V. . . . . Associate Professor
DEPARTMENT OF TEXTILES

WANNAMAKER, J. M. . . . . Assistant Professor
INDUSTRIAL MANAGEMENT

WANNAMAKER, P. W. . . . . Assistant Professor
ENGLISH and MODERN LANGUAGES

• WARE, J. H. . . . . Assistant Professor
SOCIAL SCIENCES

WARE, R. E. . . . . Associate Professor
ENTOMOLOGY and ZOOLOGY

WARNER, J. R. . . . . Associate Professor
FORESTRY

WATSON, C. H. . . . . Associate Professor
ENGLISH and MODERN LANGUAGES

• WATSON, S. M., JR. . . . . Professor
MECHANICAL ENGINEERING

WEBB, L. G. . . . . Associate Professor
ENTOMOLOGY and ZOOLOGY

WHEELER, R. F. . . . Head of Dept. and Professor
ANIMAL SCIENCE

WHITEHURST, C. H. . Head of Dept. and Assoc. Prof.
INDUSTRIAL MANAGEMENT

• WHITNEY, J. B., JR. . . . . Professor
BOTANY and BACTERIOLOGY

WHITTEN, W. C., JR. . . . . Associate Professor
SOCIAL SCIENCES

WILLEY, E. P. . . . . Assistant Professor
ENGLISH and MODERN LANGUAGES

WILLEY, R. H. . . . . Assistant Professor
CHEMISTRY and GEOLOGY

• WILLIAMS, W. B. . . . . Associate Professor
DEPARTMENT OF TEXTILES

WILLIAMS, W. P. . Head of Dept. and Assoc. Prof.
FOOD SCIENCE and BIOCHEMISTRY

WILLIS, S. M. . . . . Associate Professor
INDUSTRIAL MANAGEMENT

WILSON, M. B. . . . . Associate Professor
ENGLISH and MODERN LANGUAGES

FACULTY

• WILSON, T. V. . . . . Professor
AGRICULTURAL ENGINEERING

WINGATE, J. A., JR. . . . . Assistant Instructor
ENGINEERING GRAPHICS

WINTER, J. P. . . . . Associate Professor
ENGLISH and MODERN LANGUAGES

WITHINGTON, M. H. . . . . Librarian
LIBRARY

• WOOD, K. L. . . . . Associate Professor
PHYSICS

WRAY, C. V. . . . . Associate Professor
INDUSTRIAL MANAGEMENT

WRIGHT, B. C. . . . . Lecturer
MILITARY SCIENCE

YANG, TAH TEH . . . . . Associate Professor
MECHANICAL ENGINEERING

• YOUNG, F. A. . . . . Instructor
CERAMIC and METALLURGICAL ENGINEERING

YOUNG, J. L. . . . . Associate Professor
ARCHITECTURE

YOUNT, J. A. . . . . Assistant Professor
ENGLISH and MODERN LANGUAGES

ZINK, W. T. . . . . Associate Professor
ELECTRICAL ENGINEERING

Faculty members take time out for relaxation.

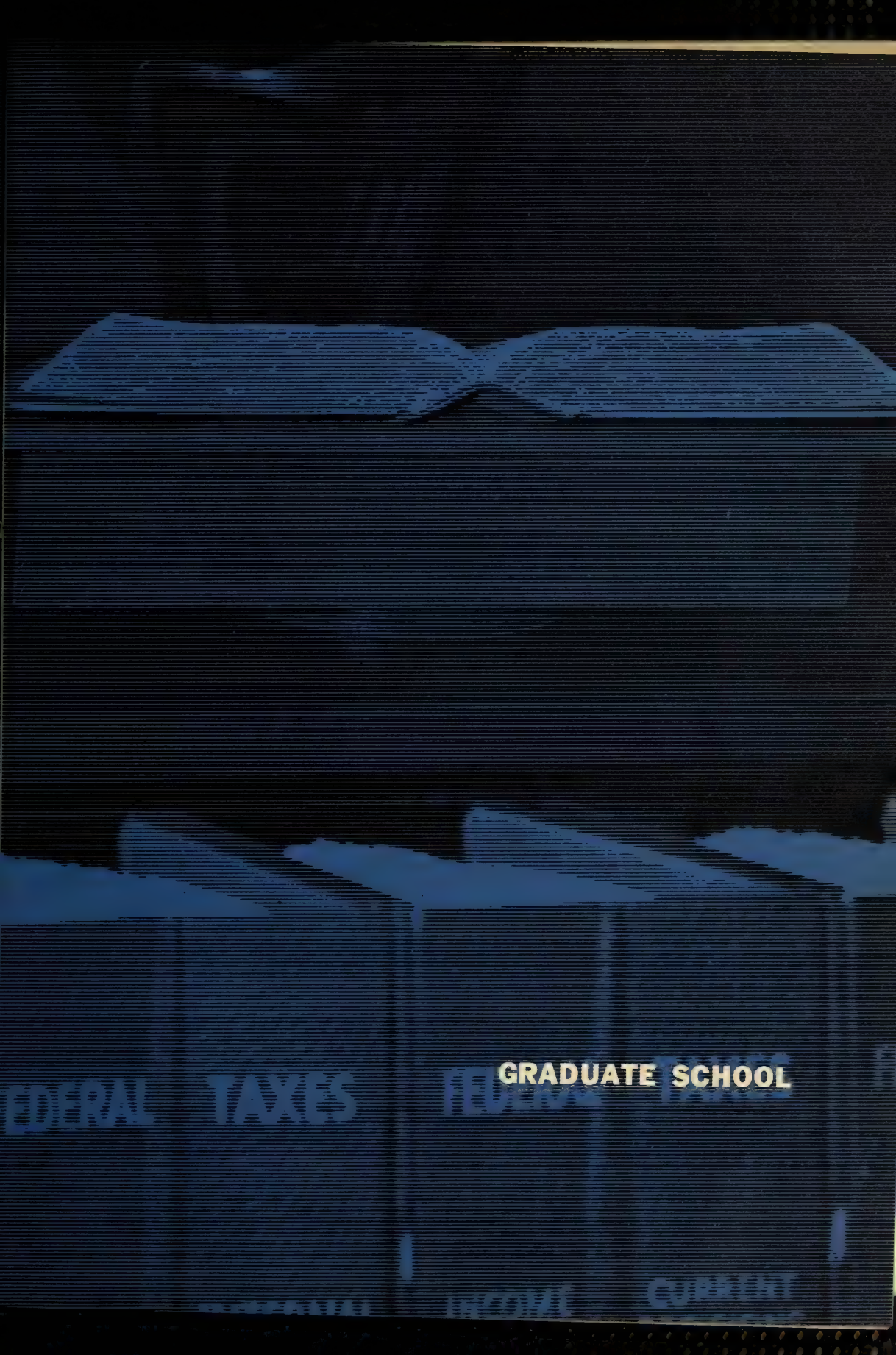
GRADUATE SCHOOL
EDERAL TAXES
INCOME
CURRENT

Graduate School Offers Advanced Studies

The principal aim of the Graduate School of Clemson University is that of education beyond the Bachelor's level through advanced courses, seminars, and research. The policies of the Graduate School are determined by the Graduate Council. The implementation of these policies is the responsibility of the Dean of the Graduate School, Dr. Hugh H. Macaulay, who serves as chairman of the Graduate Council.

While providing extensive means for the pursuit of general, scientific, and scholarly interests, the Graduate School places primary emphasis on two objectives: the advanced professional training of qualified students and the promotion of knowledge through research. To these ends it offers work leading to advanced degrees in Agricultural Economics, Agricultural Education, Agricultural Engineering, Agronomy, Animal Science, Bacteriology, Ceramic Engineering, Chemistry, Chemical Engineering, Civil Engineering, Dairying, Electrical Engineering, Entomology, Horticulture, Industrial Education, Industrial Management, Mathematics, Mechanical Engineering, Physics, Textile Chemistry, and Zoology.

The Graduate School offers the graduate student the facilities for achieving professional competence in his chosen field and at the same time to provide society with technically trained personnel for several highly specialized occupations essential to the modern community. This emphasis fits the known need of the present era for men and women equipped not only with a general scientific knowledge, but also with a specific knowledge and skill of professional quality.

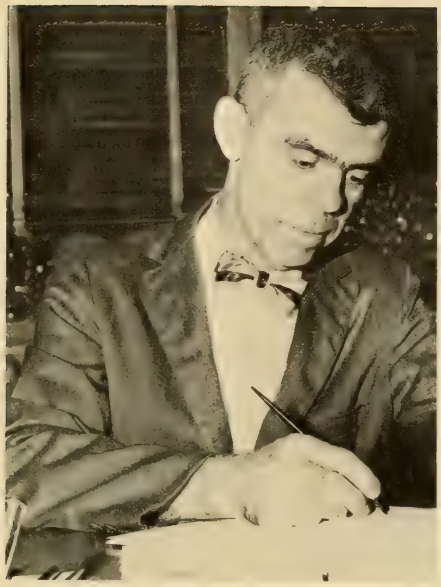

DR. HUGH H. MACAULAY, Dean

At Clemson one soon learns to let the machines do the thinking.

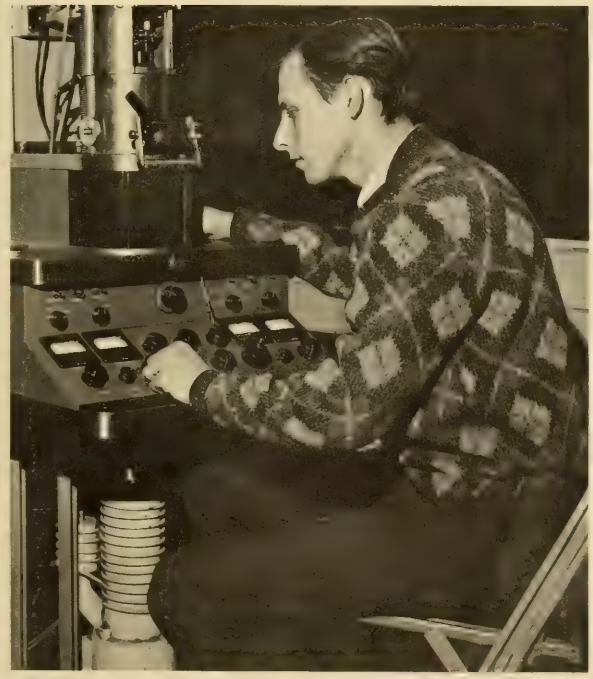

Nothing can stump a Clemson graduate student.

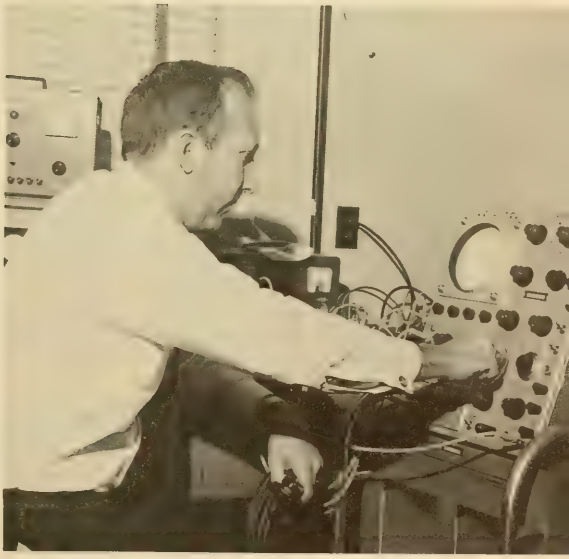

Graduate students learn about the oscilloscope.

GRADUATES

• ACOCK, BASIL . . . . . Eastbourne, England
AGRONOMY

ADAMS, JOHN B. . . . . Appollo, Pa.
DAIRY SCIENCE

ADDISON, DONALD A. . . . . Haines City, Fla.
AGRONOMY

ALLEE, MARSHALL C. . . . . Rome, Ga.
ENTOMOLOGY

• BAKER, BETTY W. . . . . Durham, N. C.
MATHEMATICS

BARNES, GEORGE R. . . . . Camden, S. C.
CHEMICAL ENGINEERING

BETHEA, THOMAS J. . . . . Clemson, S. C.
MECHANICAL ENGINEERING

BISHOP, ASA O. . . . . Clemson, S. C.
ELECTRICAL ENGINEERING

• BISHOP, THOMAS PARKER . . . . Richland, Ga.
PHYSICS

BLACK, HENRY S. . . . . Clemson, S. C.
AGRONOMY

BLACKWELL, PAUL E. . . . . York, S. C.
HORTICULTURE

BRANN, IRIS M. . . . . Ponchatoula, La.
MATHEMATICS

• BROWN, ROBERT O. . . . . Richburg, S. C.
ZOOLOGY

BURLESON, CHARLES A. . . . . Weslaco, Texas
AGRONOMY

CAMPBELL, JOSEPH L. . . . . Clemson, S. C.
MECHANICAL ENGINEERING

CAREW, WILLIAM R. . . . . Towson, Md.
ELECTRICAL ENGINEERING

• CARLAY, MICHAEL L. . . . . Greenwood, S. C.
INDUSTRIAL MANAGEMENT

CARROW, CHARLES R. . . . . Flushing, N. Y.
ZOOLOGY

CARTWRIGHT, DENNIS H. . . . . Bremen, Ga.
MATHEMATICS

CASH, MARVIN L. . . . . Belton, S. C.
HISTORY

• CASKEY, JERRY A. . . . . Nevada, Ohio
CHEMICAL ENGINEERING

CASTOR, SHIRLEY K. . . . . Clemson, S. C.
ENGLISH

CHARLES, JERRY T. . . . . Spartanburg, S. C.
CHEMISTRY

CHERVENAK, WILLIAM J. . . . . Alliance, Ohio
PHYSICS

• CHILDERS, JAMES T. . . . . Great Falls, S. C.
HORTICULTURE

CHOOPANYA, DUANGCHAI . . . Bangkok, Thailand
PLANT PATHOLOGY

CHRISTENBURY, GERALD D. . . . Harrisburg, N. C.
AGRICULTURAL ENGINEERING

COOPER, RICHARD E. . . . . Clemson, S. C.
HORTICULTURE

GRADUATES

• CROCKER, JAMES D. . . . . Pacolet, S. C.
WATER RESOURCES ENGINEERING

CURNOW, JOHN W. . . . . Clemson, S. C.
HORTICULTURE

DAVIS, JACK H. . . . . Clinton, S. C.
PHYSICS

DAVIS, JOE B. . . . . Winston-Salem, N. C.
CHEMISTRY

• DENIT, JEFFERY D. . . . . Hyattsville, Md.
AGRICULTURAL ECONOMICS

DOWELL, MARIAN M. . . . . Seneca, S. C.
EDUCATION

DURHAM, GEORGE H. . . . . Piedmont, S. C.
AGRICULTURE

EARLE, ELIAS P. . . . . Greensboro, N. C.
CHEMISTRY

• EBRAHIMI, ALI . . . . . Karaj, Iran
HORTICULTURE

ELLIS, ROBERT W. . . . . Huntersville, N. C.
TEXTILE CHEMISTRY

ELSEY, JOHN I. . . . . Clemson, S. C.
CHEMICAL ENGINEERING

EVANS, BRUCE A. . . . . Anderson, S. C.
TEXTILE CHEMISTRY

• EVANS, N. DAVID . . . . . Greenville, S. C.
HISTORY

EVANS, ROBERT D. . . . . Rock Hill, S. C.
PHYSICS

EZELL, WILLIAM B. . . . . Clemson, S. C.
ZOOLOGY

FORD, JERRY C. . . . . Lugoff, S. C.
CHEMICAL ENGINEERING

• FRESE, KATHERINE A. . . . . Baltimore, Md.
MATHEMATICS

GRIFFIN, NINA F. . . . . Gainesville, Ga.
CHEMISTRY

GAMI, BIFINKUMAR H. . . . . Ahmadarao, India
TEXTILE MANAGEMENT

GARNER, ROBERT T. . . . . Greenville, S. C.
INDUSTRIAL ENGINEERING

• GARNER, MRS. ROBERT T. . . . . Raleigh, N. C.
ZOOLOGY

GARRETT, JAMES T. . . . . Clemson, S. C.
HORTICULTURE

GATLIN, LUTHER E. . . . . Newberry, S. C.
BIOLOGY

GILBERGA, SAMUEL . . . . . Miami, Fla.
CHEMICAL ENGINEERING

• GRUBMAN, ADRIENNE C. . . . . Charleston, S. C.
CHEMISTRY

HAN, JULIE . . . . . Rangoon, Burma
TEXTILE CHEMISTRY

HANANO, NAJDAT . . . . . Aleppo, Syria
CHEMICAL ENGINEERING

HALFACRE, CAROLYN F. . . . West Columbia, S. C.
ENGLISH

GRADUATES

• HALFACRE ROBERT G. . . . . Irmo, S. C.
HORTICULTURE

HANKS, FRANCIS J. . . . . Honea Path, S. C.
AGRICULTURAL ENGINEERING

HARRELSON ELDRED F. . . . . Mt. Pleasant, S. C.
ANIMAL SCIENCE

HAYDEN, THOMAS E. . . . . North, S. C.
ANIMAL SCIENCE

• HEGGELUND BERNARD J. . . . Hangersind, Norway
INDUSTRIAL MANAGEMENT

HENDERSON, KATHY C. . . . . Clemson, S. C.
HORTICULTURE

HILL, JAMES B. . . . . North Charleston, S. C.
PHYSICS

HITE, JAMES C. . . . . Kingsport, Tenn.
AGRICULTURAL ECONOMICS

• HOLLAND, LYMAN L. . . . . Holland, Va.
CHEMICAL ENGINEERING

HOOKER, ELBERT D. . . . . Clemson, S. C.
ENGINEERING MECHANICS

HOUTS, LINDA C. . . . . Asheville, N. C.
ZOOLOGY

HUNT, DANIEL H. . . . . North Augusta, S. C.
CHEMICAL ENGINEERING

• HUNTER, CHARLES D. . . . . Anderson, S. C.
CIVIL ENGINEERING

HUTCHESON, EDWARD T. . . . . Clemson, S. C.
PHYSICS

HUTTER, WILLIAM O. . . . . Greenville, S. C.
ENGLISH

IBRAHIM, IBRAHIM M. . . . . Central, S. C.
CHEMISTRY

• JACOBS, GLENN K. . . . . Jackson, Miss.
MATHEMATICS

JANZEN, BETTY LOU . . . . . Clemson, S. C.
FOOD SCIENCE

JOHNSON, WILLIAM S. . . . . Clemson, S. C.
MECHANICAL ENGINEERING

JONES, EMORY V. . . . . Dacusville, S. C.
HORTICULTURE

• KADASTER, MAHMUT E. . . . . Ankara, Turkey
CIVIL ENGINEERING

KAMBHU, KAWI . . . . . Palmy, Missouri
WATER RESOURCES ENGINEERING

KIMBLE, REES H. . . . . Clemson, S. C.
ELECTRICAL ENGINEERING

KING, WILLIAM E. . . . . Clemson, S. C.
ENTOMOLOGY

• KLOSTERBOER, ARLEN D. . . . . Clemson, S. C.
AGRONOMY

KOWALSKI, LARRY M. . . . . Anderson, S. C.
ZOOLOGY

KUCHES, ALEXANDER J. . . . East Paterson, N. J.
DAIRY SCIENCE

LAFLEUR, KERMIT S. . . . . Clemson, S. C.
AGRONOMY

GRADUATES

• LAVOIE, DONALD A. . . . . Clemson, S. C.
CIVIL ENGINEERING

LEBLANC, GEORGE P. . . . . Clemson, S. C.
SPECIAL STUDENT

LEE, CHARLES R. . . . . North Tarrytown, N. Y.
AGRONOMY

LEE, GEORGE . . . . . Tuscaloosa, Ala.
CHEMICAL ENGINEERING

• LEWALLEN, RICHARD A. . . . Chattanooga, Tenn.
MATHEMATICS

LOADHOLT, CLAUDE B. . . . . Clemson, S. C.
AGRONOMY

LONGSHORE, RANDOLPH E. . . Greenwood, S. C.
PHYSICS

McCANLESS, WILLIAM V. . . . Winston-Salem, N. C.
PHYSICS

• McKELLAR, RICHARD A. . . . . Asheboro, N. C.
DAIRY SCIENCE

McSWEENEY, ALBERT . . . . New Orleans, La.
PHYSICS

MARGANIAN, VAHE M. . . . Los Angeles, Calif.
CHEMISTRY

MARTIN, HUGH D. . . . . Union, S. C.
CERAMIC ENGINEERING

• MELTON, WILLIAM C. . . . . Sardinia, S. C.
CHEMISTRY

MILLER, JOHN C. . . . . Clemson, S. C.
TEXTILE CHEMISTRY

MOLE, MARVIN L. . . . . Warner Robbins, Ga.
ORGANIC CHEMISTRY

MOORHEAD, DAVID W. . . . . Laurens, S. C.
CERAMIC ENGINEERING

• NANCE, LUKE A. . . . . Clemson, S. C.
AGRICULTURAL ENGINEERING

NESBITT, WILLIAM H. . . . . Weaverville, N. C.
ZOOLOGY

OTT, DAVID A. . . . . Ponchatoula, La.
MATHEMATICS

PAREKH, SURYAKANT H. . . . . Bombay, India
CHEMICAL ENGINEERING

• PARNELL, CALVIN B. . . . Anthony, New Mexico
AGRICULTURAL ENGINEERING

PEELER, GEORGE E. . . . . Charleston, S. C.
ENGINEERING MECHANICS

PEMBOLT, ANDREW . . . . . Charleston, S. C.
ENGLISH

PERKINS, JOHN C. . . . . Valdese, N. C.
MATHEMATICS

• PETERSON, J. DANIEL . . . . . Pierson, Fla.
MATHEMATICS

PHILLIPS, BEN H. . . . . Newberry, S. C.
AGRONOMY

PILLSBURY, JOHN L. . . . . Burlington, Vt.
AGRICULTURAL ENGINEERING

PITTS, ALFRED H. . . . . Ft. Motte, S. C.
ANIMAL SCIENCE

GRADUATES

- PONDER, WADE H. . . . . Anderson, S. C.
  CHEMICAL ENGINEERING

POOLE, MICHAEL W. . . . . Warner Robbins, Ga.
MATHEMATICS

POWELL, BOBBY E. . . . . Moultrie, Ga.
PHYSICS

PRATT, JOSEPH A. . . . . Liberty, S. C.
CHEMICAL ENGINEERING

- PREGNALL, RICHARD A. . . . . Columbia, S. C.
  CERAMIC ENGINEERING

QUATTLEBAUM, THOMAS G. . . . .

RAMSEY, RALPH H. . . . . Brevard, N. C.
AGRICULTURAL ENGINEERING

REESE, BEN P. . . . . Union, S. C.
INDUSTRIAL MANAGEMENT

- REID, WILLIAM J. . . . . Abbeville, S. C.
  PHYSICS

REINHARDT, LES R. . . . . Bison, Kansas
AGRONOMY

REITER, HAROLD B. . . . . New Orleans, La.
MATHEMATICS

RENEAU, DANIEL D. . . . . Woodville, Miss.
CHEMICAL ENGINEERING

- RISH, NELSON W. . . . . Lexington, S. C.
  AGRICULTURAL EDUCATION

ROGERS, JON M. . . . . Piedmont, S. C.
DAIRY SCIENCE

ROMPALA, JOHN T. . . . . Chicago, Ill.
PHYSICS

ROSAMOND, HERBERT D. . . . . Greenville, S. C.
CIVIL ENGINEERING

- SAMNEANGPRASERT, TWIWACH . . Bangkok, Thailand
  AGRICULTURAL ENGINEERING

SAHGAWORSE, PRATEUNG . . . Bangkok, Thailand
ENTOMOLOGY

SEAWRIGHT, JACK A. . . . . Ware Shoals, S. C.
ENTOMOLOGY

SHERER, RICHARD L. . . . . Sharon, S. C.
MECHANICAL ENGINEERING

- SIMKINS, WILLIAM G. . . . . Wilmington, N. C.
  ARCHITECTURE

SIMS, DOHN A. . . . . Pensacola, Fla.
ELECTRICAL ENGINEERING

STEWART, RICHARD R. . . . N. Weymouth, Mass.
CHEMICAL ENGINEERING

STOREY, STANLEY R. . . . . Clemson, S. C.
DAIRY SCIENCE

- SULLIVAN, J. KIRK . . . . . Clemson, S. C.
  CHEMISTRY

SWAMY, PANDRANGI A. . . Visakhapatnami, India
CHEMICAL ENGINEERING

TAI, TSZE . . . . Chung Hsin New Village, Taiwan
MECHANICAL ENGINEERING

TANNER, GARY D. . . . . Cherokee, Okla.
ZOOLOGY

GRADUATES

• TAYLOR, LARRY T. . . . . Clemson, S. C.
CHEMISTRY

TAYLOR, MARIAN THOMAS . . . Greenville, S. C.
ENGLISH

THOMAS, CLAUDE E. . . . . Spartanburg, S. C.
PLANT PATHOLOGY

TRAUTNER, JAMES L. . . . . Clemson, S. C.
AGRONOMY

• TRIMMISER, DAVID C. . . . . Clemson, S. C.
INDUSTRIAL MANAGEMENT

TSUI, CHARLES LEE . . . . . Taipei, Taiwan
CIVIL ENGINEERING

TYNER, HUGH . . . . . Clemson, S. C.
CIVIL ENGINEERING

TYMN, LEE . . . . . Anderson, S. C.
ENGLISH

• UPCHURCH, BILLY T. . . . . Rocky Mount, S. C.
CHEMISTRY

VAUGHAN, CHARLES G. . . . . Clemson, S. C.
PHYSICS

WALKER, MAX W. . . . . Columbus, N. C.
ZOOLOGY

WALKER, RICHARD J. . . . . Vienna, Va.
ENGLISH

• WANNERMAKER, JOHN K. . . . . Anderson, S. C.
MATHEMATICS

WARD, ARCHIE B. . . . . Kingstree, S. C.
ENTOMOLOGY

WATERS, LUTHER . . . . . Batesburg, S. C.
HORTICULTURE

WELBORN, WILLIAM N. . . . . Clemson, S. C.
CIVIL ENGINEERING

• WELCH, RICHARD L. . . . . Clemson, S. C.
MATHEMATICS

WHITE, RONALD F. . . . . Clemson, S. C.
CHEMICAL ENGINEERING

WICHT, MARION C. . . . . Dalonega, Ga.
ZOOLOGY

WILLIAMS, ANDREW . . . . . Atlanta, Ga.
BIOLOGY

• WILLIAMS, LARRY T. . . . . Camilla, Ga.
INDUSTRIAL MANAGEMENT

WILLIMON, EUGENE P. . . . . Clemson, S. C.
BIOLOGICAL ENGINEERING

WINESETT, FRANK . . . . . Clemson, S. C.
MATHEMATICS

WINESETT, SARAH H. . . . . Clemson, S. C.
MATHEMATICS

• WINGATE, JAMES A. . . . . Clemson, S. C.
MECHANICAL ENGINEERING

WINSTON, FENDALL C. . . . . Atlanta, Ga.
ELECTRICAL ENGINEERING

WOMBLE, LOUIS R. . . . . Rocky Mount, N. C.
CHEMICAL PHYSICS

YUM, LIMB . . . . . Teagn, Korea
TEXTILE CHEMISTRY

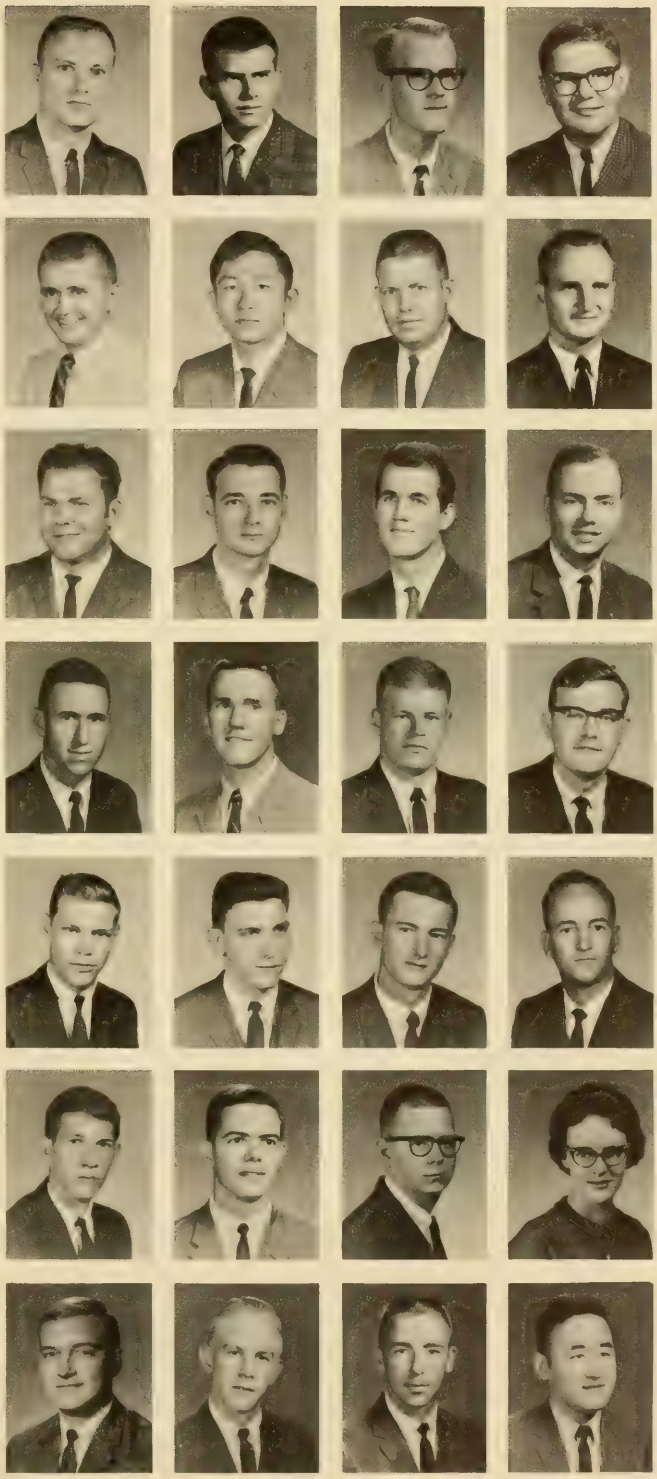

Clemson Alumni Association Helps Through Loyalty Fund

DR. WILLIAM H. GRIER, President

The principle function of the Alumni Association is the support of the Clemson Alumni Loyalty Fund. This fund is a living endowment program of annual alumni giving that assures the continuance of the alumni program, and that helps to insure the educational excellence that is found on the Clemson University campus. Many deserving students who would otherwise be unable to continue their education because of financial difficulties are given aid through the Clemson Alumni Loyalty Fund.

The Clemson University Alumni Association is dedicated to the service of alumni and the University as a whole. One of the major goals toward which they strive is to maintain fellowship and keep a sentiment of affection for Clemson alive among their members. The association makes several other important contributions to Clemson by uniting the alumni under one group and by promoting to the upkeep and development of Clemson University.

The Alumni program includes: The Alumni Placement Service, the Alumni Publications, the maintenance of alumni records, homecoming, reunions, local club activities, and innumerable services to the individual alumnus. The Alumni Association strives toward the betterment of Clemson University and its many graduates.

All alumni are urged to support the Association and to use its facilities.

HENRY C. COLEMAN, President-Elect

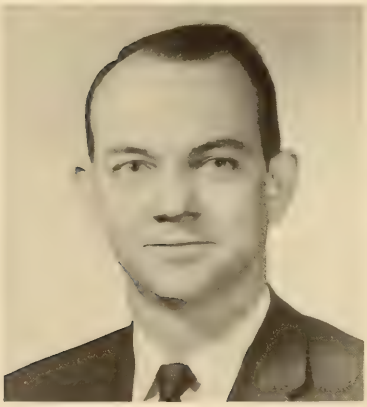

ROBERT C. STODDARD, Vice-President

Old grads return for an alumni reunion.

FEATURES

Fall semester abruptly ends the summer; the rats arrive looking totally lost, the upperclassmen return, and the week of registration passes quickly as everyone compares vacations. The football team has been practicing, and the many fans go down to watch their progress.

Rat Hop comes and goes almost immediately, and then the pace slows down as quizzes begin. Weeks drag, and the pace is broken only by the Anita Bryant-Guy Lombardo Concert.

Homecoming arrives with Tigerama skits, fireworks, and beauty queens. The USC game follows soon after, and spirit is at an all time high—so high that afterward you can feel the whole school ache in its [illegible] heartbreak.

Thanksgiving heralds the beginning of the end; exams are getting dangerously near. Some books are taken home, but seldom opened.

The two weeks between Thanksgiving and Christmas [illegible] before anyone knows they are here, and this time even more books go home.

We are in the home stretch, and grades have to be made. Quiz averages and G.P.R.'s are figured over and over. Exams are suddenly upon us. Dan's stays open until one; coffee is drunk by the gallons; and "where can I get a dex?" becomes a by word. Quiet hours and books become twenty-four hour habits. Then, as abruptly as it began, the semester has ended.

Registration Proves To Be Long, Tiring Process

Every semester each student receives a schedule booklet telling about registration and matriculation procedures. To many students, registration and matriculation are old stuff; when you've done something three or four (or maybe eight or nine) times, you tend to take it for granted. In other words, the enrollment process becomes dull and appears to be a time-consuming hurdle that must be overcome for a few of us Clemson students. However, it seems that no matter how experienced one is with the process, he still can't seem to do everything right. So it is at the beginning of every semester. Students—freshmen and upperclassmen alike—run across the campus carrying little cards and big cards to the bursar, to the class advisors, to the traffic office, and to the professors. Nobody ever knows what should be done first. Half the students don't even bring a pencil, and nearly everyone tries to get through the whole mess without reading the instructions on the back of their brown envelope, which are ingeniously stamped with the words: "Please Read Carefully."

A total of 4,588 students went through this hair-raising registration process this year. Approximately one-third of Clemson University's record enrollment is in the College of Engineering. There were 219 women registered and 315 graduate students. Every semester Clemson contains a variety of students (some new, some old) who will continue the memorable process of registration.

The lines around the **Taps** table were never short.

The first step in a seemingly never-ending trek is picking up the registration folders.

"Are you kidding me? Five Saturday classes???"

Three giant butterfly twirls? May I?

Mary Wells—"Miss Hitmaker U.S.A."

Rat Hop 1964 Initiates Rats Into Clemson Spirit

Me! Rat Queen?

As usual, Clemson rats were initiated into the spirit of Clemson at the annual Rat Hop of 1964. This dance weekend was the first such weekend for the new Clemson University. The Central Dance Association presented two popular rock-and-roll singers, both of whom thrilled Clemson freshmen and upperclassmen. Mary Wells, the star of the Friday night dance, sang such favorites as "You Beat Me to the Punch," "Two Lovers," and "My Guy." Called "Miss Hitmaker USA," Mary Wells appeared to be deserving of the title, as she sang with warmth, beauty, and poise, delighting the students. During the intermission of the Friday night dance, Miss Patricia Rose, a senior at Greenville High School, was crowned Rat Queen. Miss Rose was escorted by Marshal Coleman of Darlington. Each year the Rat Queen is selected from the dates of the freshmen.

On Saturday night, the University rocked to the cool sounds of Major Lance. Among his most popular songs were "The Monkey Time," and "Rhythm." As the dance came upon the weekend of Clemson's victory over Furman, spirits were high.

The many moods of Rat Hop found some dreamy, others just plain happy.

Jim's hat size?—$79\frac{7}{8}$.

Mary Wells presented such favorites as "My Guy," and "Two Lovers."

Major Lance was on hand for the Saturday night gala.

The Major Lance band performed while the "Major" took a break.

The back-up band for Mary Wells captivated the standing-room-only crowd.

Mary Wells . . . Major Lance

Miss Patricia Rose made a most attractive Rat Queen.

A local folk group displays great talent.

Dr. Edwards crowns beautiful Ande Mitchell as Miss Clemson University 1964.

Satire, Fireworks and Skits Draw Large Crowd

The Deacs on a Tiger-sized TV screen had clear reception on all channels.

The eighth annual Tigerama took place in Death Valley, officially kicking off Clemson's 1964 Homecoming Festivities. Tigerama is an all-student variety production which is coordinated by the Blue Key honor fraternity in conjunction with the Office of Student Affairs. Directed by Jerry Caughman, this year's Tigerama had something for everyone, featuring a pep rally, skits, variety acts, the crowning of the first Miss Clemson University, Miss Ande Mitchell, and ending with a gigantic fireworks display.

Since 1957, Tigerama has become a significant part of Homecoming. The fun, follies, and fireworks, with all their built-in glamour, serve to get everyone in the mood for Homecoming. There were eight skits by various campus organizations, with Kappa Delta Chi winning the Grand Prize for their skit about the memories of vaudeville and star performers of the twenties and thirties. Highlighted by the best of the University's wit and satire, the skits proved to be hilarious.

This was enough to make any UNC fan's eyes red.

Fred Astaire and Ginger Rogers help the Chis tap out a winner.

Clemson coeds presented a hilarious parody on life in the girls' dorm.

Tigerama Thrills Thousands

The sixteen contestants in the contest for Miss Clemson University—1964.

"Make it feel alright."

Gypsy **maybe,** but Rose Lee?

A spell-bound crowd listens to the soothing sounds of Sam Cooke.

Homecoming was a good opportunity to renew old acquaintances.

The Tigers enjoy Sam Cooke during one of his livelier moments.

Ben E. King, Sam Cooke Highlight Homecoming

"Spider" spins another of his yarns.

Fired off by Tigerama, the Homecoming weekend proved to be a tremendous success, although the ecstacy was somewhat hampered by the Tigers' loss to UNC. However, everyone had fun despite the defeat in Death Valley. Clemson students and their dates viewed the brilliantly colored Homecoming displays with awe. The CDA's Homecoming dances were highlighted by Ben E. King and Sam Cooke. King led the Friday night dance with many songs, such as "There Goes My Baby," "Spanish Harlem," and the ever-poplar "Stand By Me," which will remain in the mind of many a Clemson student for a long time. On Saturday, Miss Olis Brooks, student at Clemson University, was crowned Homecoming Queen of 1964, climaxing the half-time activities of the game.

Although it seemed as if Ben E. King would be impossible to overshadow, Same Cooke's performance at least matched that of King as he sang many of his most popular hits, including "Chain Gang," "Having a Party," and "Another Saturday Night." The usual houseparties and fraternity parties were held after the dances, and, to say the least, Homecoming weekend was one of the most exciting and memorable of all ever held at Clemson.

Kappa Delta Chi's Grand Prize-winning Tiger "clips" the Ram.

Miss Olis Brooks is crowned Homecoming Queen for 1964.

A jolly Tiger tars the Ram.

Coronation . . . Displays

The good doctor operates to create a homecoming Tiger.

The SKE Tiger bares his fangs.

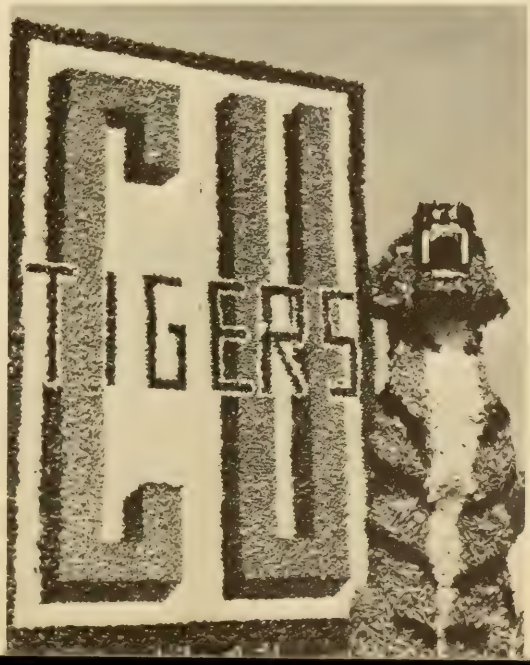

Dr. R. W. Pfouts presents his views on "What is an Affluent Society."

Anita Bryant "reached" the Clemson man.

Fall Concert and Lecture Series are Enlightening

Dr. Hugh Bunting, a professor from Berks, England, presented a stimulating lecture concerning "World Food Problems."

Each year through the Fall Lecture and Concert Series Clemson is exposed to an international array of academic and musical talent. The Concert Series opened in mid-October with beautiful Miss Anita Bryant and the wonderful sounds of Guy Lombardo and his Royal Canadians. Tapping the talent of one of the Scandinavian countries, Clemson next played host to the all-male National Swedish Chorus. Everyone attending thrilled to the stirring voices of this talented group.

The lecture series opened October 29, 1964 with Dr. R. W. Pfouts, chairman of the department and professor of economics at the University of North Carolina, delivering a thought-provoking lecture entitled "What is an Affluent Society?" In November the Department of English presented H. J. Oliver, professor of English at the University of New South Wales in Sydney, Australia. His lecture, "Australian Literature and the Comparative Study of Literature in English" proved interesting to all who attended. To round out the Fall lecture series the College of Agricultural and Biological Sciences presented Dr. Hugh Bunting, Chairman of the Department of Agricultural Botany at Reading University in Berks, England.

The all-male National Swedish Chorus presented a musical scenario of their beautiful land.

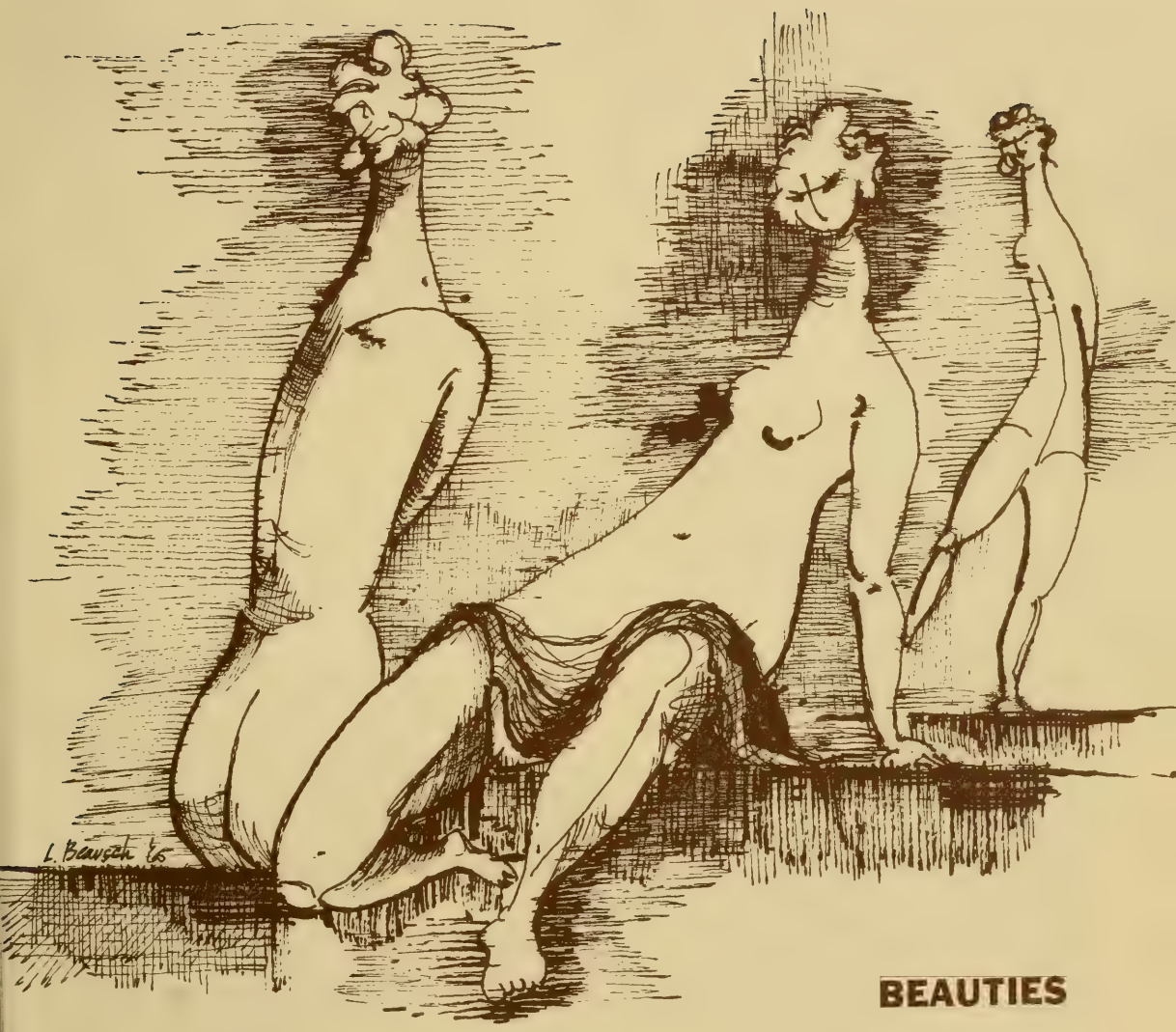

BEAUTIES

MRS. JOANNE YOUNG

MISS ANDE MITCHELL

MISS OLIS BROOKS

MISS LAURIE FOWLER

MISS SUSAN WILSON

MISS SUSAN WORKMAN

TAPS BEAUTIES 1965

MISS SUSAN BENBOW

MISS NANCY YOUNGBLOOD

MISS JUDY KENNEDY

MISS TAPS 1965

MISS LAURIE FOWLER

SIGMA ALPHA ZETA

MRS. JOANNE YOUNG CLEMSON, S. C.

MRS. TAPS 1965

HOMECOMING QUEEN 1964

MISS OLIS BROOKS

CLEMSON HORTICULTURE CLUB

MISS SUSAN WORKMAN

DELTA PHI KAPPA

MISS JUDY KENNEDY NUMERAL SOCIETY

MISS SUSAN WILSON

KAPPA SIGMA NU

MISS NANCY YOUNGBLOOD

BETA SIGMA CHI

MISS SUSAN BENBOW

SCABBARD AND BLADE

MISS ANDE MITCHELL

DELTA KAPPA ALPHA

MISS CLEMSON UNIVERSITY 1965

MISS BRENDA BAKER

BEST DRESSED CO-ED 1965

SPRING

SPRING FEATURES

Spring Semester opens after a short semester break to the confusion of registration, abbreviated classes, and for the fraternities, rush. This is the semester of great expectations: G.P.R.'s will be pulled up; spring will soon be here; and for the diligent, graduation will end the long, hard road called COLLEGE.

Social life flourishes with Mid-Winters, and classes, quizzes, and serious work are forgotten during this time. The campus again becomes colorful and moves outside with baseball, track, and the other spring sports.

Spring Hop begins a rush of activities with two dances and a concert. The long awaited Easter vacation follows with a break before the final dash to June. The Junior Follies follow, amusing the Tigers as much as ever.

The fraternities put on Greek Week, and the end of the semester is obviously near when the seniors celebrate Senior Day.

Junior-Senior weekend ends the social life of the 1964-1965 year. The Miss TAPS and Mrs. TAPS beauties are crowned, and the graduating seniors attend their last Clemson dance as students.

Once again exams are held, but the pressure is somehow lessened by the realization that this means the end of many close friendships, and that graduation means the end of one phase and the begining of another in the students' lives.

Richard Leibert, famed organist of Radio City Music Hall, visited Clemson late in February.

Four members of the National Players of Catholic University rest before their presentation of "Hamlet" before a packed auditorium.

Springtime Clemson-Van Cliburn and Boston Pops

The Spring Lecture and Concert Series continued with the same high quality of performers and speakers as were presented fall semester. Dr. Claud B. Green, chairman of the Lecture Series Committee, announced presentation of three speakers and also the presentation of "Hamlet" by the National Players of Washington, D. C.

Early in February the English department presented Dr. A. H. Scouten from the University of Pennsylvania whose topic was "Literary Forgeries." Richard Leibert, Chief Organist of Radio City Music Hall, appeared late in February.

Shakespeare's "Hamlet" was very well received late in February as the National Players performed in flawless fashion.

Under the baton of Arthur Fiedler, the Boston Pops Orchestra presented, late in March, a delightful ensemble of tunes. April first brought the great piano performer, Van Cliburn, to Clemson. Van Cliburn's wonderful mastery of the piano brought the concert series to a close.

March winds brought Arthur Fiedler and the Boston Pops Orchestra to our campus.

The incomparable Van Cliburn presented a program of classical and light classical favorites.

Rush opens with an explanation of Rush procedures by Jim Hambright, Interfraternity Council president.

Name tags help a little in the struggle to connect names with faces later.

Firm Handshakes . . . Indecision . . . Long Hours

"Well, here we are, rushees, come get us!"

Each year, the fraternities at Clemson, working with the Interfraternity Council, sponsor Rush Week at the beginning of second semester for the purpose of obtaining new members. Rush Week 1965 was the biggest and best rush that the fraternity system at Clemson has ever experienced. Registration for the annual Rush Week totaled 266 boys; this total broke last year's registration record by over fifty rushees. Bids were accepted by 186 boys.

Rush Week began with open smokers on the first two nights. A new rule was established this year to make sure the rushees visited at least four fraternities the first night and at least two the second. On Friday night, each of the fraternities invited a number of rushees to its closed smoker. Saturday night was highlighted by approximately 280 rush girls as the fraternity men gave their annual Rush Week Dances. Bids were sent out Monday afternoon and the rushees accepted their bids Monday night.

The sign-in sheet tells each fraternity who did come; and also, who didn't show up.

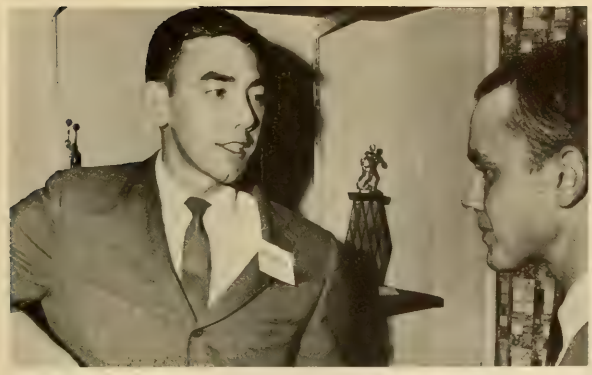

Jody Patrick gives his captive audience a little run-down on fraternity life.

"And what'll **you** have?"

"And that's the paddle we'll use on y'all."

Many Faces to Remember

"Now Waylon, you gotta get out there and rush, rush, rush!!!"

"Hey! What's a girl doing rushing?"

The Dave Brubeck Quartet-Jazz for Midwinters

Paul Desmond proved his talent as the number one alto sax player in 1965 **Playboy** jazz poll.

Midwinters '65 at Clemson again proved to be another one of the CDA's excellent dance weekends. Friday night Dave Brubeck brought his fabulous Dave Brubeck Quartet to the stage of the Field House for two hours of his progressive jazz sounds. The Brubeck Quartet, two-time winner in as many years of Playboy Magazine's Jazz Poll for the number one instrumental combo of the year, again proved its excellence by providing an evening of sparkling jazz sounds. Perhaps no one in the jazz field is as well-known as the Brubeck Quartet. Brubeck himself was again this year selected as the number one pianist in the nation and the Quartet's Joe Morello also placed first in a similar poll on drummers.

Saturday night brought Jerry Butler and his show providing "music to move" for four fun-filled hours in the cafeteria. Butler combined such hits as "Moon River" and "Find Another Girl" with his incomparable "For Your Precious Love" and "He Will Break Your Heart." These two evenings of entertainment will not soon be forgotten by Clemson men and their dates.

Joe Morello, on the drums, chats with Gene Wright, on the bass.

The great Dave Brubeck announces another favorite selection.

The Field House was packed for the unforgettable Friday evening concert.

On Saturday, Jerry Butler

Jerry Butler hypnotized an attentive audience with his rendition of "Moon River."

It looks like judo, but it's probably just the "Monkey" or the "Frug."

Miss Tammy Montgomery stole the show with such songs as "The Name Game."

Most chose just to gape rather than to dance while Tammy sang.

Although cold outside, it got pretty heated inside.

"Now Reid, you've just got to stop studying so hard!"

Ron Young sees Jo Ann in a new light when term paper typing time comes around.

Married Students Combine Learning, Homemaking

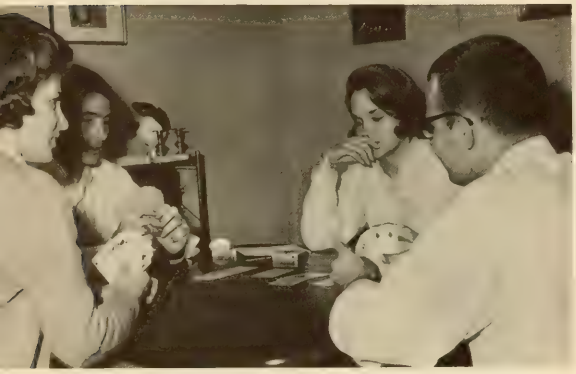

Bill Efird and Mike Troy team up unsuccessfully against their better halves.

The married students at Clemson University have become a very important segment in forming Clemson's new university status. Although going to school while supporting a wife and family could be quite rough, most of the married students demonstrate the superior planning and management which comes from an adequate liberal education. Many wives are students too, and others fill various jobs in the Clemson area, benefiting the community as well as augmenting their family budgets.

Most of the these married students live in prefabs or duplex apartments provided by the University. These units are furnished by the students and provide comfortable homes for student families. These apartments are not the most spacious of dwellings, but many couples find room to enjoy guests on weekends. The keeping of the unmarried student's dates on dance weekends is a very important service performed by many of the married couples.

Behind every great man (studying) there's a woman (taking it easy).

Husbands learn quickly that there's no easy way to get wives off the 'phone.

Bill (like every other devoted hubby) is always eager to help Carolyn with the dishes.

"Please, darling, will you lift your feet so I can finish this and start with the wash."

Young marrieds, Reid and Sue Dusenberry, take a week-end off to see the folks back in Burlington.

The Pleasure of Sharing

"Only two more baskets of laundry and then I can start on dinner."

"I think I'd better stick with TV dinners."

Annual Military Ball Keynotes Spring Hop 1965

The Honorable J. Strom Thurmond addressed the Scabbard and Blade Banquet.

Spring Hop 1965 brought to Clemson a fun-filled weekend not soon to be forgotten by the country gentlemen and their dates.

Friday night the Central Dance Association presented the Annual Military Ball featuring the Burt Massengale Orchestra. This ten-piece band, specializing in music to dance to, presented Clemson men an evening of enjoyment which climaxed the year for military students. Shoes shined and brass sparkled as ROTC cadets danced to the moody music in their pressed uniforms and black bow ties. Honorary Cadet Colonel, Sergeant, Corporal, and Private were selected, and they with their dates entered to begin the grand march through an arch of sabres presented by the Pershing Rifles Drill Team.

Saturday night brought rock an' roll to the Clemson Dining Hall as the Impressions turned in one of their liveliest performances yet. Curtis Mayfield, who writes most of the songs for this group, led the Impressions through the paces as they presented "Amen," "People Get Ready," and "Keep on Pushing" in rare form.

During intermission the crowds gathered to watch the PR's precision drilling.

The Burt Massengale Band provided an evening of musical favorites.

The traditional saber arch greets another Scabbard and Blade member and his date.

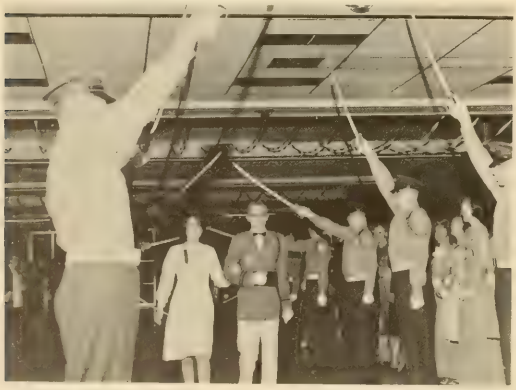

The receiving line at the Military Banquet provided an opportunity to renew old acquaintances.

The Impressions - "Amen"

The famous "Impressions" thrilled an enthusiastic crowd.

Most of us **were** ready for such songs as "People Get Ready."

John Lee adds a little of his own hypnotism to the spell cast by "The Impressions."

Ed Munnerlyn of the CDA announces a short "temporary" delay.

One of the New Orleans specie of "Bunny" slips away from the Playboy Club long enough to enjoy a Clemson weekend.

"John!" . . . "Marsha?"

Clemson coed, Miss Marilyn Garrett, captivated the audience with her renditions of folk music.

"The C C Sounds" from Columbia College received a tumultuous reception.

Who can forget our own "Clemson Cloggers?"

Jr. Class Presents Full Night of Entertainment

Backstage, the pace was slower.

The 1964 Junior Follies was an outstanding success and was acclaimed by many as the best ever. Junior Follies is an annual show produced, directed, and cast solely by the Junior Class. The profits derived from the ticket sales go toward financing the Junior-Senior Banquet.

The various groups were introduced this year by the emcees, Bobo Lee and Frank Pearce. They succeeded in keeping the show moving and the audience laughing with their hilarious comments and jokes. Among the more popular groups that performed were: Kathy Fowler of "The Shilohs," who sang a solo; the always present Clemson Cloggers; and a group called "Sounds-Off" doing an imitation of the "Beatles." "The Shilohs," a new recording group, brought down the house with their songs. Among the area college groups represented were: "The Limestone Four," "The C C Sounds" (Columbia College), and the "Tigertones" (Clemson). These groups combined to bring to Clemson University variety, showmanship, and humor, and to thoroughly please a packed house.

A great deal of time and effort went into planning the 1964 Junior Follies both by the Junior Class and the groups performing. The co-directors Frank Pearce and Jim Hambright, did a fine job in organizing the Follies.

With the great success of Junior Follies 1964 in mind the students of Clemson University anxiously await Junior Follies 1965.

Folk-singing enthusiasts well remember a night of hearing old favorites.

Clemson's "Ringo" pounds out the big sounds.

Talent and entertainment in just the right measure, were combined in another successful Junior Follies.

Kathy Fowler, Marilyn Garrett and the "Shilohs" were one of the biggest hits of the show.

College Humor and Talent

Who can forget "Cherry Pie," by the "Limestone Four?"

Clemson's homegrown "Tigertones" provided a change of pace.

Rain Fails to Dampen Greek Week Festivities

The Chain Gang boys of KSN put on their first place-winning presentation.

The fraternities at Clemson join together each year to put on their annual Greek Week. Sponsored by the Interfraternity Council of Clemson University, Greek Week is the highlight of the fraternity's year. A bridge tournament on Monday night begins the week which is climaxed on Saturday night by the IFC dance, attended by all the fraternities. The rest of the week is filled with such events as the Fraternity Sing, individual fraternity parties on Friday night, and the heralded Greek Olympics on Saturday afternoon. Rain caused the cancellation of the Olympics in 1964, but it failed to dampen the festivities.

The "Majors" and "Guitar Kimber and the Untouchables" put on a lively show at the dance on Saturday night. A Greek Goddess is chosen and an award is presented to the individual whom the fraternities consider to be the outstanding fraternity man of the year. Each fraternity sponsors a Greek Goddess candidate and a panel of judges decides which one is the most attractive. The 1964 Greek Goddess was Miss Peggy Waters, and Bill Vandiver was voted "Greek of the Year." Kappa Delta Chi received the Overall Best Fraternity trophy for the second year in a row. The selection is based on a conclusive point system.

The Majors and one of their "majorettes" clown a bit for the crowd.

One of "The Untouchables" shows she means it.

The SKEs really sweated out Fraternity Sing.

Frats Enjoy "Their" Week

Guitar Kimber and "The Untouchables" knocked 'em out in the Little Gym.

To the victors go the spoils.

George Rawlings opens the intermission ceremonies.

Delta Phi Kappa presented the "Pirates of Kappa Cove."

The Majors brought a rainy Greek Week to a close.

Miss Peggy Waters, sponsored by SAZ receives her "Greek Goddess" trophy.

The Friday night formal gives many the chance to pull the old tux out of the mothballs.

Billy Butterfield brings the "Big Band Sound" to Clemson.

Billy Butterfield Keynotes Jr. - Sr. Weekend

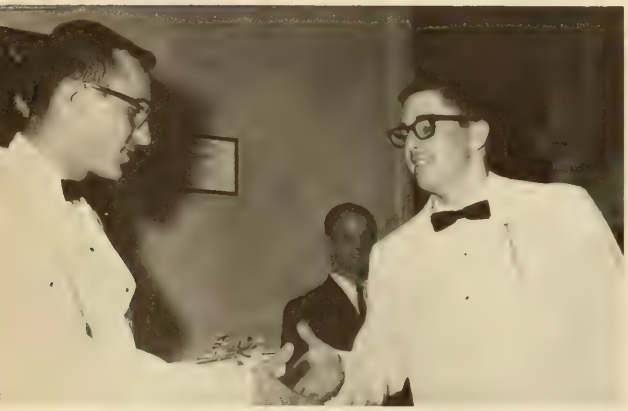

Retiring Editor Kennedy wishes the best to new Editor Hambright.

The TAPS Junior-Senior, the last of the Central Dance Association's five annual dances, was again the highlight of Clemson's social season. Billy Butterfield and his orchestra started the weekend off at a Friday night dance at the Field House. During intermission, the TAPS staff proudly presented its yearbook to the faculty in the TAPS lounge.

Saturday afternoon the CDA presented a free concert in the amphitheater featuring Lester Flatt, Earl Scruggs, and the "Foggy Mountain Boys" from Nashville, Tennessee. These famous members of the Grand Ole Oprey presented an enjoyable afternoon of varied country-style music not soon to be forgotten by the many students and dates in attendance. Good country music, a clear and crisp day, blankets and beverages under the open sky all made for a great concert.

The Falcons, a well-known recording group, ended the weekend with a rock-and-roll dance in the field house. Back-up music was presented by the Otis Redding Band. For many seniors this Saturday night dance was their last social event at Clemson.

The dance floor's deserted but the memories will linger.

John Fernandez receives a very dubious distinction.

Ed Lominack receives some well-deserved praise.

Presentation of 1964 TAPS

Earl and Lester pick it out.

Former Editor Wayne Kennedy makes a presentation to Mrs. Albert on behalf of the staff.

The world-famous Clemson Cloggers take the stage.

"Look Ma, no hands!"

"Come on buddy! I'm taking on the whole class!"

"Hey! We oughta be pullin'! that-a-way!"

Four Years of Frustration Released on Senior Day

"I just sat down hard, and do you know what was in my hip pocket?"

Inhibitions are scarce as 400 Clemson Seniors kick it out on their day. With no schedule to worry about, no lessons to study, and the realization that no one cares what happens, the seniors spill over the hills of the campus like an invading army seeking the enemy. Serious thoughts are thrown to the wind as the happy, active, and uninhibited seniors run wild on their day of days. From long-lasting parties to short private conversations, joy and relief are the main objectives of the day. Four years of tension are released on Senior Day and the energy generated seems to exceed all possible limits.

Along with all the noise there may be some remorse as the seniors remember that this is their last social function as Tigers. As they think of graduating and leaving the campus that has been a home for most of them, sentimentality is felt by the class of 1965. It is this combination of feelings that makes Senior Day one of the most cherished memories of a Clemson graduate.

The blind leading the blind.

"Well, if you can't lick 'em, join 'em."

Diplomas, Commissions and Congratulations

May twenty-ninth . . . crisp sunshine, brisk air . . . a gloved and hatted crowd slowly fills the amphitheatre . . . the faculty arrives black-gowned and serious, the multi-colored hoods displaying their heterogeneity . . . graduates take their places to martial rhythm . . . the ceremony begins . . .

Speeches . . . "the world is at your fingertips" . . . shuffling amidst the audience . . . muffled coughs . . . remembrances of another graduation not so long ago . . . on stage the graduates brood over their accomplishments, some wishing the ceremony over so as to get on with the business of living, some praying that it will continue so as to preserve their cloistered student lives for a few more precious moments.

Degrees . . . Doctors, Masters, and then Bachelors . . . as each name is read, a small section of the audience is illuminated with happiness . . . for some families this degree marks the continuation of sacred tradition . . . for others it is the beginning . . .

Finally it is finished . . . the class of 1965 has become alumni . . . will they meet again? . . . "Where the Blue Ridge" . . . arms raised in final farewell . . . benediction . . . no looking back, they must go forward.

A pair of very proud parents pins shiny gold bars on the shoulders of Second Lieutenant Francis L. Robertson, USA.

The door to a new future has been opened.

His song was only
• • • • living aloud.
His work, a singing
• • • with his hand!

Sidney Lanier

In the morning, cadets become second lieutenants, and in the afternoon, students become alumni.

The most meaningful words came from our former professors.

The last few steps in a four-year journey seem always the longest and most difficult.

The End and Yet a Beginning

After the ceremonies, you see the campus as you've never seen it before.

The Clemson years harbor a host of memories.

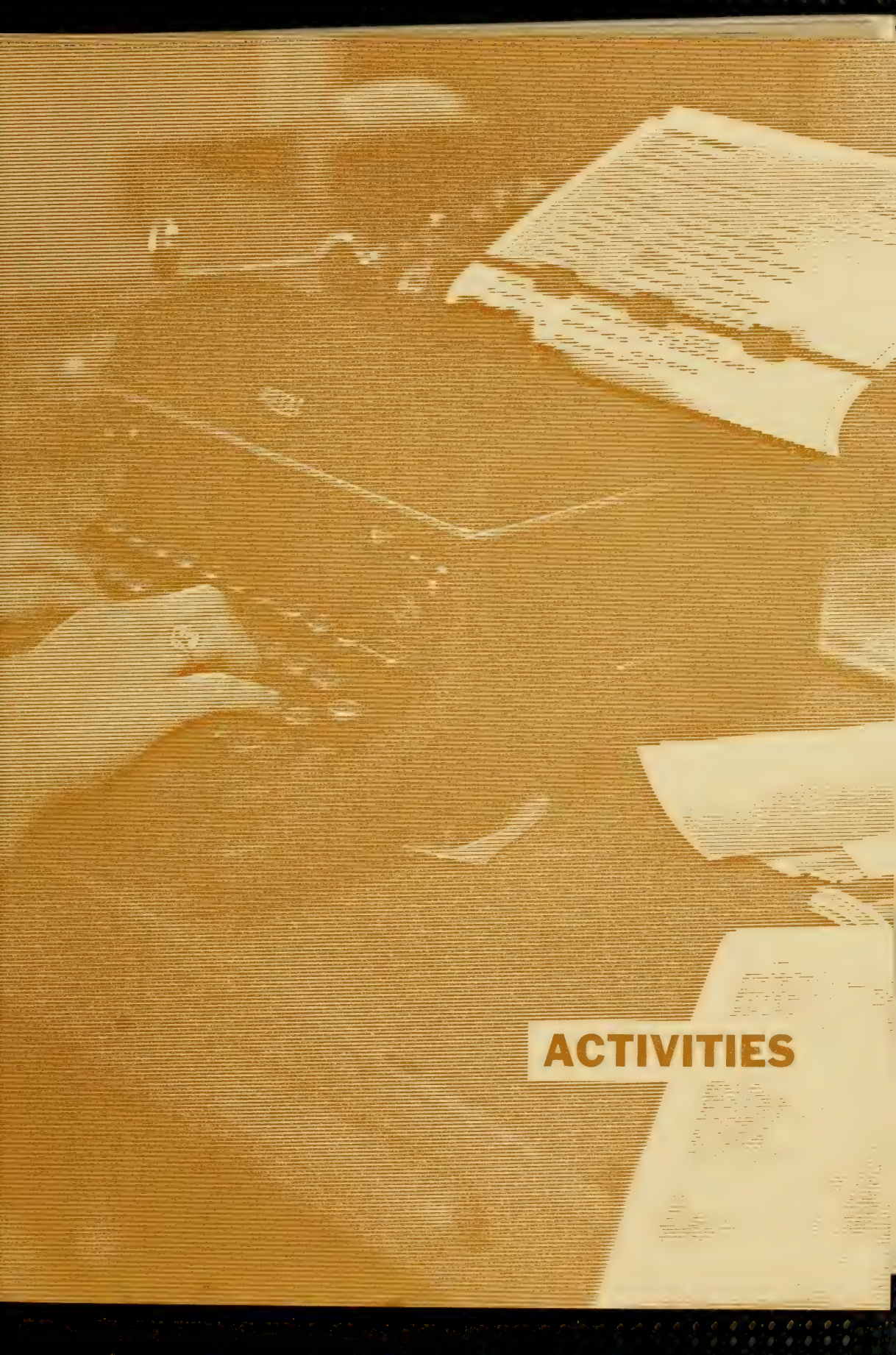

ACTIVITIES

ACTIVITIES

The interested Clemson gentleman must find something to do with his spare time. Thus, Clemson University has a solution for the Clemson man who wants to do something constructive, something that will benefit his school and make it the best. By taking part in the activities which are ever present at Clemson, a student can gain recognition and will be able to obtain experience that will help him to face his future problems.

There are activities to suit everyone's taste. The two ROTC programs, army and air force, are available for the military-minded. Band, Glee Club, WSBF, or the CDA should be of interest to those who like music. Student publications include **Taps, Tiger, Chronicle, Agrarian,** and **Bobbin and Beaker.** And, Student Government or Student Committees are open for students who show leadership qualities.

The Clemson student can find enjoyment in doing something to benefit the university, in accomplishing something that will remain even after he has gone. Years later, he can visit this campus and remember the wonderful times he had while working and sweating, meeting deadlines, and solving problems.

We are proud of our university and of its accomplishments. But we should constantly keep in mind that these things that we take for granted come about because of the hard work of others.

Award-Winning TAPS Staff Presents Clemson's Portrait

This is **Taps** 1965. It is the first annual publication of Clemson University. This is our attempt to present a true, undying picture of Clemson, of what it means to each student. We of the **Taps** staff feel that this effort has been a success in presenting Clemson, its students and its events. We hope that you agree with us in this portrait of the university.

To be an editor on the **Taps** senior staff is a very high honor. Along with this honor there is a great deal of work. The normal student, the purchaser of the **Taps,** does not realize the enormous amount of work that goes into the making of an All-American yearbook, an honor that the **Taps** has received for the last three years. All a student sees is the sale of the book and the distribution of the final product. He does not see the untold hours of toil—the designing and tracing, the sorting of cards and the pulling of pictures, the writing and revising of copy—all to meet the enemy of us all: the deadline. The week or so preceding each deadline, that editor has the junior staff hopping with his last minute sprint to get his section to the printer. All this effort is to improve on a great publication, as judged by the Associated Collegiate Press.

We of the **Taps** staff feel that our work has not been in vain. Along with the experience that we have gained, many lasting friendships have been formed and a service rendered to our school and our fellow students.

JIM HAMBRIGHT, Editor-in-Chief

ORENE STROUD, Sweetheart

LEE BEARSCH, Designer

ED MUNNERLYN, Faculty and Administration Editor

CHARLES HARMON, Activities Editor

ED LOMINACK, Business Manager

HARVEY SPRINGER, Co-Organizations Editor

B. TATE HORTON, Features Editor

PETE SHERRATT, Co-Designer

GOZ SEGARS, Classes Editor

AL ROACH, Advertising and Copy Editor

ED TENNENT, Sports Editor

MAC BROOKS, Co-Organizations Editor

LEX SCOTT, Co-Photographer

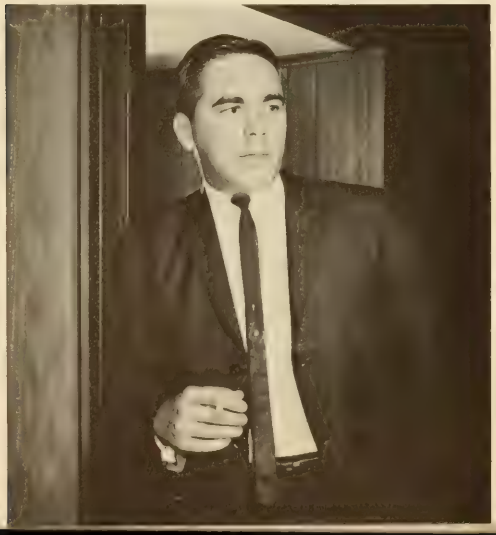

JOHN LEE, Co-Photographer

Jim and Lee discuss the design of Ed's section.

"When Hambright's not here I'm the boss."

Jim Hambright presides over a Senior Staff meeting.

Goz, where did you get all those girls' pictures?

Lee shows the Junior Staffers how to trace.

Jim Byrum, Roy Turner.

Reid Dusenberry, Mike Pushkar, Jan Hicks, Bob Wells.

Junior Staff Works Hard, Acquires Needed Experience

When the final section of the **Taps** is sent to press, it marks a year of hard work. A large share of the work is done by the Junior Staff who have put in many long hours of typing, writing, tracing, revising, proof-reading, and copying. The **Taps** Junior Staff is composed of students who are selected at the end of each year and trained as apprentices as future editors of **Taps.** On them falls a seemingly endless job, but their efforts prove to be worthwhile with the first showing of the new 1965 **Taps.**

However, Junior Staffers enjoy some pleasures besides the work. They attend drop-ins and houseparties with the Senior Staffers.

Each time a staff member gazes through the 1965 **Taps,** he will re-live the time in which he was a part of the creation of the book and will realize that the experience is one he will always remember.

It is the fond wish of the staff that you will be able to re-live the experiences of the 1964-65 school year through your 1965 edition of the **Taps.**

Bill Branch, B. H. Gami.

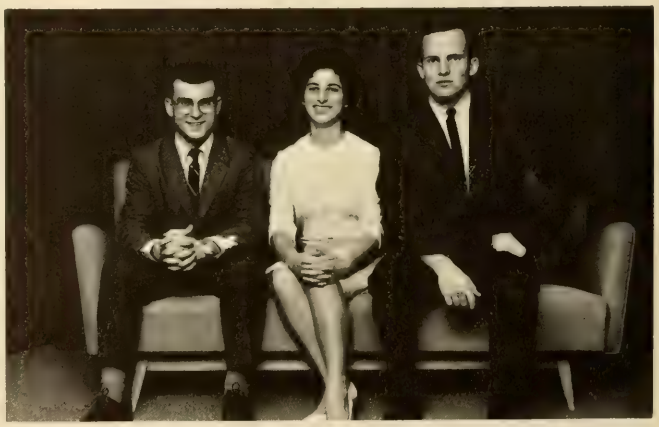

Cressie Holcombe, Nancy Miller, Charlie Jager.

Mike Maxwell. Mac Harley.

Maxwell types long into the night.

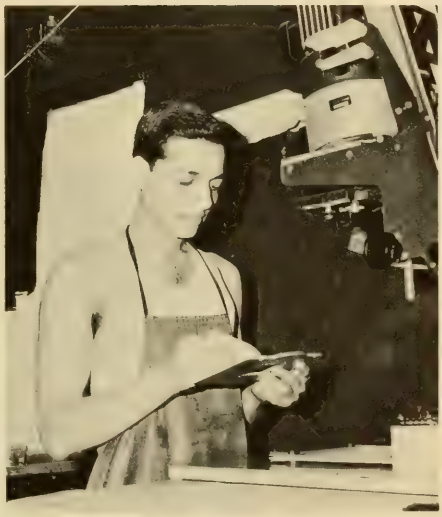

Junior staffer B. H. Gami prepares to print in the darkroom.

Mac helps "Super" finish the Organizations section.

Ed Blakely, John Tollon

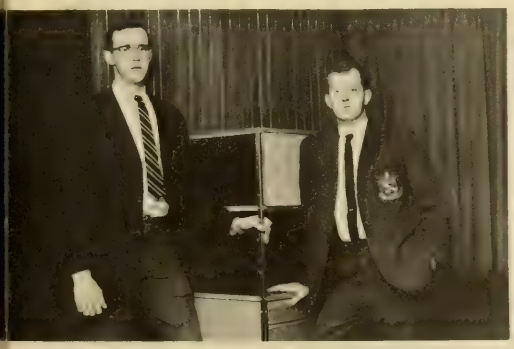

Paul Fischman, Kathı rrese.

BILL LINN, Editor

Tiger Senior Staff Delivers Good Weekly Newspaper

The **Tiger** is the student newspaper of Clemson University. It is composed of nine senior staff members with their respective junior staffs. At the end of the year, the outgoing senior staff elects the next senior staff. This selection is based on ability, desire, and a basic knowledge of the organization. There are no restrictions as to class, sex, or major. However, each senior staffer must have a grade-point ratio of 2.2 or better.

The purpose of the **Tiger** is to bring Clemson students, alumni, and friends the very best in news, sports, and information about Clemson. To accomplish this, each week it publishes a paper of six pages at the minimum. Few students realize the work and planning that must go into each issue of the **Tiger.** The senior staff coordinates the junior staff in the work of the week. The only time off for these staffs is Saturday and Sunday. With the advent of Monday, the works begins all over again. In the short space of five days, news has to be gathered, articles have to be written and organized, and the edition has to be sent to the printer to be ready for distribution. Also, a special edition is published in color to help celebrate Homecoming and Junior-Senior weekends.

Activities within the **Tiger** staff include drop-ins, banquets, and press conventions. Selected staff members are chosen each year to attend the Associated Collegiate Press Convention. The purpose of this trip is to gather new ideas.

DON ELLIS, Business Manager

DAVID CRAWFORD, Managing Editor

BILL ANDERSON, Features Editor

JOHN LANK, Circulation Manager

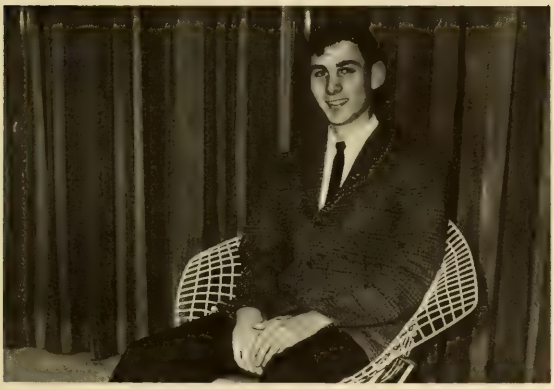

BILL HAMILTON, Associate Editor

JIM CUNNINGHAM, Advertising Manager

DICK MILEY, News Editor

BILLY WALKER, Sports Editor

BUSINESS STAFF. FRONT: Bob Seel, Susan Mullan, Mike Tilley. BACK: Buddy Holshouser, Wayne Lee.

SPORTS STAFF. Richie Parris, Sammie Carros, Howie Fishbein, Steve Rifkin, Ernie Stallworth, Mathias Richardson.

CIRCULATION STAFF. FRONT: Gene Hill, David Thompson. BACK: Ed McCall, Tommy Link.

Tiger Junior Staff Works For Senior Staff Positions

While the senior staff couples skills of journalism with creativity, the junior staff plays a vital role in the production of the **Tiger.** The junior staffers are responsible for the typing, copy reading, cleaning the office as well as the distribution of the paper. The junior staff positions are open to any student interested in cartooning, business, sports, photography, and advertising. The work done by the junior staffers proves to be assets to the **Tiger** in more than one way.

The junior staff not only serves the **Tiger** by performing the menial tasks around the office, but also by gaining the experience through their work. In future years this experience will see practical application as the junior staffers move up to the senior staff. Learning cooperation and gaining a sense of organization are key points in the lives of the junior staffers.

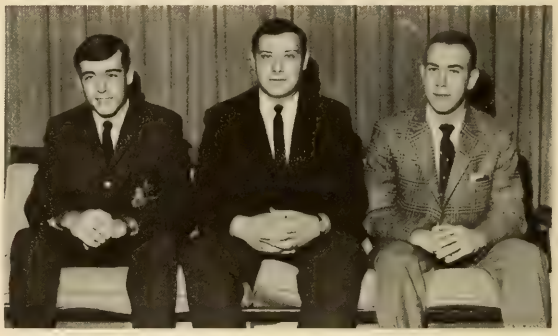

COPY STAFF. Reece Poulton, Ed McCall, Allan LaRoche.

FEATURES STAFF. FRONT: Findlay Parker, Don Hindman, Tondy McGowan, Stan Newton. BACK: Tim McNeight, Jim Fowler, Ben Knighton, Wesley Satcher.

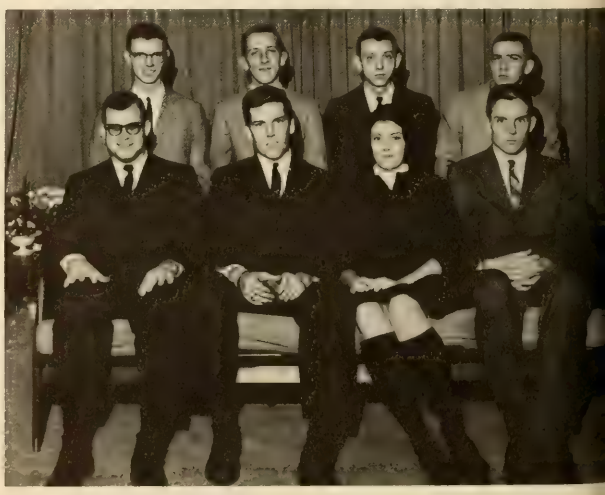

FEATURES STAFF. SEATED: Tom Ramsey, Ann Watson, Jim Stacy. STANDING: Bill Gestrich, Cressie Holcombe, Findlay Parker.

Stuart and Mike are key persons on advertising staff.

Junior staffers coordinate on pictures, copy, and proof reading.

Tiger staffers often get together for informal discussion.

Bill reviews the **Tiger** Homecoming Edition.

Staff members spend many hours preparing copy.

The edition of the **Tiger** makes the work well worth the effort.

June is startled by a photographer as she composes an article.

Staffers get their heads together when an unexpected problem comes up.

Jim Cunningham sets up a weekly ad.

Dick coordinates with the news staff.

Friday night brings leisure time to the hard-worked staffers.

June fills in needed research for Tom's article.

When the going gets tough, the tough get going!

DAIL DIXON, Editor

Varied Tastes in Literature And Art Comprise Chronicle

The **Chronicle** was originally established in 1897, but interest and support was lost in it during the thirties. In 1961 the **Chronicle** was revived through the effort of an interested group of students and faculty. The **Chronicle** reappeared to obtain great heights in the new format it presented to the students. With each new publication the staff gains in experience, and the student body's enthusiasm grows.

After reappearing on the Clemson University campus in 1961, the **Chronicle** has made a name for itself at Clemson and through the country. Each year the **Chronicle** puts out editions. It is the official student variety magazine put out by the Calhoun Literary Society. It has won the South Carolina Collegiate Press Association's "Best College Magazine" award.

The purpose behind the **Chronicle** is to inform Clemson students with an equitable balance of editorial, feature, pictorial, humor, literary, and satirical material. The magazine also gives the students an opportunity to publish worthwhile material and gain experience in all phases of magazine production. The **Chronicle** utilizes the combined efforts of writers, photographers, lay-out specialists, and general staff.

The **Chronicle,** in association with the Calhoun Literary Society, encourages that literary and artistic talent which so seldom finds expression in class work.

BILL ANDERSON, Feature Editor, with ROB BRYAN, Art Director.

TED KING, Advertising Manager, with HARRY TOWNSEND, Promotions.

JOHN McCARTER, Fiction Editor, with ASHLEY PAULK, Copy Editor.

MARK MILLBOURN, Managing Editor

MARK STEADMAN, Faculty Advisor

GEOFF GROAT, Photography Editor

Contributors are Rett Rowley, Don Golightly, Mike Medlock, Dave Milling, Micah LaRoche, Gene Rudisill, and Garland Gooden.

LYDIA THREATT
Business Manager

Textile Students Publish Quarterly

Editor Henry Poston discusses new plans with Marshall and Wesley.

The **Bobbin and Beaker,** official publication of the Clemson University School of Industrial Management and Textile Science, first appeared in November of 1939, published by the Phi Psi textile fraternity. Since that time a **Bobbin and Beaker** Staff has taken the responsibility to issue the quarterly magazine. Near the end of the spring semester, sophomores interested in working on the publication are selected to form a junior staff. These junior staffers "learn the ropes" with the help of the ever-present senior staff. The juniors showing the most interest, ability, and desire to put into the work are selected to be on the senior staff. The goal of every member of the junior staff is a position on the senior staff.

The content of the **Bobbin and Beaker** is devoted to the textile industry and the School of Industrial Management and Textile Science at Clemson. Each issue contains news of the various clubs in the school, such as Phi Psi, AATT, AATCC, SAM, and IMS. Each issue also recognizes four outstanding seniors in the school for their overall ability.

The **Bobbin and Beaker** reaches most of the states and several countries. With this widespread circulation, it acts as a carrier of ideas and a builder of prestige of the entire university as well as the School of Industrial Management and Textile Science.

Sandy and Bruce compare copy for **Bobbin and Beaker.**

BOBBIN AND BEAKER STAFF. Sanders Goodman, Marshall White, Henry Poston, Bruce Edwards Wesley Connelly.

Blue Key Directory Provides Student Roster

Each year the Clemson chapter of the Blue Key National Honorary Leadership Fraternity put out perhaps the most-used publication on campus—the Faculty-Student Directory. This directory includes the name and local address of each student at Clemson, as well as the student's major course, his Clemson post office number, and his home address. The Blue Key also contains a list of student organizations with their presidents and advisors, class officers, a departmental telephone directory, a list of the Board of Trustees, faculty and dormitory staff counselors, and a university calendar. The directory proves to be a handy tool for each student. Every club secretary finds it very useful in obtaining the room numbers of his club's members. However, the directory seems to be a must to the upperclassman who wants the address of the freshman co-ed he just met.

The Blue Key was begun in 1934 with the main purpose of service to the students of Clemson. It has proven to be one of the most indispensable of all books found on the Clemson campus. The directory, edited by Douglas G. Mahon III, has saved many long hours for thousands of Clemson students. The members of the Blue Key Honor fraternity are to be commended for giving generously of their time and services in order to make the Blue Key Directory possible.

MIKE MAHON, Editor

John Newton, Virgil Irick, and Jimmy Williams help prepare the Blue Key Directory.

DR. FRANK BURTNER, Blue Key Advisor

"Y" Handbook Staff Aids In Freshman Orientation

Presenting certain specific information regarding many aspects of university life, the **YMCA Handbook** is given to each student during the fall semester registration. Being a part of the Clemson YMCA, the **YMCA Handbook** is a separate department of the university. The chief purpose of the handbook is to provide a source of facts concerning Clemson life in general, which enables all students to have a better understanding of the facilities at their school.

Serving as a welcome for all students, both old and new, the **"Y" Handbook** tells about the university administration and contains advice and statements from students leaders. It is essential for all students and describes all campus institutions. The handbook can even be considered a directory of the Clemson scene. Although this book is particularly valuable to freshmen, it is used and enjoyed by all university students.

The advisor for the 1964-65 handbook was Mr. Cooper. The staff is appointed by the YMCA President. This year's editor was Sandra Cochran. It appears as if the staff and advisor of this well-illustrated and descriptive book should be commended for their work, as our handbook for this school year is one of the best ever published by the "Y" staff.

MR. J. R. COOPER, YMCA Handbook Advisor; SANDY COCHRAN, YMCA Handbook Editor.

YMCA HANDBOOK COMMITTEE. SEATED: Danna Sheram, Darrell Monroe, Sandra Cochran. STANDING: Mr. J. R. Cooper, Pete Newton.

Agrarian Staffers Publish Agricultural Paper

JIMMY WILLIAMS, Editor

The **Agrarian** is the official publication of the College of Agriculture and Biological Sciences of Clemson University. Now in its twenty-second year of publication, the **Agrarian** is published twice every year by interested agricultural students.

The staff of the **Agrarian** is open to any student interested in agriculture or interested in working on the publication. The finances of the organization are carefully worked out by the business staff, whereas the other staff members are responsible for written material and the magazine layout.

The **Agrarian** attempts to have each department in the College of Agriculture and Biological Science represented by at least one article. Each of the agricultural clubs is invited to submit a newsletter, containing pertinent club information. Several feature articles also highlight each issue.

Having a circulation of over 3,000, the **Agrarian** is sent throughout the state to high schools, vocational-agricultural departments, public libraries, and many interested individuals. Each land-grant college in the United States is given a copy of the magazine. As a result of the quality of its production, the **Agrarian** is increasing in popularity on the university campus. It is easy to see why the **Agrarian** has a definite position as one of the best campus publications.

THE AGRARIAN STAFF. STANDING: Ken McDaniel, John Ridley, Bill Plaxco, Jim Barnette, Charles Josey, Gene Merritt. SEATED: Shuler Houck, Jimmy Williams, Bob Upson.

Bob points out new ideas for the **Agrarian.**

Central Dance Association Coordinates Weekends

The Clemson University Central Dance Association crest.

Clemson has always been known for its great dance weekends and famous dance bands. These dances were all made possible through the efforts of the Central Dance Association, an organization whose sole duty and purpose is the creation of social functions for the students of Clemson. The CDA is made up of eight Senior Staffers and sixteen junior Staffers who coordinate their efficient and well-planned activities.

Many weeks of preparation follow the signing of a big-name band. The staffers get their reward when the dance is a success and the students have appproved.

The great Sam Cooke made one of his last appearances at Clemson for Homecoming 1964 which drew more people than any other dance in Clemson history. Other famous performers that have appeared here are Mary Wells, Major Lance, and Dave Brubeck. They have all combined to bring about one of the greatest years yet for the CDA. Publicity, decorations, places for dates to stay, and floor arrangements are all a part of the duties of the CDA which must be efficiently dealt with. The biggest burden of the Senior Staff is possibly the selection of the eight staffers to follow in their footsteps.

THE CDA SENIOR STAFF. E. T. Smith, Neil Robinson, Ed Munnerlyn, Hank Baumann, Johnny Scoggins, Ken Bolt, Glenn Corley, John McConnell.

MISS KATHERLEEN DeJARNETTE, Sweetheart

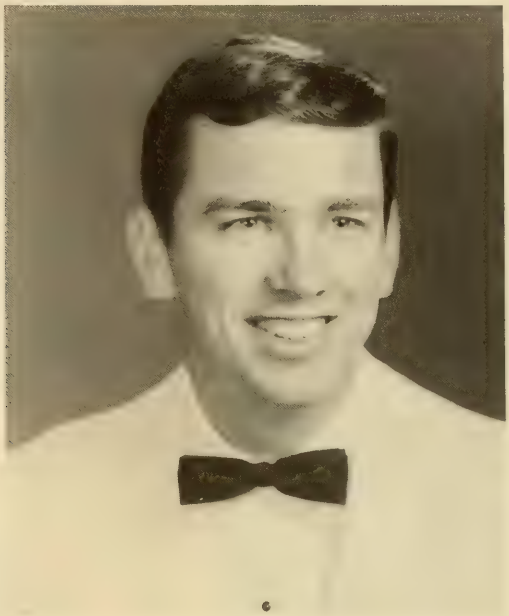

ELVIN T. SMITH, President

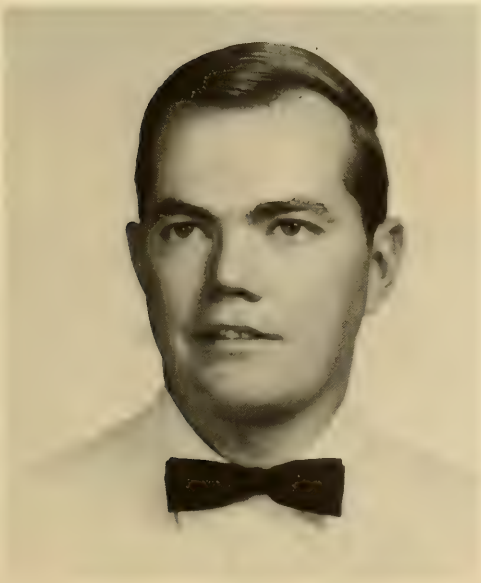

NEIL ROBINSON, Vice-President

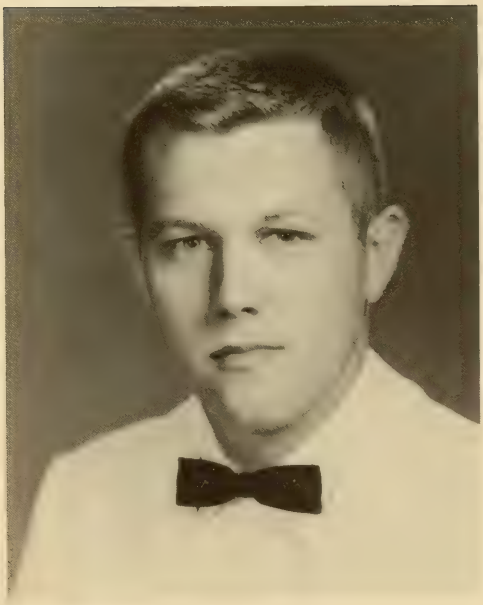

ED MUNNERLYN, Secretary-Treasurer

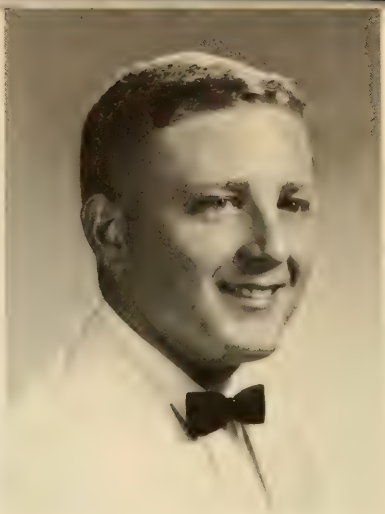

KEN BOLT, Floor Chairman

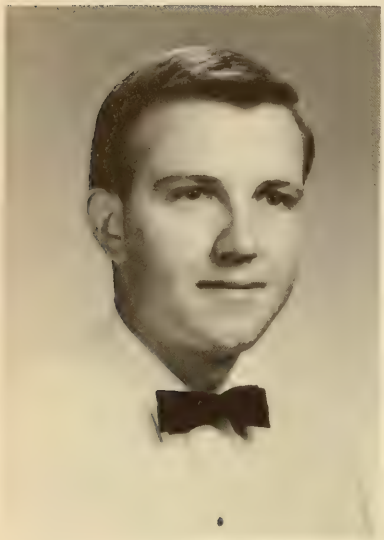

GLENN CORLEY, Decorations Chairman

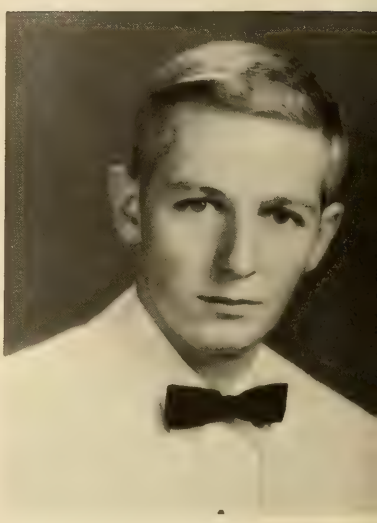

JOHN SCOGGINS, Publicity Chairman

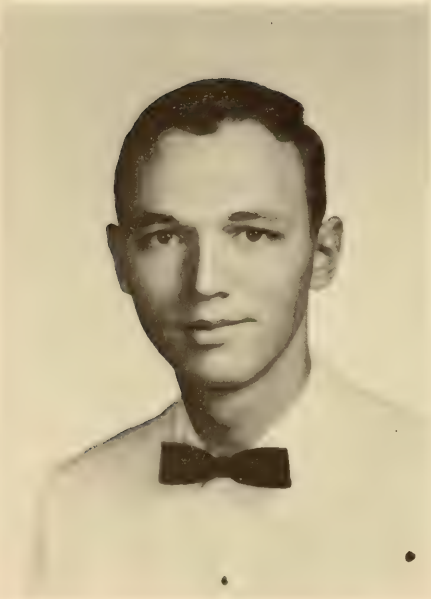

JOHN McCONNELL, Alternus

HANK BAUMANN, Placing Chairman

Mid-Winters features the Jerry Butler Orchestra

Clemson students and dates seem to enjoy the CDA's entertainment.

The Saturday night dance concludes the Mid-Winters weekend.

E. T. Smith and Ed Munnerlyn coordinate on financial matters.

Rat Hop is climaxed by the crowning of Miss Patricia Rose as Rat Queen by E. T. Smith.

Tom beautifies the bandstand for the Homecoming Dances.

Goz adds the final touch to the Mid-Winters Backdrop.

THE CDA JUNIOR STAFF. SEATED: Billy Mattison, Bert Pearce, Tom Finley. STANDING: T. Y. Young, Cary Beckwith, Bill Grimsley, Lewis Horton, Jim Byrum, Goz Seagers, Ed Tennent, Earle Smith, Willson Riggins.

CDA Junior Staffers Work Hard for Senior Staff Posts

To the CDA Junior Staff goes the task of putting on the five CDA dances after the entertainment has been signed by the Senior Staff. They start weeks ahead of a dance planning details, painting signs, selling tickets, and building a bandstand. Hours each day are spent trying to improve the dances so as to make each one better than the one before. During the dance they maintain orderly conduct, handle the door, and take care of the band. These duties severely restrict them during the dance and their dates often find themselves alone.

Each spring the Junior Staff is chosen from among those that attend a drop-in and show the most initiative and enthusiasm. The sixteen Junior staffers chosen must carry on the traditions set by the staffs of the past, for from these juniors are chosen the Senior Staff the next year. Membership on the Senior Staff requires a loyal and never-ending support, enthusiasm, and cooperation for the Central Dance Association, as well as the ability to do the work.

Beckwith is up in the stars over his Junior Staff job.

Junior Staffers do their homework for Art 101.

Decorating becomes a big job.

Junior Staffers must work while others play.

"Boy, was my grocery bill high!"

WSBF Finishes Another Year of Hi-Fi Programing

BOARD OF DIRECTORS. Keys Lewis, Lawton King, Tommy Hamm, Rick Bainbridge, John Scherer.

A member of the Inter-Collegiate Broadcasting System and an associate member of the South Carolina Broadcasting Association, WSBF has provided almost seven years of broadcasting, which has given the entire Clemson student body, the professors, the staff, and the surrounding area listening enjoyment. The coeds as well as the male students have always heard, interesting, informative, educational, and popular music programs from WSBF. The station now has an FM installation that enables it to be heard for a good distance around the Clemson area.

Every year at Christmas WSBF has its "Operation Save-A-Life" marathon, where the station presents continuous programming stressing safe driving for the holidays. For this campaign, WSBF has received recognition and awards from the National Safety Council. The combined work of the Junior and Senior Staffs creates the professional sound of our radio station.

Almost every student has become familiar with the services of WSBF and many students eagerly await their favorite music on the school station. The records played by WSBF are of the best quality and are by the popular singers. Therefore, the Clemson area can easily keep up with the top hits. We can be assured that our station will continue to present the very best for the future as they have in the past.

TOMMY HAMM, Business Director

KEYS LEWIS, Program Director

WHITNEY THOMAS, Production Manager

JOHN SCHERER, Technical Manager

JIM SPEARS, Transmitter Engineer

LAWTON KING, Engineering Director

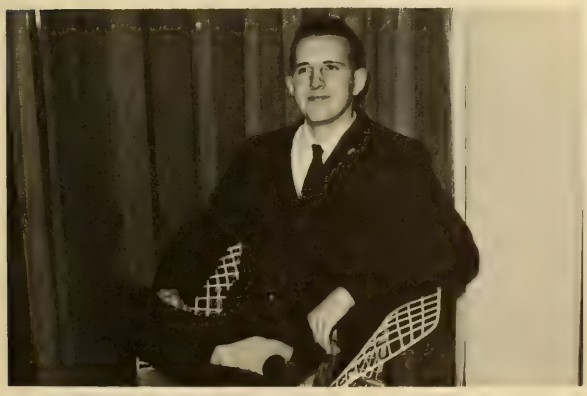

JEFF BOKKE, Control Room Engineer

RICK BAINBRIDGE, Chief Announcer

GROVER PUNDT, Traffic Manager

BOB KNOWLEW, Continuity Manager

HERB HOLLAR, News Manager

JOHN MATTHEW, Office Manager

WSBF Junior Staff Performs Important Functions

Long and hard hours on the Junior Staff of WSBF results in ample rewards for the Junior Staffers. They gain invaluable experience in the engineering phase of radio broadcasting, in the techniques of announcing, in the skills of obtaining the necessary supplies needed in the business field, and in other things that constantly further their knowledge. Since the Junior Staff is directed and actually taught by the Senior Staff, they are well-qualified to put out those enjoyable sounds familiar to every Clemson student.

All students interested in radio work who join the staff are initially placed on the Junior Staff. These staffers literally work their way into the Senior Staff position. An essential part of the radio station organization, the Junior Staff is divided into the engineers and the programmers. Both are concerned with the development of the best in audio programs for the students of Clemson University.

It is known that music provides "atmosphere" for numerous occasions, and when a person is cramped up in a dorm, if there is one thing he needs to have, it is "atmosphere." So WSBF Junior Staff provides that necessity, giving all of us something to be thankful for.

Gary and Dan get ready for a broadcast.

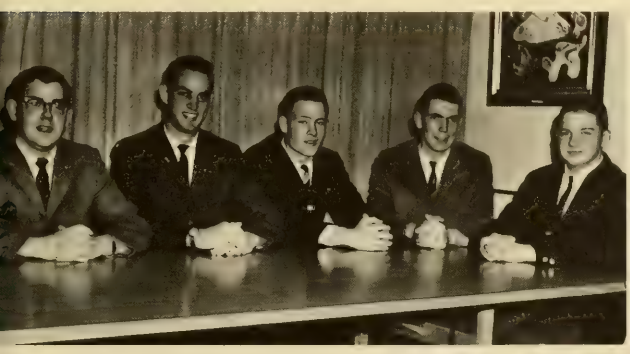

JUNIOR PROGRAM STAFF. John Dozier, Carl Brown, Carl Keater, Dan Bowen, Johnny Smith.

STAFF ENGINEERS. FRONT: Dave Deem, Randy Pecora. BACK: Bill McNew, Ken Parker.

JUNIOR PROGRAM STAFF. Tony Scialdone, Erwin Kenwick, Richard Beliflower, Al Hughes, Jerry Trapnell, Jim Otten.

JUNIOR PROGRAM STAFF. Wesley Harris, Walter Wisely, Charles Humphries, Gary Henderson, Harold Coombs.

BUSINESS STAFF. Don Harris, Jane Amick, Carlos Lam.

Herb takes a "smoke" break while the music plays.

FRESHMAN ENGINEERS. FRONT: John Frederiksen, George McCullen, Toby Chapman.
JUNIOR ENGINEERS. BACK: Ernie Myrick, Dave Burnell, Bob Colquitt.

JUNIOR PROGRAM STAFF. Bobby Booth, Earl Bradham, Graham Gutting, Skip Williams, Al Montgomery.

Shuler shows Dozier one of their many new albums.

Rick opens WFBF Station with music and information for the Clemson University students.

Student Government Coordinates School Affairs

THOMAS J. BELL, President

Since Clemson acquired its university status it was necessary to ratify a new Student Government Constitution. This reorganization took place the first semester of the 1964-65 school year; the Clemson University Student Government was greatly improved by this revision. Student Government leaders are elected by the Clemson student body, who elect members to the three branches of the Student Government—Executive, Legislative, and Judicial. The Executive Branch is composed of the student body officers and the four class presidents. It serves as the coordination agent for all student government activities. Legislative powers are vested in the Student Senate, and the Judicial Branch includes an intricate system of courts.

Serving to represent the best interests of all Clemson students and to work for the improvement of all phases of campus life, the Student Government actively works for the betterment of Clemson. The Student Government has sponsored several projects this year, including the sale of student health and accident insurance to raise funds for the Boy's Home of America. The Government has also been a great help in the Red Cross blood donation drive.

Because of its fine efforts and activities, the Clemson Student Government plays an important role in the life of each Clemson student. It attempts to provide better understanding among administration, faculty, and student body.

RUDOLPH A. ANTONCIC, Vice-President

JOEL W. COLLINS, Secretary

E. EARL BURCH, Treasurer

High Court Directs School Disciplinary Action

The Judicial Branch of the Student Government rests in the hands of the students. The High Court is the main constituent of this Judicial Branch. In the spring of each year, Clemson's student body elects eight members at large from the Senior Class as High Court members. The ninth member is automatically the vice-president of the Senior Class. The Court elects its own chairman, vice-chairman, and secretary, and also interviews and selects students for the positions of attorney. Ten attorneys are chosen, five for prosecution and five for defense.

It is the duty of these nine men to decide the innocence or guilt of any student who has been charged with conduct not befitting a Clemson man. Only the decision and sentence of the court are ever made public. A convicted student may appeal the High Court's decision to the five-man Court of Appeals.

E. K. LOMINACK, Chairman

ATTORNEYS FOR DEFENSE AND PROSECUTION. DEFENSE: N. C. Robinson, W. C. Dillard, J. K. Anderson. PROSECUTION: W. F. Gerard, D. A. Speights, J. H. Patrick.

MEMBERS OF THE HIGH COURT: J. C. Newton, J. C. Blackwell, J. V. Boyette, C. O. Huey, E. K. Lominack, W. F. Miley, C. F. Lam, J. R. Hambright, G. W. Caughman.

WOMEN'S RESIDENCE COURT. L. L. Threatt, M. J. Moore, S. R. Moore, I. Y. Winn.

Residence Courts Regulate Dormitory Activity

MEN'S RESIDENCE COURT. SEATED: H. A. Springer, M. White, T. P. Bishop. STANDING: R. F. Kearse, J. P. Crowther.

There are two new additions to the Judicial Branch of the Student Government here at Clemson. These are the Men's Residence Court and the Women's Residence Court. Each is a three-member body. The members of these two courts are appointed by the top official of the Executive Branch of Student Government, the President of the Student Body, to serve for a period of one school year. These appointments of the Student Body Appointees, however, must be confirmed by at least two thirds of the members of the Student Senate in order that the system of checks and balances may be preserved as provided for by the new Clemson University Student Government Constitution. Members may be appointed for more than one term.

The purpose of these two courts is to try cases and determine the penalty if any resulting from violations of school regulations throughout the dormitory system. Generally, the hall counselors or monitors refer dormitory problems to the Residence Courts in order that the problems might be eliminated. On occasion, however, the dormitory manager, H. W. Rimmer, or the Residence Counselor, H. E. Florey, Jr., send cases to the Residence Courts for trial.

These two courts, though not as powerful as the High Court, do much to insure the livability of Clemson University dormitories.

Student Senate is Legistative Voice of Students

The Legislative Branch of Clemson's student government rests with the Student Senate. This is a working organization composed of forty members, with ten members each chosen at large in individual class elections. All classes except the freshman class elect their senators in the spring for the following year, while the freshman elect their senators almost immediately upon arrival in the fall.

Responsibilities of the Student Senate include the passing of legislative acts which are subsequently signed or vetoed by Dean Cox and the President of Student Body. All legislation which passes the Senate and is not vetoed goes into the laws of Clemson University's student body and thus applies to all Clemson students.

The Senate carries out its work through its permanent committees: the Judiciary Committee, the Traffic and Grounds Committee, the General Affairs Committee, and the Student Organizations Affairs Committee. Special Committees are formed to take care of duties not covered by the four standing committees.

The Student Senate elects its own officers from its members. These officers are President, Chaplain, Secretary, and Assistant Secretary. The Vice-President of Student Body automatically serves as President Pro-tempore of the Senate although he does not get to vote except in the case of a tie. The chairmen of the standing committees are appointed by the President of the Senate.

Members of this unheralded body of our student government often deserve more credit than they get.

T. C. HAMM, President

SENIOR SENATORS

SEATED: J. S. Wright, B. J. Partridge, T. C. Hamm, W. K. Lewis. STANDING: B. T. Horton, L. J. Smith, E. L. Green, V. Irick.

JUNIOR SENATORS

SEATED: C. E. Foster, J. C. Shelley, G. P. Lawrence. STANDING: J. L. Green, D. W. Newton, A. L. Harmon, D. S. Driggers.

SOPHOMORE SENATORS

SEATED: J. D. Matthew, T. E. Richardson, R. C. Cobb, S. E. Von Hofe. STANDING: R. E. Miley, L. Lindler, W. W. Thraves, M. J. Maxwell.

FRESHMAN SENATORS

SEATED: D. M. Putnam, A. W. LaGrone, C. E. Jackson, R. Spata, J. W. Cotton. STANDING: V. F. Linder, J. A. Dickerson, R. C. Kerrigan, J. R. Ward, C. L. Roberts.

Senate Traffic, Grounds Committee

SEATED: D. S. Driggers, D. W. Newton, R. C. Kerrigan. STANDING: R. C. Cobb, W. K. Lewis.

Senate Committee of the Judiciary

SEATED: B. J. Partridge, V. Irick, C. L. Roberts. STANDING: J. L. Green R. E. Miley.

Senate Student Organizations Affairs Committee

S. J. Jeffords, W. L. Pettus, J. C. Shelley, S. E. Von Hofe, J. H. Scherer.

Senate General Affairs Committee

SEATED: W. W. Thraves, J. W. Cotton, T. E. Richardson, A. L. Harmon, B. T. Horton, M. J. Maxwell. STANDING: L. J. Smith, L. Lindler, D. M. Putnam, J. S. Wright, J. A. Dickerson, C. E. Jackson, V. F. Linder, R. Spata, J. R. Ward.

Relationships Bettered by Student Committees

ATTORNEY GENERAL, Mike Mahon

In order to conduct the business of Student Government and aid the Executive Branch, the Constitution of the Clemson University Student Body sets up the following committees: the President's Cabinet, the Women's Residence Council, the Financial Review Board, the Elections Board, and the Attorney General. Of these administrative agencies, the President's Cabinet is the most important. It is composed of the President, Vice-President, Secretary, and Treasurer of the Student Body, the Chairman of the Women's Residence Council, and the presidents of each of the four classes. It is the purpose of the cabinet to aid and advise the Student Body President. Proposed legislation from the Student Senate must be approved by the President's Cabinet.

The Elections Board, also an important committee, supervises and administrates all class and student body elections.

The Attorney General is assigned the task of compiling and organizing all legislation passed on by the Student Senate. All Senate bills are kept in a file in the Student Government Room.

All of the Student Government Committees are regulated by and come under the heading of the Executive Branch. They aid in the administration and execution of the responsibilities of the President and his cabinet. The Student Government Committees at Clemson function efficiently and effectively, and are manned by capable students. These committees help complete the link between the students and the administration and promote more understanding between the students and faculty.

Those students who participate in Student Government at Clemson gain much experience which enables them to be valuable members of our society.

PRESIDENT'S CABINET. SEATED: R. A. Antoncic, T. J. Bell, J. W. Collins, E. E. Burch. STANDING: W. M. Click, G. M. Plyler, J. L. Waldrep, T. D. Ford.

Elections Board

SEATED: K. J. Rowe, R. A. Goff, K. F. Stovall, Chairman; J. P. Nemergut. STANDING: G. S. WILSON, A. N. Maddox, P. W. Sandefer.

Financial Review Board

E. E. Shealy, D. G. Mahon, M. R. Harley, E. E. Burch, Chairman; S. E. Kinnett, W. A. Hall.

Women's Residence Council

FRONT ROW: S R. Moore, D. L. Jones, L. S. Acree, D. A. Scarce, C. J. Blackwell, I. Y. Winn, President; V. A. Scott, R. L. Carroll. BACK ROW: C. A. Rowland, K. A. Frese, J. H. Amick, M. Davis, M. B. Trout, D. L. Grobholz, D. E. Sheram.

"Watch out! Here comes a hall momma."

A hall counselor writes out an inspection slip.

Amick, J. H.
Irvin, R. R.
Newton, J. C.
Smoak, W. G.

Berry, A. N.
Lam, C. F.
Parker, S. B.
Spruell, G. M.

Bishop, P. D.
Lamb, J. M.
Rash, J. H.
Stovall, K.

Caldwell, E. W.
Lee, J. E.
Robbins, J. C.
Strickland, S. C.

Supervisors Create Positive Attitudes

One of the first persons to greet the incoming freshman is the hall supervisor. Hall supervisors try to help get the freshmen oriented, to inform them of the student regulations and dormitory policies, and to encourage them to get off to a good start their first year.

Supervisors must meet high standards. They are expected to be dependable, disciplined, and informed of happenings around campus. They serve as a means of communication between the Office of Student Affairs and the dormitory student. They are disciplinarians, sources of information, and coordinators of all dormitory activities. They see that quiet hours are enforced and inspect rooms once weekly.

The "hall mammas" are always available to the men on their hall to discuss problems or just to "shoot the bull." These students give up a lot of their study time to help their fellow students and play an important part in moulding the life of their fellow students, especially the incoming freshmen. The unheeded advice of a supervisor usually leads to disciplinary action and unhappiness.

H. E. FLORY, Residence Counselor

Collins, J. W.
Lee, T. C.
Robertson, H. D.
Trout, M. B.

Doane, R. L.
Leitch, W. W.
Rowland, C. A.
Truett, H. D.

Freeland, W.
Long, L. J.
Scott, V. A.
Vallentine, P.

Gaddy, J. H.
McKittrick, J. D.
Setchfield, T. L.
Weaver J T.

Gooding, T. L.
Milam, H. H.
Shealy, J. F.
White M

Grobholz, D. L.
Moore, S. R.
Sheram, D. E.
Williams, W. R.

Grubman, A. C.
Moore, W. L.
Smith, L. J.
Winn, Y. I.

Tiger Band Appears Nationally on CBS Television

JOHN H. BUTLER, Director of Bands

The Tiger Band is the official marching organization for Clemson University. This year's edition of the Tiger Band consisted of 108 members, including a ten-man color guard. Director is John H. Butler, and this year's Commander was Jerry Littlejohn, from Lexington, S. C.; Drum Major was Jeff Tisdale, from Sumter, S. C., and the two solo twirlers were Sandy Tarquino and Dynva Edens.

The band appeared at all home football games, winning high praise for their intricate precision drills that have become the trademark of the group. In addition, they traveled to Atlanta for the Georgia Tech game, to Athens for the University of Georgia game, and to College Park for the University of Maryland game. Following this last-named game, the Tiger Band played for the halftime of the Baltimore Colts-Minnesota Vikings game at Baltimore Memorial Stadium on November 15. The game was carried nationally on CBS television, and the band's spectacular halftime performance won "rave" comments from the stadium fans, the officials of CBS television and the Baltimore Colts, and viewers around the country. This appearance on national television spoke extremely well for Clemson University.

A group from the Tiger Band appeared at all home basketball games, and the full band took part in many pep rallies during football season.

The Clemson University Tiger Band poses with majorettes and drum major.

The Tiger Band maintains its own Color Guard.

The Tiger Band Solo Twirlers are Sandy Tarquino and Dynva Edens.

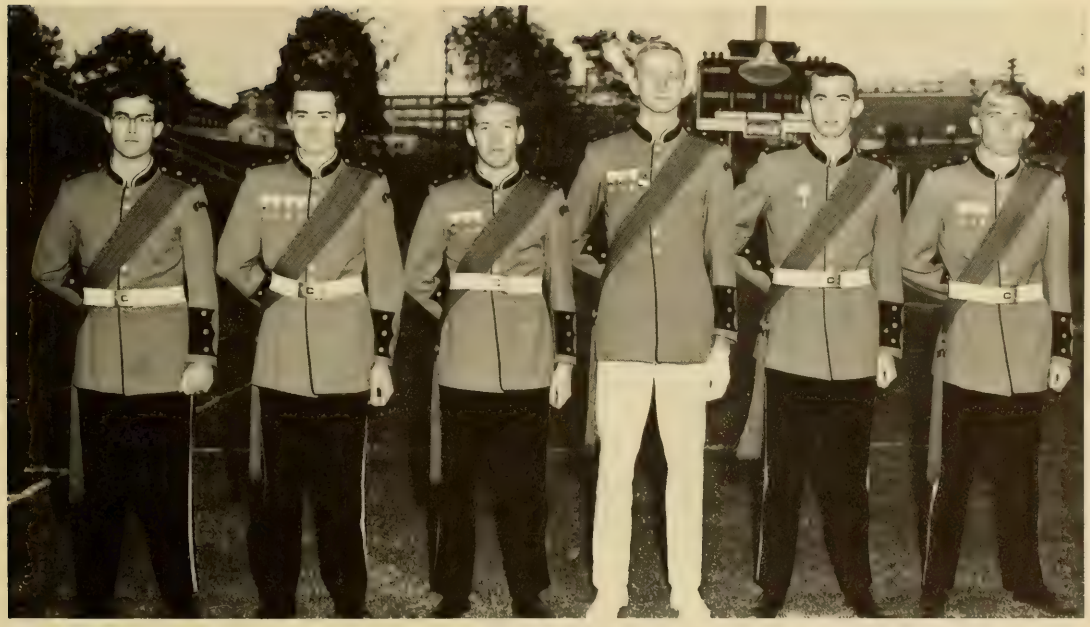

SENIOR STAFF MEMBERS OF THE 1964-65 TIGER BAND. LEFT TO RIGHT: Gene Singleton, Sgt. Major; Charles Martin, Supply Officer; Tommy Mathews, Vice-Commander; Jeff Tisdale, Drum Major and Student Bandmaster; Jerry Littlejohn, Band Commander; and Dickie McMahan, Color Guard Captain.

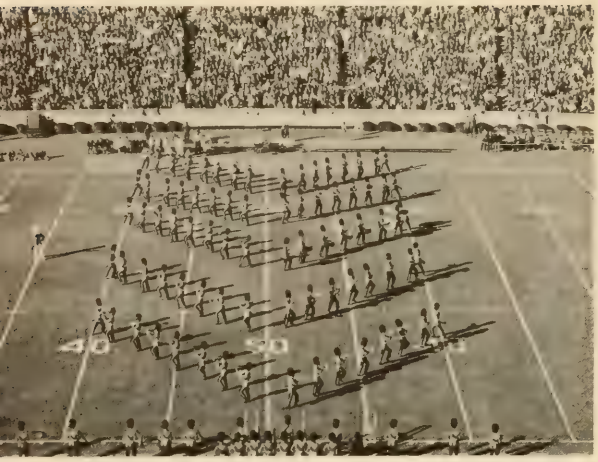

Clemson Tiger Band performs before capacity crowd at Clemson-Carolina game.

The Band dazzles fans with their intricate drill patterns.

Tiger Band symbolizes "birth" of the University with its formation.

Pre-game activity by the Tiger Band is concluded with the National Anthem.

Clemson University Also Features Concert Band

CONCERT BAND OFFICERS. Gene Singleton Secretary; Bud Bell, President; Wayne Newton, Vice-President.

The Clemson Concert Band performs a varied repertoire of music ranging from the works of the established masters to lighter music of the present day. It is formed following the last appearance of the Tiger Band. This year's concent band was the largest in Clemson's history: seventy-one members, including sixty-three men and eight women.

A ten-concert tour of the state took place in April, followed by a Spring Concert and a "Pops" Concert on campus. In addition, some twenty members of the band took part in the fourth annual Intercollegiate Band, held in February on the campus of the University of South Carolina.

Long hours of practice are rewarded with the opening performance.

The Clemson University Concert Band, directed by John H. Butler, is noted for musical performances throughout the surrounding area.

Clemson Glee Club Presents Outstanding Choir

H. H. McGARITY, Director

OFFICERS

STANLEY G. WALSH . . . . . President
ROBERT K. LUCKABAUGH . . . . . Vice-President
MARK K. STEWART . . . . . Business Manager
DANIEL T. McLINDEN . . . . . Secretary
ROBERT B. GORDON . . . . . Treasurer

GLEE CLUB ROSTER

Abercrombie, J. H.
Aldred, W.
Alexander, N. C.
Brant, W. R.
Cobb, R. C.
Cox, W
Farrar, R
Gassaway, F.
Gauthier, M. J.
Gestrich, W. J.
Gordon, R. B.
Gray, J. R.
Hancock, M. D.
Hatfield, C.
Heller, J. M.
Hill, J. R.
Hughs, A. R.
King, F. M.
Kneece, J. E.
Lawton, J. M.
Luckabaugh, R. K.
McLinden, D. T.
Moon, J.
Nelson, R. L.
Parker, A. F.
Rhyne, B. T.
Roof, D. C.
Satterfield, B.
Schlaefer, E. V.
Scalidone, A. M.
Shockley, J. R.
Staley, W. H.
Stewart, M. K.
Trapp, R.
Walsh, S. G.
Whaley, W.
Whisenhunt, J. E.

MIXED CHORUS ROSTER

Amick, J.
Barker, G.
Buckland, J.
Cochran, J.
Cochran, S.
Frick, N.
Gilbert, M. S.
Hicks, J.
Jacks, D.
Lineberger, G.
Major, P.
Mauldin, D.
Reas, J.
Reas, S.
Sherman, D.
Timmerman, B.
Trout, M.

The Clemson University Glee Club poses before a performance.

The Mixed Chorus is an added attraction to the Glee Club this year.

Glee Club members often have informal discussions before a practice.

Club members enjoy a party with the Coker College girls after a joint concert.

Making numerous appearances at Clemson and in the surrounding area, the Clemson University Glee Club is active throughout the school year. The group of students are highly skilled performers, presenting a program of enjoyable music at every glee club function.

Open to all students with talent and enthusiasm, the glee club provides enjoyment for listeners as well as the participates. The members of the glee club are bound together with a mutual admiration toward good music. The overall spirit of the club helps make it have the ability to perform so well that it gives to all who hear them an experience they will never forget.

For the student who belongs to the glee club, there are many rewards, such as the joint concert with the girls of Coker College. There are usually several joint concerts during the year, as well as banquets after the programs. During Spring Tour, the glee club visits North Carolina, South Carolina, Tennessee, and Georgia. A feature trip this year was to the New York World's Fair, highlighting the yearly activities.

Several glee club functions with Clemson coeds were held to promote the Clemson girls' interest in musical endeavors. Students of Clemson can be well assured that the glee club will continue to achieve superiority in the music field, giving everyone the opportunity of hearing or participating in the best in vocal music.

The combined glee clubs of Clemson and Coker present a concert at Christmas.

COLONEL J. E. PARKER, Brigade Commander

Well, its another Thursday afternoon on the drill field.

Army ROTC Brigade Staff Supervises Leadership

Executive Officer
LT. COL. A. W. HITCHCOCK

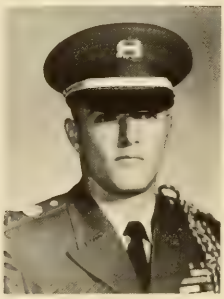

Pre-Camp Coordinator
LT. COL. G. M. GLENN

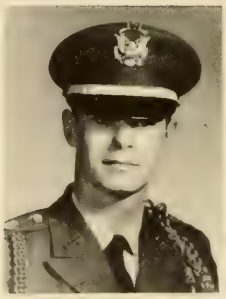

S-1
MAJ. E. L. HOLCOMBE

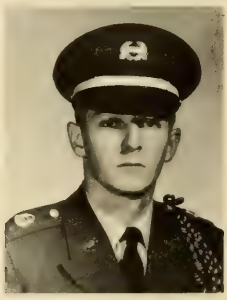

S-2
MAJ. J. L. SCOGGINS

S-3
MAJ. D. W. JAMES

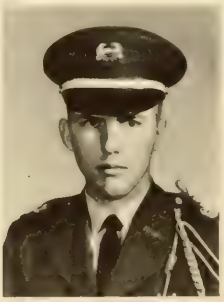

S-4
MAJ. W. P. LAW

PIO
MAJ. W. H. LINN

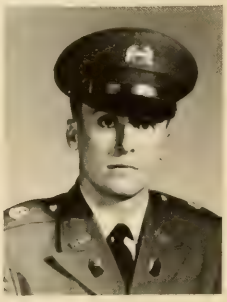

Sergeant Major
SGT. MAJ. D. F. GOODING

FIRST BATTALION STAFF. Cadet Major F. H. McMurray, Executive Officer; Cadet Major J. D. Handegan, S-3; Cadet Sgt. Major F. D. Dixon, Sgt. Major.

First Batallion Stresses Precision Movement

Battalion Commander
LT. COL. W. F. GERARD

Company A Commander
CAPT. G. W. CAUGHMAN

Company B Commander
CAPT. J. D. HANDEGAN

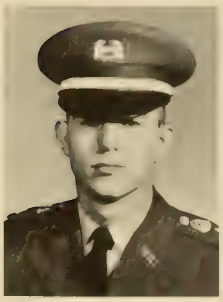

Company C Commander
CAPT. W. P. BRADLEY

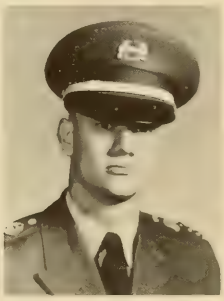

Company D Commander
CAPT. G. N. DORN

Company E Commander
CAPT. T. L. GOODING

Company F Commander
CAPT. R. P. CADORETTE

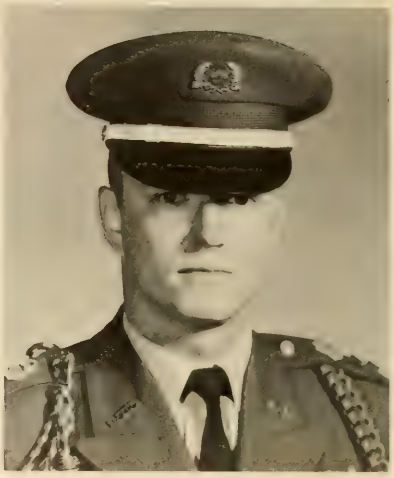

Battalion Commander
LT. COL. J. C. NEWTON

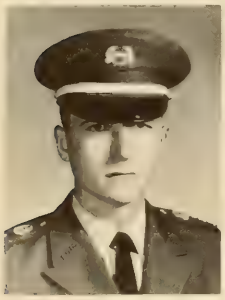

Company G Commander
CAPT. P. D. BISHOP

Company H Commander
CAPT. T. S. DuBOSE

Second Batallion Shows Ability and Promise

SECOND BATTALION STAFF. Cadet Major L. M. Lipscomb, S-3; Cadet Major K. F. Stovall, Executive Officer; Cadet Sgt. Major L. P. Preston, Sgt. Major.

THIRD BATTALION STAFF. Cadet Major D. G. Mahon, Executive Officer; Cadet Major E. T. Smith, S-3; Cadet Sgt. Major C. E. Summerell, Sgt. Major.

Third Batallion Displays Excellence in Drill

Battalion Commander
LT. COL. L. B. LANIER

Company I Commander
CAPT. D. G. MAHON

Company K Commander
CAPT. L. J. SMITH

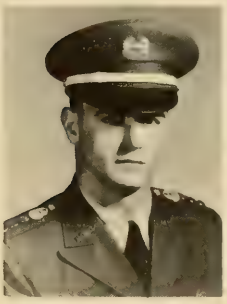

Company L Commander
CAPT. L. R. FISK

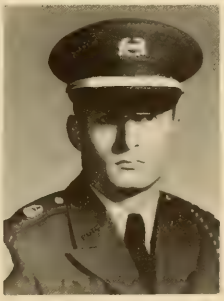

Company M Senior TO
MAJ. W. C. EFIRD

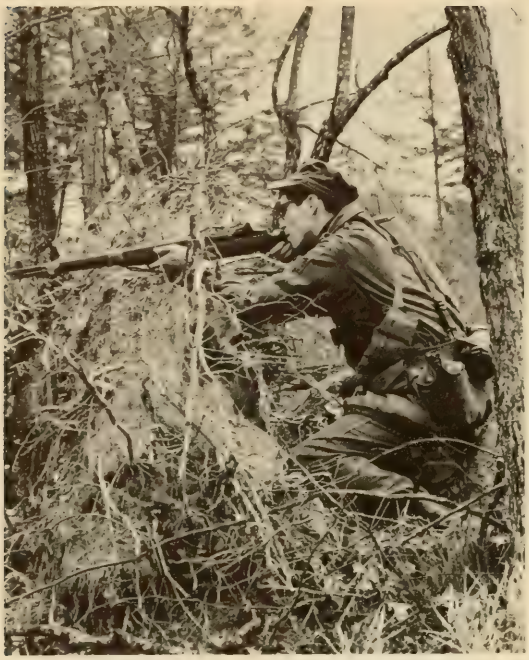

A guerrilla takes part in a battle drill with stimulated combat conditions.

Army Counter-Guerrillas Learn Combat Conditions

The Clemson University Counter-Guerrilla Unit was organized in January 1963 to give selected cadets supplemental advanced military training. The goal of the Counter-Guerrillas is to keep its members physically fit and to teach them the fundamentals of soldiering. Its members are the elite, for their training is more intensive and specialized. Courses in patrolling, map and compass, ambush techniques, hand-to-hand combat, and bayonet fighting are all part of the training program of the unit.

There are several advantages to joining the Counter-Guerrillas. The most important is that the unit receives advanced training needed for summer camp. This training does not only help in advanced ROTC courses, but will also help in later life.

In the past the Counter-Guerrillas have gone on several field trips to Fort Benning and to the U. S. Army Ranger Mountain Camp. The unit plans many activities throughout the year to improve its members' alertness.

Membership requirements in the Counter-Guerrillas are high. A 2.0 GPR, enrollment in Army ROTC, and a score of 400 out of 500 on the P.T. Test are required. Perhaps the most important requirement is desire—without it one can never succeed.

Kneeling are the members in good standing. Standing are the probationary members.

Army ROTC Band Stresses Excellent Movement, Music

Representing the musical portion of the U. S. Army ROTC program at Clemson University, the Army ROTC Band is a vital part of the military organization. The Army ROTC Band is composed of select freshman and sophomore military students. These chosen members are well-qualified musicians for most of them have been in bands or are members of the Tiger Band.

The Army ROTC Band leads the line of march during drill ceremonies and performs at other military functions at Clemson. Under the leadership of its Junior and Senior Cadet Commanders, and its advisor, the Band fulfills its functions with top honors.

The Army ROTC Band goes on various trips during the year to compete against other U. S. Army ROTC Bands. Clemson University's Army ROTC program is fortunate to have a band of such high quality to represent the Army and Clemson University.

The Army ROTC Band is a voluntary organization whose members are interested in music and its contribution to the betterment of the Army ROTC program and Clemson University. Clemson is proud to have such an organization to bring honor to the ROTC program.

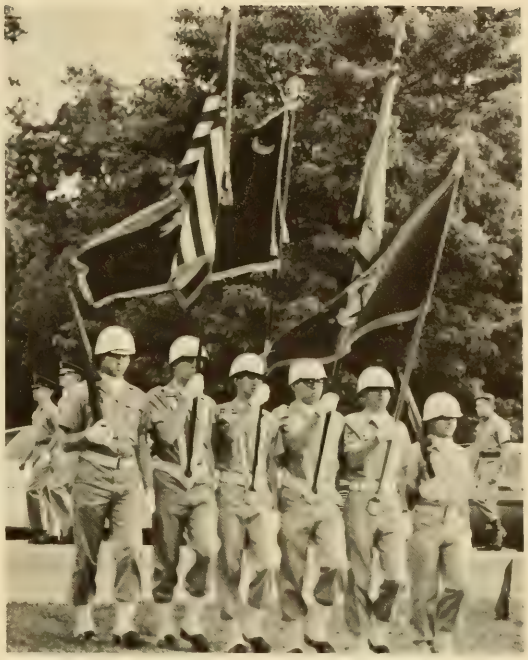

The Color Guard often precedes the band in parades.

Army ROTC Band pauses for a picture before drill.

Wing Commander
COL. J. H. WOOD

Old Glory flies over AFROTC drill on Bowman Field.

AFROTC Teaches the Fundamentals of Leadership

Executive Officer
LT. COL. F. OUTWATER

Personnel Staff Officer
MAJ. J. H. GADDY

Supply Staff Officer
MAJ. R. P. MOSS

Security and Law Enf. Staff Of.
MAJ. R. W. McLEOD

Administrative Staff Officer
MAJ. M. S. HAMMER

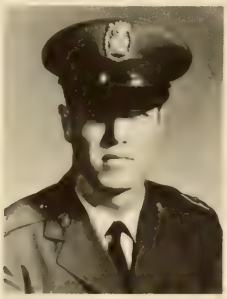

Acct. and Finance Staff Officer
MAJ. L. A. POOLE

Information Staff Officer
MAJ. W. D. BLAIR

Athletic Officer
MAJ. R. B. FOWLER

1st Group Commander
LT. COL. J. B. COMMANDER

A staff officer inspects a wing formation.

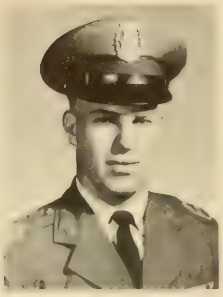

1st Squadron Commander
MAJ. G. E. IRWIN

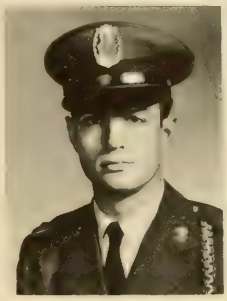

2nd Squadron Commander
MAJ. L. B. ALLEN

3rd Squadron Commander
MAJ. J. C. BOWERS

Group One Teaches Cadets High Leadership Qualities

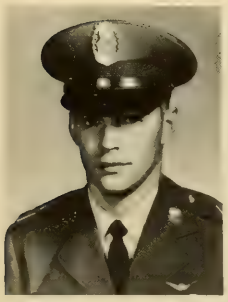

4th Squadron Commander
MAJ. T. F. SMITH

5th Squadron Commander
MAJ. W. R. CLAIR

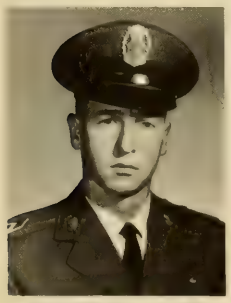

6th Squadron Commander
MAJ. R. S. NEWTON

AFROTC Group Two Stresses Individuality, Excellence

2nd Group Commander
LT. COL. T. M. EDWARDS

AFROTC officers check last-minute details.

3rd Group Commander
LT. COL. K. H. KINGSMORE

A flight guidon executes parade rest.

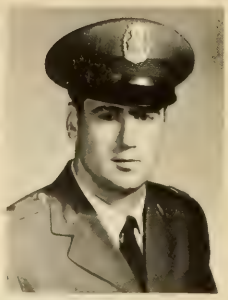

7th Squadron Commander
MAJ. S. G. HULL

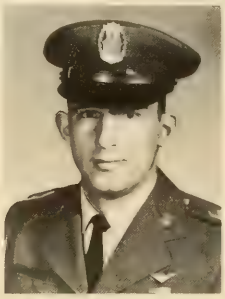

8th Squadron Commander
MAJ. S. E. COHN

9th Squadron Commander
MAJ. R. J. RICE

Air Force Group Three is Leader in Drill Maneuvers

10th Squadron Commander
MAJ. W. A. FLYNN

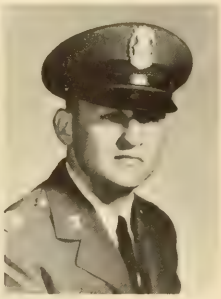

11th Squadron Commander
MAJ. M. S. DRIGGERS

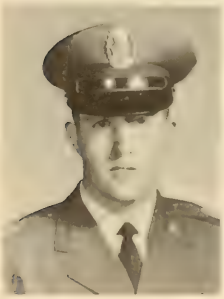

12th Squadron Commander
MAJ. J. M. HILL

Air Force cadets prepare for a staff review.

AF Group Four Strives to Build Men out of Students

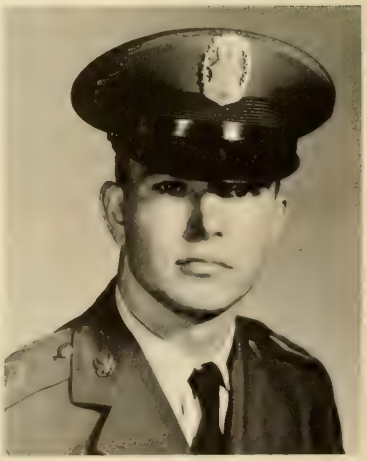

4th Group Commander
LT. COL. T. H. LONG

AFROTC Band Provides Music and Cadence for Men

The Clemson AFROTC Band was formed in the late 1950's and was revitalized in the '61-62 school year. It is made of freshmen and sophomores who have indicated a definite interest in the band. Most of them are also members of the "Tiger Band," where they spend many hours practicing together. This naturally improves their playing and allows them to spend more time drilling.

The purpose of the AFROTC Band is to provide music for the Cadet Wing during drill practice, special formations, and parades.

The music and marching of the AFROTC band have added a great deal toward the enthusiasm of the cadets at Thursday afternoon drill sessions. The cadets work hard to produce a high quality of playing and drill movement to improve the over-all quality of the Cadet Wing.

The advisor for the AFROTC Band is Capt. Robert Carter. Their officers are juniors and seniors who have served in the band while completing their basic AFROTC course. The Band Commander for this year is Cadet Major John M. Hill, who coordinates the functions. His Executive Officer is Cadet Captain Douglas A. Campbell. Flight Commanders, whose job is to insure marching proficiency, are Cadet Captains James a Smith and Robert G. Heller.

The Air Force ROTC Band gathers their instruments for drill.

The Clemson University Air Force ROTC Band.

R. A. ANTONCIC

T. J. BELL

G. W. CAUGHMAN

S. E. COCHRAN

E. C. CROW

C. E. FOSTER

T. L. GOODING

W. F. GRYDER

J. R. HAMBRIGHT

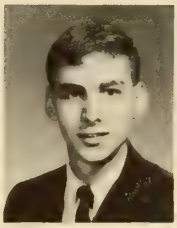
W. F. HAMILTON

Who's Who Names Students

Who's Who among students in American Colleges and Universities is a national honor and leadership organization for outstanding students who display exceptional character, leadership, scholarship, and service to the school. Since 1934, when Who's Who was first organized, a great number of outstanding students from all over the United States have been named to this elite organization. It has been said by many, "Find a man who was a Who's Who and you have a man who is a success."

Recognition of this award has been given to 34 Clemson University students this year by their selection to Who's Who. This group of outstanding students contains 4 juniors and 30 seniors. These Clemson students have proven themselves to be of the type whose influence of character, leadership, and scholarship have added greatly to the betterment of Clemson University. It is important to realize that grades are not the only qualification. Admission requires a well-rounded, disciplined individual.

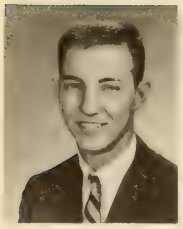
T. C. HAMM

B. T. HORTON

C. O. HUEY

E. G. HUFF

C. S. HUGHES

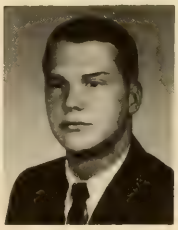
K. M. JACOB

L. M. KAPP

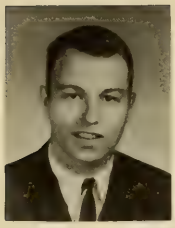
S. K. KING

J. B. LEDBETTER

W. K. LEWIS

W. H. LINN

E. K. LOMINACK

R. A. McCLAIN

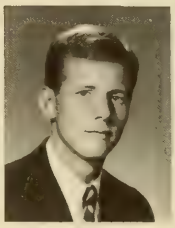
D. G. MAHON

J. C. NEWTON

Of High Quality at Clemson

Selection to Who's Who is considered to be one of the most outstanding honors which a college student can obtain. The students are selected from more than seven hundred and fifty colleges and universities all over the United States. Thus, the honor of being named to Who's Who becomes greater because of the limited number of students chosen. This honor is touted to be the only national recognition for students excelling in leadership, character and scholarship on American campuses. The task of choosing the members of Who's Who is one of great importance and magnitude. A complete summary of each student is carefully considered. The campus nominating committee, composed of faculty representatives from all schools on campus, are instructed to consider in making their selection, the student's scholarship, his participation and leadership in academic and extra-curricular activities, his citizenship and service to the school, and his promise to future success.

B. K. PEARCE

G. M. PLYLER

E. T. SAMULSKI

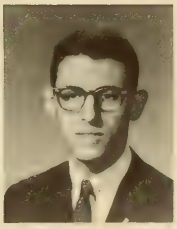
J. H. SCHERER

J. C. SHELLEY

K. F. STOVALL

L. L. THREATT

M. WHITE

J. C. WILLIAMS

03
32
20
33

L USED

15
ATHLETICS

Athletics are the primary media through which a college or university is thrust into the public eye. A few institutions survive an academic superiority alone, but these are truly few. When a person hears the name of a university mentioned, he automatically thinks of the football or basketball team. If Michigan State, UCLA, Alabama, or even Clemson is brought up in conversation, someone invariably asks, "How did they come out yesterday?" When an out-of-state student is asked why he chose Clemson, he often replies that he had heard of the football team.

This year's football season was one of tribulation. Although the team gave 100 percent effort in all ten games, only three ended with the score pointed in the right way. Breaks and breaks alone cost Clemson the Georgia Tech, TCU, and South Carolina games.

The 1964-65 basketball season rested on the shoulders of the inexperienced, but extremely talented sophomores. As maturity joins skill, these sophomores will be great. Clemson's year in basketball should be great in the near future.

Athletics are an integral part of college life. What would Clemson be without football, basketball, baseball, track, tennis, golf, and swimming? It would certainly still be an institution of learning, but the pride would not be nearly as great. A superior athletic team makes a student proud of his institution. Athletics is second only to the academics in campus importance.

Tiger Captains Give Inspiration to Teammates

FOOTBALL CAPTAINS
Jimmy Bell and Ted Bunton

BASKETBALL CAPTAIN
Buddy Benedict

BASEBALL CAPTAINS
Tommy Chapman, Dale Smith, and Tony Jackson

CROSS-COUNTRY CAPTAIN
E. J. DROWN

TRACK CAPTAINS
Cecil Huey and Avery Nelson

GOLF CAPTAIN
Jim Self

HEAD CHEERLEADER
Marty Driggers

TENNIS CAPTAINS
James Ledbetter and Eddie Crow

SWIMMING CAPTAIN
Jim Upson

JIMMY BELL

JOE BLACKWELL

TED BUNTON

RICHARD COOPER

PAT CRAIN

Senior Athletes

The senior athlete is one of the most respected positions at Clemson University. After four or five years hard work, he commands the attention of all students. He stands at the threshold of his career, whether it be coaching, industry, business, or the like. He has spent at least three or four hours a day on the battlefield of his sport during its season. He has distinguished himself on the football gridiron, the basketball court, the baseball diamond, the cinder track, the swimming pool, the tennis court, or the golf course. The senior steadies the team; he is the leader. When he visits Clemson in the future, the first thoughts he will have will be those never-to-be-forgotten moments of glory he experienced while playing for the Tigers.

There were certainly standouts: Pat Crain, who was all-ACC and the second draft choice of the Chicago Bears in his junior year; there was Hal Davis, all-State selection and leading ground gainer for the fighting Tiger footballers. Clemson's answer to Mickey Mantle, both in appearance and in the ability, George Sutton, was a leader mentally and statistically for the diamond crew. Clemson's track and field hopes are pinned on Cecil Huey and Avery Nelson. Ed Crow and James Ledbetter have the ability to lead Clemson to a successful season in tennis. The golf team looks steady again with Jim Self, leading the way as number one man. These men are the leaders in their respective sports. Only basketball lacked a senior leader.

The above mentioned individuals are but eight of many. This does not mean that the athletes that had the headlines were the only heroes. The student body looks up to all the seniors. This respect is one of the highest on the Clemson University campus.

HAL DAVIS

CHARLIE DUMAS

TED PETOSKEY

GARY RANKIN

BILLY WARD

E. J. DROWN

CECIL HUEY

NELSON McLAUGHLIN

AVERY NELSON

CARL POOLE

DICK DOBBS

Senior Athletes

RICHARD HALL

Clemson's field house is a center of great activity.

PAT HARMON

EDDIE CROW

JIM SELF

JAMES LEDBETTER

TOMMY CHAPMAN

DALE SMITH

TONY JACKSON

BILL SWART

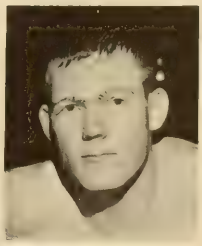
JIM UPSON

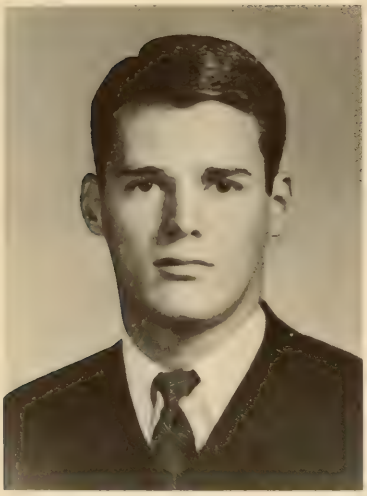

JIM BRENNAN, President

Athletes Unite in Block "C"

The Block "C" Club is composed of the students of Clemson who have participated in sports enough to get a "Block C." It is a symbol of effort and skill displayed by students who earned them.

The club had a very active year in 1964-65 under the leadership of Jim Brennan. The club is responsible for selling programs and chairs at home football games. This is the club's primary fund-raising project. These athletes sponsor a Christmas party each year for the children in the Shriner's Hospital. Also, as few Clemson students realize, the Block "C" club is held responsible for the maintenance of the spigots in the parking lot where the majority of students wash their cars. These are just two of the many fine services rendered by the members of the club.

The Block "C" Club offers many social gatherings for its members and guests. There are at least four parties and dances each year, topped off by a house party at the end of the second semester at some fine resort in the vicinity of Clemson.

These are the men who represent us on the field of battle in sports, whether it be a football field, a basketball court, a cinder track, a baseball diamond, a tennis court, a golf course, or a swimming pool. These are the men who are superior in sports both on and off the field. A man who wears the insignia of the club is one of the most respected men on campus. He is looked up to by everyone, especially the easily awed freshman. He is a hero.

Aaron, J. P.
Antoncic, R. A.
Ayres, J. S.
Bagley, C. A.
Baumann, J. H.
Bell, T. J.
Benedict, G. W.

Blackwell, J. P.
Boyette, J. V.
Burnisky, G. L.
Chapman, R. T.
Chapman, T. F.
Cox, R. A.
Crawford, J. H.

Dantzler, E. H.
Davis, J. M.
Drown, E. J.
Dumas, C. E.
Foster, R. I.
Hall, R. S.
Hecht, F. W.

Hill, J. L.
Huey, C. O.
Jackson, T. C.
Johnson, T. C.
Landreth, D. D.
Lanier, B. N.
Ledbetter, J. B.

Some of Clemson's beauties line up during the Block "C" initiation.

Lipscombe, L. M.
Long, T. E.
Lowell, R. J.
Mauldin, H. M.
McCall, H. J.
Moore, R. E.
Nelson, A. H.

O'Cain, C. L.
Palmer, J. D.
Petoskey, F. L.
Pierson, P. R.
Poole, C. E.
Pool, E. M.
Rankin, G. L.

Robbins, H. O.
Scheer, S. P.
Sellers, J. W.
Sharman, H. D.
Sutton, G. R.
Troy, M. A.
Wynn, J. T.

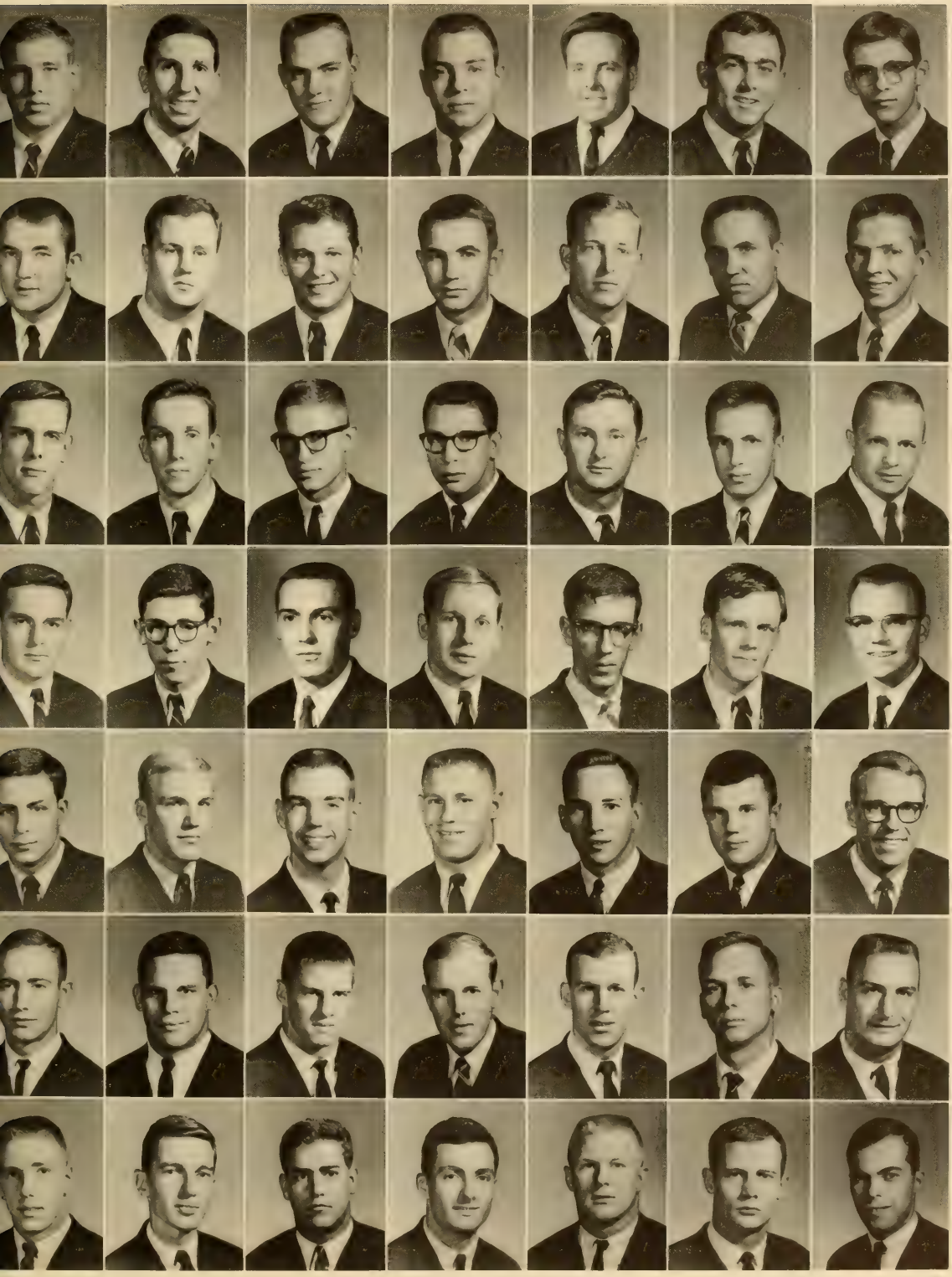

CHARLIE WALLER
Offensive Coach

BOB JONES
End Coach

FRANK HOWARD, Athletic Director, Head Football Coach

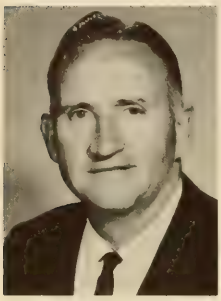

BOB SMITH
Defensive Coach

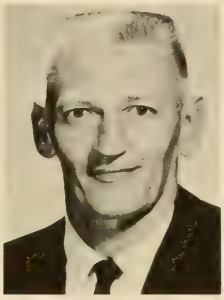

BANKS McFADDEN
Defensive Backfield Coach

DON WADE
Offensive Line Coach

FRED CONE
Chief Recruiter

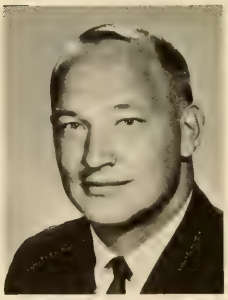

WHITEY JORDAN
Head Freshman Coach

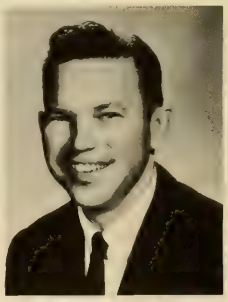

BOB BRADLEY
Sports Publicist

GENE WILLIMON
Business Manager

BILL McCLELLAN
Assistant Business Manager

FRED HOOVER
Head Trainer

DR. JUD HAIR
Team Physician

Coaches Develop Teamwork

Clemson University is widely known for its high academic standards, but it is also known throughout the eastern part of the United States for what has been termed Clemson spirit. When the Tigers are winning, these people who have this Clemson spirit have a better outlook on life. On the other hand, when the Tigers lose, Clemson as a whole loses.

Many factors have been involved in developing the atmosphere that now surrounds Clemson and the men that have graduated from Clemson, but no person has contributed more than the Baron from Barlow Bend, Alabama. This season, which was full of breaks and mishaps, was the first losing season Coach Howard has had in many years as head coach.

Coach Frank Howard has not developed this tradition alone. He has been aided by one of the best coaching staffs in the South. End coach Bob Jones has been here longer than any other coach. The backfield coach is Charlie Waller. Defensive line coach Bob Smith has been at Clemson 30 years. Don Wade is offensive line coach. Hall-of-Famer Banks McFadden handles the defensive backfield chores. Chief recruiter Fred Cone was one of the best fullbacks ever to play at Clemson. The job of these coaches is to recruit boys, then train and develop them into college football players.

KNEELING, LEFT TO RIGHT: Jordon, Wade, Childers, McLellan, and Cone. STANDING: Smith, Howard, Jones, McFadden, and Waller.

The Country Gentleman watches . . .

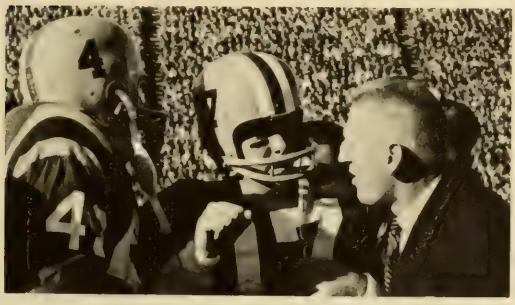

Banks McFadden continues his coaching throughout the game.

The Clemson bench tensely watches the game.

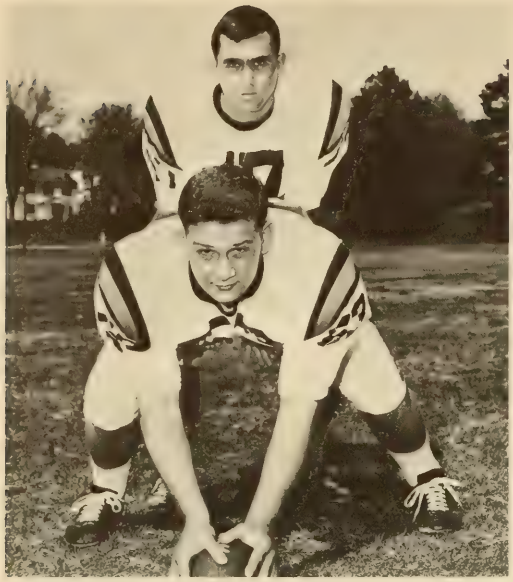

Captain TED BUNTON and Alternate Captain JIMMY BELL

.. But how You Play the Game

Although they didn't have a winning season, the Tigers played much better than their record shows. Many games were lost because of one big play by the opponents.

In the opener against Furman, Clemson showed real strength and promise as they soundly defeated the Paladins by a 28-0 score. The Tigers didn't look quite as impressive the second game, as N. C. State defeated them 9-0. They played one of their best games of the season against a strong Georgia Tech team only to see victory slip from their grasp on two big plays for the Yellow Jackets. The next week the Georgia Bulldogs defeated Clemson by a 19-7 score. The Tigers were back in their opening game form in their fifth game of the season as they swamped Wake Forest 21-2. The Tigers then traveled to TCU where they lost a 14-10 heartbreaker. The next week Clemson was in their finest form against Virginia as they thrashed Virginia by a 29-7 score. Homecoming weekend saw North Carolina revenge last year's defeat as they ran up a 29-0 score against the Tigers. Maryland really put on an offensive show in the Tigers ninth game as they defeated Clemson by a 34-0 score. In their final game Clemson really played their hearts out against USC only to see a last minute score hand them a 7-3 defeat.

FIRST ROW, LEFT TO RIGHT: Keohler, B.; Rivers, C.; Ward, B.; Cox, F.; Marion, P.; Long, B.; Henderson, D.; Grimstead, D.; McElmurray, M.; Portas, L.; Meadowcroft, C.; Petoskey, T.; Efird B. SECOND ROW: Mauldin, H.; Phillips, F.; Ray, T.; Buie, B.; Loving, B.; Liberatore, F.; Ruffner, J.; Bell, J.; Katana, T.; Nance, B.; Way, R.; Turpin, R.; Harner, B.; Davis, H., Rankin, G.; Godfrey, D. THIRD ROW: Roberts, K.; Sharpe, B.; Douglas, M.; Kepley, G.; Caplan, S.; Hecht, B.; Palmer, J.; Fowler, R.; Gerald, H.; Moore, T.; Cline, J.; Craig, L.; Dyson, B.; Baldwin, B.; Cooper, J.; Keys, L. FOURTH ROW: Sellers, J.; Barfield, D.; Sutton, G.; Hostetler, H.; McClure, B.; Cooper, R.; Blackwell, J.; Facciolo, M.; Hughes, R.; Robbins, B.; Crain, P.; Abrams, J.; Putz, J.; Pearson, B.; Nuzzaci, R.; Bunton, T. FIFTH ROW: Pearce, F.; Page, W.; Johnson, R.; Troy, M.; Dumas, C.; Boyette, J.; Smith, K.; Rogers, F.; McPherson, L.; Dantzler, E.; Waldrep, J.; Smith, R.; Bell, W.; Straszynski, V.; Logan, J.

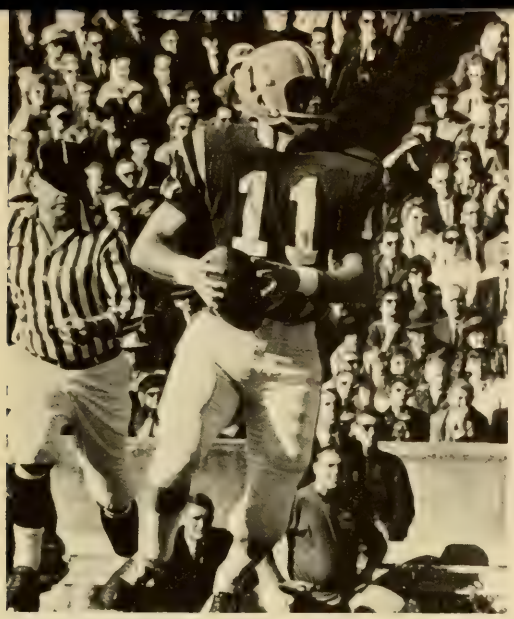

Ray drifts back looking for a receiver in the Virginia game.

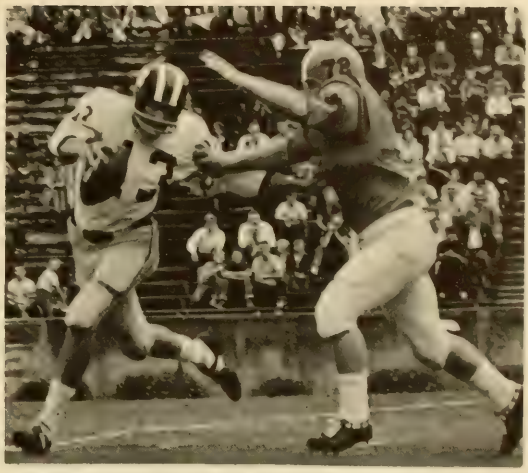

McElmurray wrestles with a Paladin ball carrier.

1964 RESULTS

Clemson	28	Furman	0
Clemson	0	N. C. State	9
Clemson	7	Georgia Tech	14
Clemson	7	Georgia	19
Clemson	21	Wake Forest	2
Clemson	10	T. C. U.	14
Clemson	29	Virginia	7
Clemson	0	U. N. C.	29
Clemson	0	Maryland	34
Clemson	3	U. S. C.	7

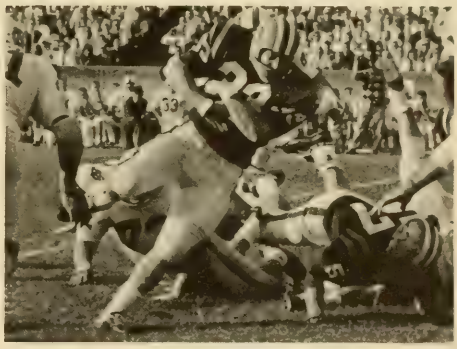

Dumas stumbles through the U. N. C. defense.

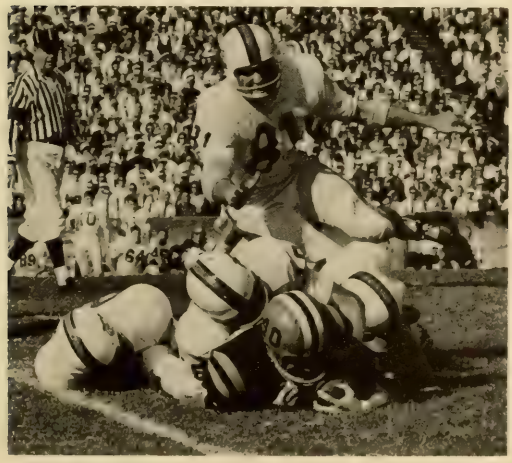

"Where were my blockers?"

Crain charges through a hole in the North Carolina line.

Fighting Tigers Run Over Furman's Paladins 28-0

Bell and Robbins demolish a Paladin.

In the first game of the 1964 season, Clemson defeated Furman 28-0 in a record-setting penalty game, which was played before 20,000 fans. The Tigers had 180 yards in penalties, breaking the old school record of 142 yards. With 14 penalties, the Tigers also established a new Atlantic Coast Conference mark for the greatest number of penalties in an ACC game. Halfback Hugh Mauldin highlighted the Clemson offense, scoring twice, and taking top individual ground-gaining honors.

The Tigers got one touchdown in the first half and three in the second half, scoring on their first and last plays of the game. Furman's first mistake was a fumble on the Paladins' third play. Mauldin bulled his way 31 yards to the paydirt, and Frank Pearce booted the extra point, giving Clemson a 7-0 lead after two minutes, five seconds of game time. A field goal attempt from the Furman 17 by Pearce was short, leaving Clemson with a 7-0 halftime lead.

In the third quarter, after Frank Liberatore carried to the Paladin four, Hal Davis dived across for the touchdown. And, in the fourth quarter, Mauldin streaked in for the third touchdown. With one second remaining, Jimmy Bell passed to Davis for the final touchdown.

Crain churns over a mountain of men for a first down.

Mauldin romps for five against Furman.

Ward finds the going rough against N. C. State.

Ward carries again, this time good for six yards.

Tigers Lose to N. C. State

A strong Wolfpack defense was the cause of Clemson's 9-0 loss to N. C. State. The Tigers penetrated into State territory only three times, the deepest drive reaching to the 33-yard line. Fullback Pat Crain was limited to 17 yards by the tough Wolfpack linemen, who also frustrated Clemson's air attack, permitting only four completed passes in seventeen attempts which gained a mere 24 yards. In fact, Clemson's total offense was small, 135 yards and the Tigers were held to only six first downs.

State's nine points were accumulated in the first quarter when the Wolfpack scored the first two times the ball was in its possession. Kicker Harold Deters put the ball through from the 37-yard line to put State in the lead 3-0 with 3:04 elapsed. After the kickoff to Clemson, the Tigers were unable to move the ball and a third down pass was intercepted by the Wolfpack's Pete Falzarano. Nine plays later, disheartened Tiger fans watched Falzarano carry the ball for the touchdown, making the score 9-0. State threatened twice more, but was unable to score, missing a field goal in the third quarter, and stopping at the Tiger 3-yard line in the closing seconds.

It takes more than one State tackler to bring Mauldin down.

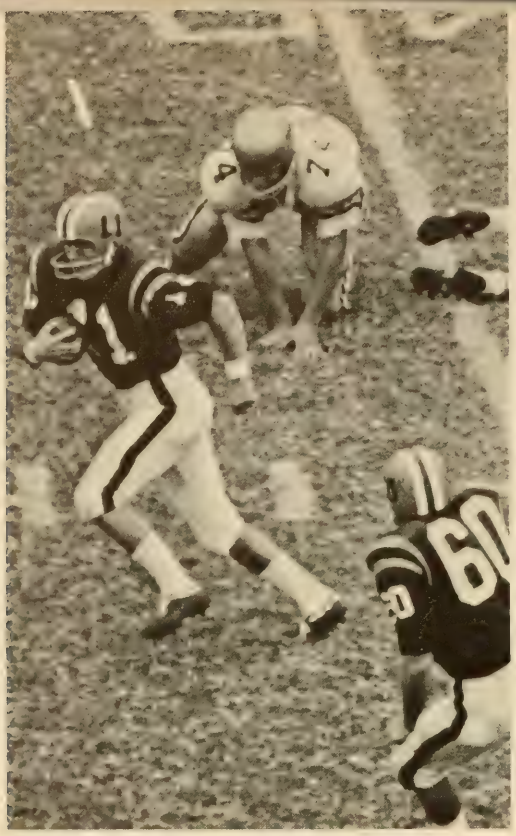

A Tiger breaks into the open against the Rambling Wrecks.

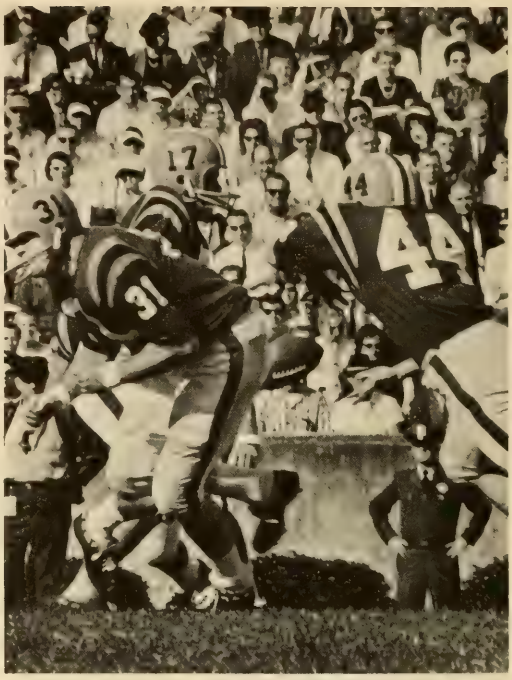

Bell hands off to charging Davis as Crain blocks.

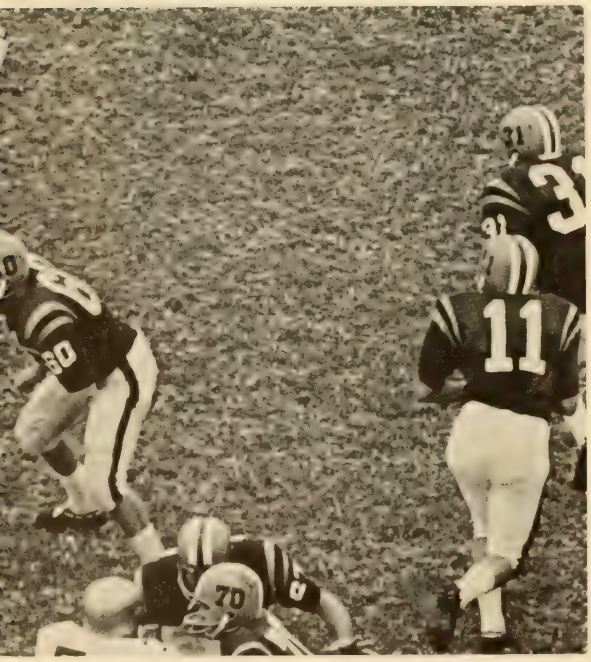

Ray rolls back looking for a receiver.

Tigs Go Down Fighting Hard

The Clemson Tigers put up a hard fight before 47,000 fans, but Georgia Tech's Yellow Jackets managed to secure a 14-7 triumph over the Tigers. The first Tech play came on a recovered Clemson fumble at the Tiger 34-yard line. Tech quarterback Jerry Priestley passed to halfback Gerry Bussell for a 34-yard touchdown only two minutes and eleven seconds after the game had begun.

The Tigers thought they had a touchdown in the third quarter, but the officials said that a 15-yard pass from Thomas Ray to Frank Liberatore was no good. Liberatore apparently stepped out of bound in the end zone. Toward the end of the third quarter, the Yellow Jackets' Johnny Gresham broke down the sideline for a 54-yard touchdown. Since Tech secured both extra points, the score at the end of the third quarter was 14-0. But the Tigers were still fighting hard, and in the fourth quarter, Clemson, taking advantage of a Tech mistake, took over on a fumble at the Georgia Tech 11-yard line. Clemson halfback Hugh Mauldin carried three times, making the only Clemson touchdown. Frank Pearce kicked the extra point for the Tigers, leaving the final score 14-7.

Dogs' Bite Worse Than Bark

Aided by perfect football weather the Georgia Bulldogs wanted to prove that they were the most underrated team in the South. They chose their first home game before 31,000 fans to stop Clemson's offense as well as rip their defense. The Bulldogs bore no resemblance to the team which Alabama beat and USC tied.

Georgia marched 88 yards for the first score, leaving 4:21 in the first period. In the second quarter with seven minutes remaining, a Georgia end intercepted a pass and raced 16 yards for their second tally. The Tigers trailed 0-14 at halftime.

After a scoreless third quarter, Georgia booted an 18-yard field goal and Clemson broke into the scoring column. Bruce McClure recovered a blocked punt on the Georgia 29. From there the drive was sparked by two Ruffner to Hostetler passes while Pat Crain plunged over from the one. Frank Pearce added the extra point. With only five seconds left in the game, Thomas Ray was dropped for a safety in the Georgia end zone, making the final score 19-7.

Coach Howard's postgame observation: "We couldn't have broken an egg today. . . . Gentlemen, we plan to do some work next week!"

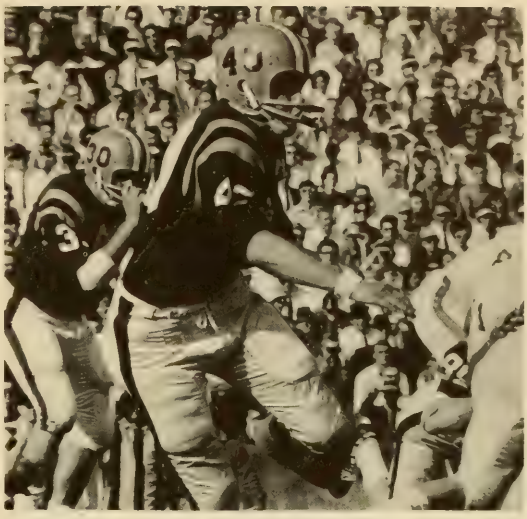

Mauldin breaks around right end against Georgia.

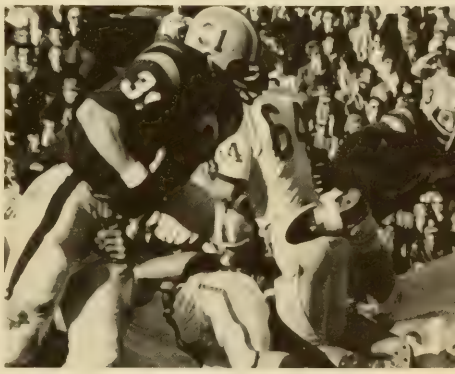

Crain picks up three tough yards against the Bulldogs.

Davis follows Boyette's block through the Georgia line.

Mauldin clears path for Phil Marion.

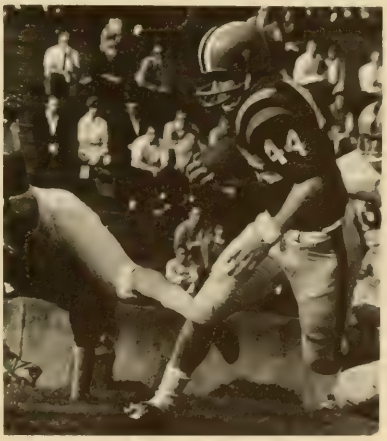

Tigers Halt Piccolo, Defeat Wake Forest 21-2

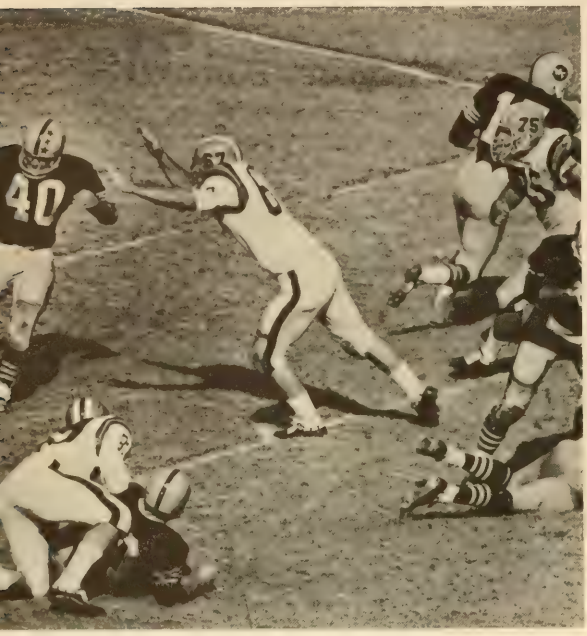

Joe Blackwell, No. 67, blocked the punt and No. 75, Butch Robbins, recovered it in the end zone for Clemson's first score.

The Tigers held the nation's number two rusher, Brian Piccolo, to under one-third his average yardage, beating the Deacons 21-2 at Winston-Salem.

With Hugh Mauldin out with an injury and Pat Crain sidelined early with a charley horse, Clemson relied heavily on its defense while taking full advantage of Wake's mistakes.

The first touchdown came in the second quarter after the Tigers had held Piccolo at his own six-yard line. Guard Joe Blackwell blocked Deacon Wayne Welborn's punt, tackle Butch Robbins downed the ball in the end zone, and Frank Pearce made the extra point.

Wake Forest's only score of the day came when Deacon Joe Sepci caught Thomas Ray in the end zone with no receivers open downfield.

The Tigers came back from the 7-2 halftime lead well rested, and when Wake Forest kicked out of bounds on their own 44-yard line, Clemson scored in three plays, including a 40-yard run by halfback Hal Davis, with Frank Pearce in for the extra point.

The final touchdown came in the fourth quarter when Thomas Ray passed to fullback Jay Cooper after faking a field goal. The fake worked perfectly, and Cooper was all alone as he stepped into the end zone. Again Pearce made the extra point, his third for the day.

Liberatore runs into the grasp of a Demon Deacon.

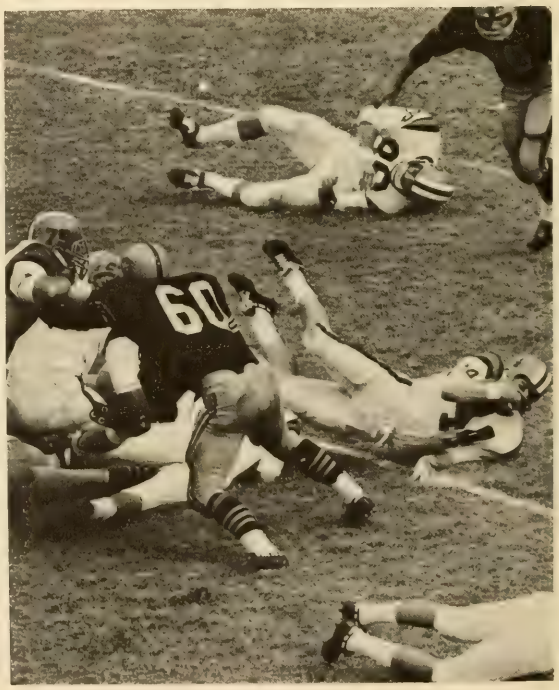

Davis lands after leaping the line.

It's Davis vs. Referee in Texas Christian game.

Mauldin moles his way through the T. C. U. line.

Pearce kicks off against T. C. U.

T.C.U. Slips Past Fast Moving Tigers in Second Half

Against Texas Christian, the Tigers showed their potential as a quick-reacting team. Clemson demonstrated excellent offensive play during the first quarter. The combination of a well-executed trap play, Hal Davis, 22 yards, and a first down comprised Clemson's opening play. Davis took the ball again and moved it to the Horned Frog's 17-yard line for another first-and-ten. Billy Ward picked up the third straight first down on the next play. The Frogs held the Tigers on the 6-yard line long enough to gain possession, but the Tigers regained control after a fumble during TCU's first play. Three plays later, Crain scored for the Tigers. Pearce's kick made it 7-0. Later in the game, Hugh Mauldin recovered another TCU fumble, then helped Baldwin and Liberatore move it to TCU's 4-yard line. Time forced the Tigers to attempt a field goal. The kick was good and at halftime the score was 10-0.

In the second half, Clemson was jinxed: mistakes cost the Tigers 14 points. A Fauver-to-Bratton pass gave the Frogs their first TD and the PAT was good. Later, Fauver broke loose for 70 yards and the final TCU score. The extra point made it 14-10 in TCU's favor.

Mauldin steps on a Horned Frog.

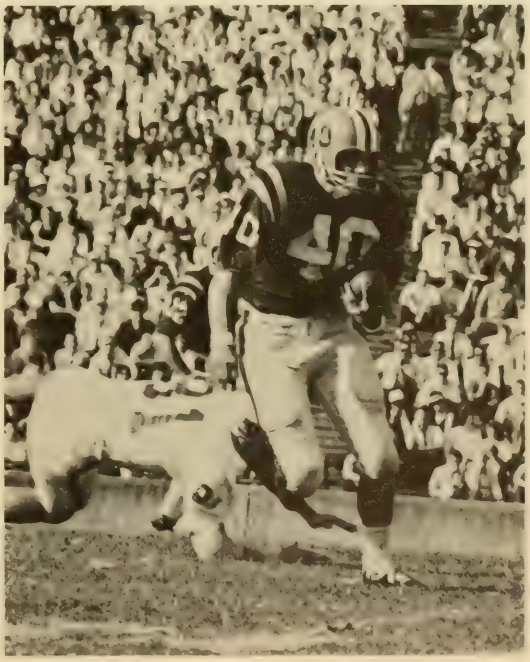

Mauldin cuts away from a Virginia end.

Davis leaves Cavaliers gasping again.

Davis Leads Tigers to 29-7 Victory Over Virginia

Virginia Sophomore Davis is piled up at the line.

The Virginia game could well be called the "Battle of the Davises." Senior halfback Hal of Clemson ended up on the long end of the 29-7 score, although sophomore quarterback Bob Davis of Virginia, eventual all-ACC first team, turned in a sterling performance. The first time Hal Davis ran, he broke around right end for 54 yards. After several plays, Jimmy Bell passed to Wayne Bell for 34 yards and Clemson's first score. This came after only 2:12 of the first quarter. Frank Pearce kicked his first of three extra points. Clemson rolled up 331 yards rushing, with Hal Davis getting 179. The Tiger's second touchdown came on a 3-yard run by Davis. Early in the second half Virginia began to drive with Bob Davis running from the shotgun. From the Clemson 44, he went to the right, reversed his field, and scored on a brilliant exhibition of broken-field running. In the fourth quarter, Hal Davis ran for 35 yards and Clemson's third touchdown. The score then stood at 21-7. Clemson's final tally came as Ted Bunton picked off a Virginia pass and rambled in from 48 yards out. The game featured errors as the ball changed hands 11 times on fumbles and pass interceptions.

North Carolina Evens Score

Homecoming found North Carolina settling an old debt with a few dividends as the Tarheels slashed their way to a 29-0 victory over an impassive Clemson club.

It had been seven years since the Tarheels had prevailed against Frank Howard's Tigers, and Head Coach Jim Hickey had suffered through five consecutive defeats at the hands of the Bashful Baron's boys.

The Tigers were simply no match for the inspired Tarheels, and 35,000 homecoming fans in Clemson Memorial Stadium could sense early that it might be a long afternoon for the Tigers. And long it was.

It was the biggest margin in the series which dates back to 1897, and it was then that the Rams rolled up a 28-0 verdict. The defeat was the worst loss a Clemson team had ever suffered in "Death Valley" since the present stadium was first used in 1940 and the worst loss at Tigertown in 40 years.

Behind the inspired ball play of ace fullback Ken Willard, quarterback Gary Black, center Chris Hanburger, and middle linebacker Ricky Zarro, North Carolina capitalized on Tiger fumbles, halted Clemson drives with pass interceptions, and simply outplayed the Tigers at their own game—power football.

Sharpe picks up ten yards in the right flat.

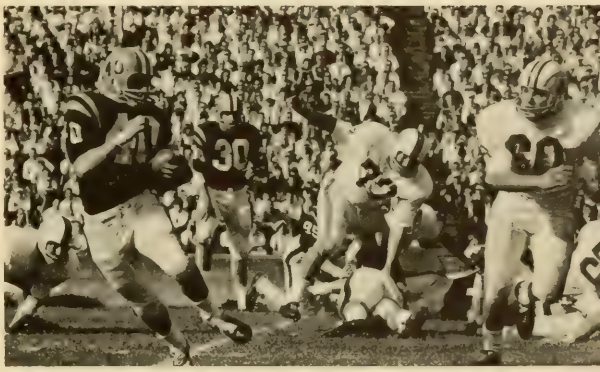

Mauldin skirts right end for seven yards.

Davis stopped by Tar's sticky defense.

Hugh is hit hard by the Heels.

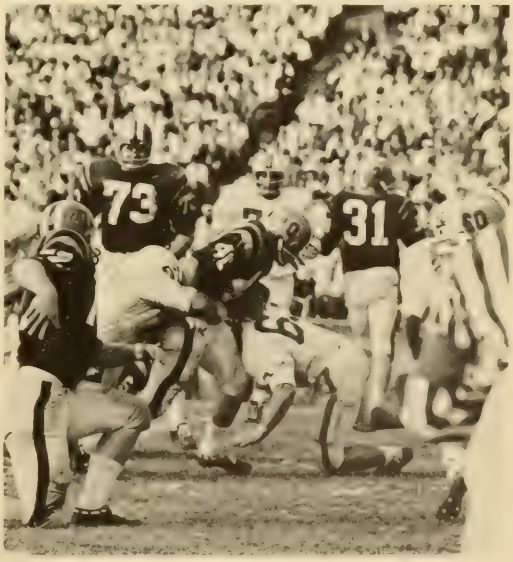

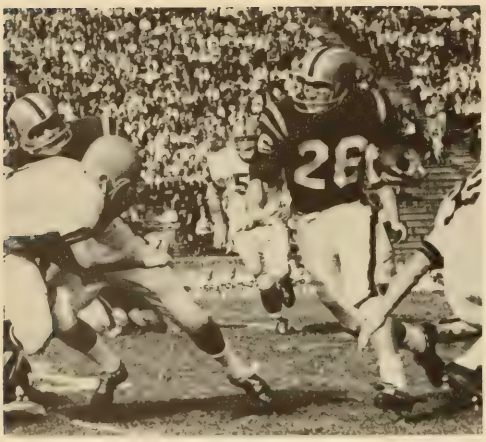

Liberatore slants off tackle for a short gain.

Davis escorts Crain downfield for a first down.

Davis plays keep away with pursuing Terps.

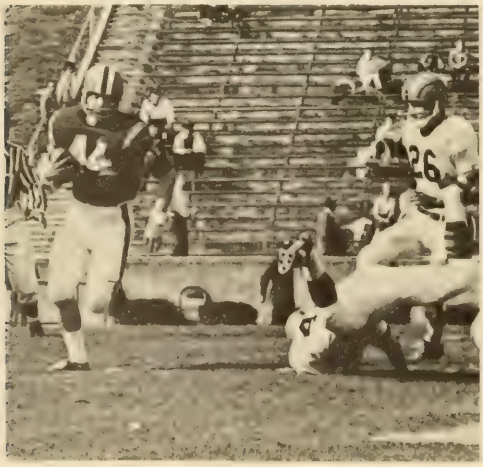

Tigers Defeated by Terrapins

Maryland's Terrapins, using a frisky quintet of sophomores, handed Clemson a 34-0 beating and assured Tiger Boss Frank Howard of having his worst season since 1953.

Tom Hickey, Walt Maramak, Ron Walewak, and Bill Petry picked up touchdowns en route, but fellow sophomore Bernardo Bramson was the hero of the afternoon as he added four extra point conversions and a pair of field goals to establish a new Atlantic Coast Conference field goal record of eight in one season.

Clemson's sputtering offense never got started, and Head Coach Tom Nugent's sophomore-heavy squad found little trouble in rolling to their fourth victory of the season.

The Tigers managed only three first downs in the first half and three in the second in falling to their worst defeat since a 54-13 loss to Tulane in 1952. This was the first time since 1936 that the Tigers had lost two consecutive shutouts.

Hal Davis led the Tigers with 36 yards in 13 attempts as the Bengals were held to a total offensive yardage of 90 yards. Maryland rushed for 248 yards, passed for 76, and picked up 19 first downs in moving to their greatest win over Clemson.

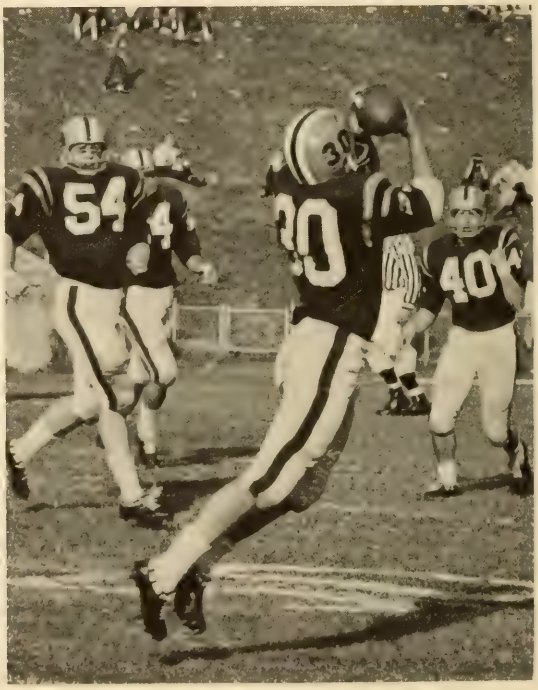

Jay Cooper picks up a stray ball at College Park.

Dan Reeves hands off to hard-charging Phil Branson.

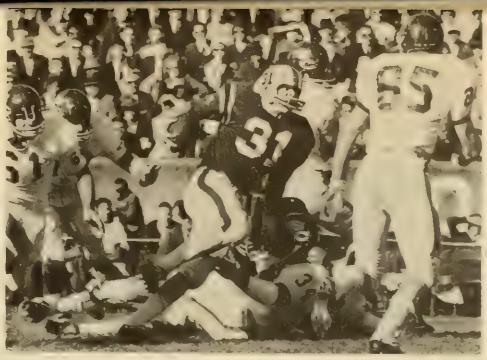

"Get out of my way, 85!"

A Gamecock meets the Tiger forward wall.

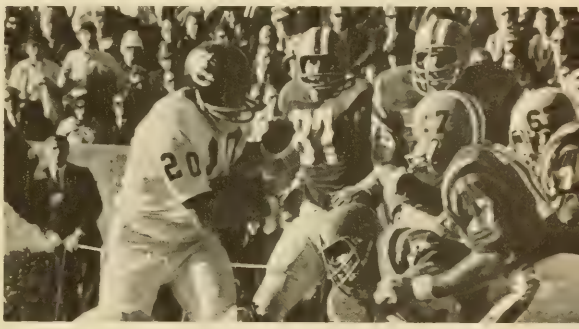

Hustling Tigers Frustrated by Carolina Gamecocks

Death Valley was truly "Frustration Valley" for the Tigers on this cold, November day. Three times they drove deep into South Carolina territory and three times their drives were thwarted inside the ten-yard line. The Tigers dominated the game from the very beginning. A beautiful Clemson punt put USC on their one. They couldn't move the ball and after a poor punt, Clemson took over and drove to a first down at the USC 18-yard line. When they couldn't go, Frank Pearce came in on fourth down and booted a 24-yard field goal to put the Tigers ahead 3-0. Clemson had complete control, but they just couldn't get the pigskin across the goal. In the fourth quarter, they had first-and-goal at the USC 4-yard line. On fourth down, Pat Crain cracked into the line and fumbled as he crossed the goal. South Carolna recovered the ball on the 7-yard line. Rogers came in and directed the Gamecocks on a 93-yard scoring drive. Twice they were aided by penalties when they had fourth down and long yardage.

The final 7-3 score did not reflect the story of the game at all. The Tigers played their hearts out on the field and the students showed much school spirit, but fate was against them on this day.

McElmurray leads interference for Ray.

Jim Sutherland lays another one in.

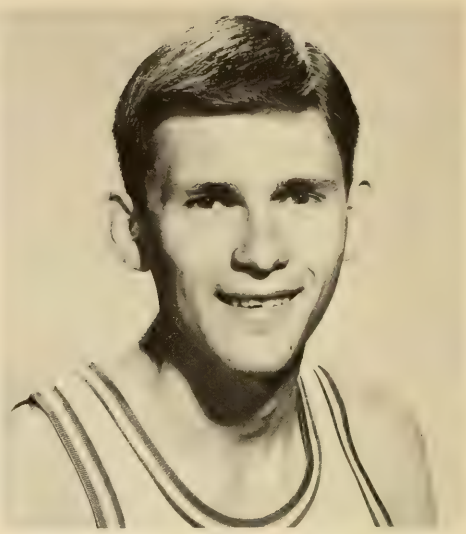

BUDDY BENEDICT, Captain

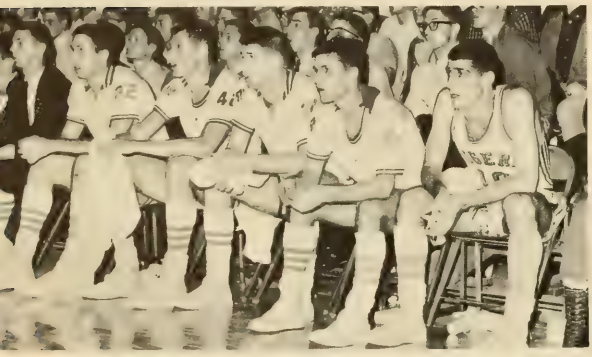

The Clemson bench tensely watches every move.

Randy Mahaffey battles for the ball against the Blue Devils.

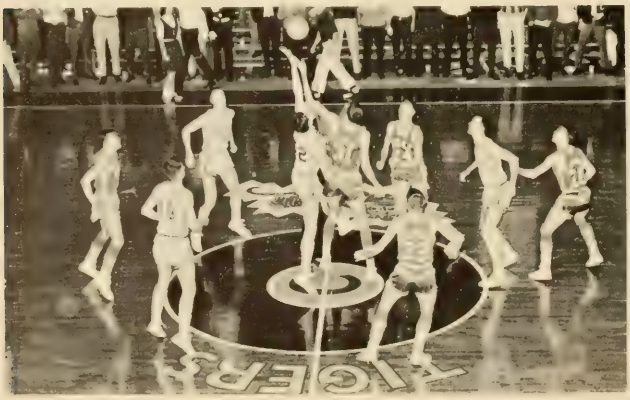

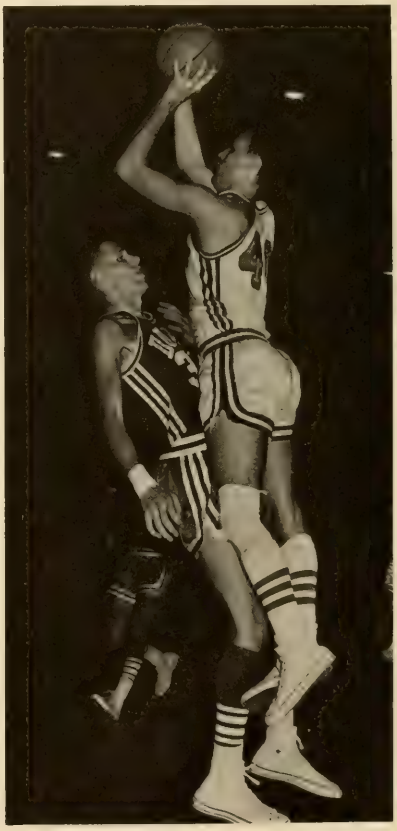

Hank Channell goes up for a shot over Hack Tison of Duke.

Sophomore-Studded Tigers Show Great Promise

The 1964-65 basketball season at Clemson can be recorded as one of youth, breaks, and "almosts". There were many close contests during the season, usually with Clemson coming out on the short end by one or two points. This is very well evidenced by the way the Bengals won the hearts of the biased crowds at the North-South doubleheader in Charlotte. They lost both of their games by a total of three points, with the decision to N. C. State, eventual ACC champion, by only one point. The Tigers lost to Duke, who was ranked sixth in the nation at the time, by that same margin in Tigertown. These few games were indicative of the breaks that the Clemson roundballers had in the 1964-65 season.

During the season coach Bobby Roberts depended on eight players: two juniors, captain Buddy Benedict and Gary Helms; and six sophomores. Mahaffey, a sophomore, averaged 17.3 points a game; Sutherland, 16.7. These two cagers led the way in scoring and rebounding with Buddy Benedict providing the hustle.

As these sophomores get older, they will acquire a factor necessary for success in sports: experience. They learned a lot last year and will mature more as these next two years pass.

BOBBY ROBERTS, Head Basketball Coach

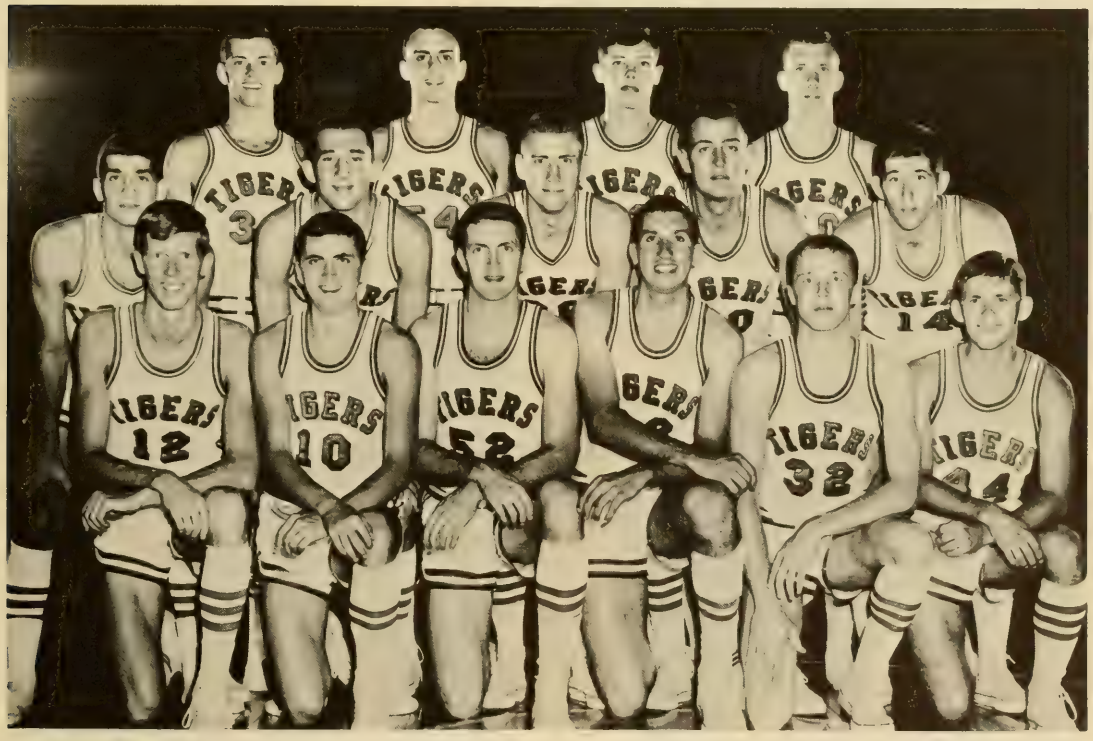

FIRST ROW: Ken Gardner, Fred Steiner, Mike Grissett, Rudy Antoncic, Richard Hall, and Buddy Benedict. SECOND ROW: Joe Ayoob, Sam Cohn, Tom Corcoran, Donnie Seitz, and Garry Helms. THIRD ROW: Walt Ayers, Hank Channel, Randy Mahaffey, and Jim Sutherland.

Mahaffey outjumps Dick Martini of The Citadel.

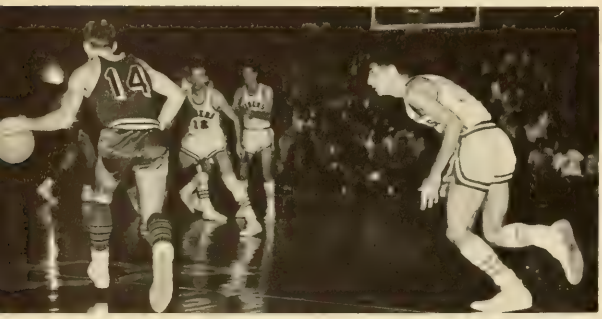

A USC guard dribbles as Clemson's defense gets set for the attack.

Jim Sutherland is far ahead of the pack to sink a snowbird.

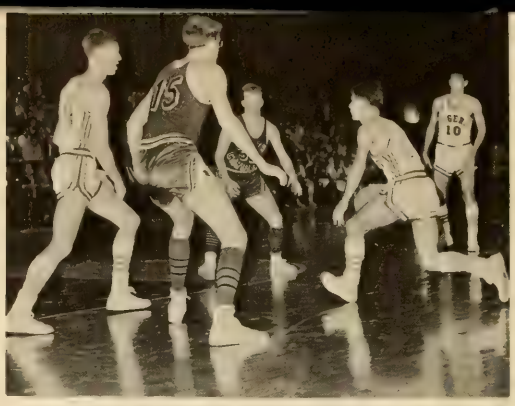

Buddy Benedict drives as Ken Gardner starts to set the screen.

1965 Season Promises Big

Clemson	59	North Carolina	77
Clemson	72	Georgia	60
Clemson	90	The Citadel	75
Clemson	79	Duke	80
Clemson	75	Georgia	93

POINSETTIA CLASSIC

Clemson	72	Auburn	65
Clemson	59	Baylor	68
Clemson	80	Furman	66
Clemson	65	Maryland	67
Clemson	99	Virginia	72
Clemson	81	Duke	106

Garry Helms fires over the outstretched hand of a Citadel defender.

Bobby Roberts gives the Tigers last-minute instructions.

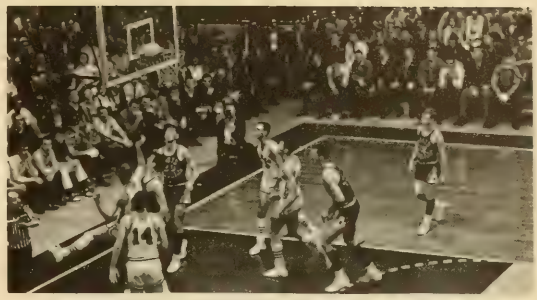

Jim Sutherland scores in the victory against South Carolina.

Hank Channell shuttles the ball to Buddy Benedict in the N. C. State game.

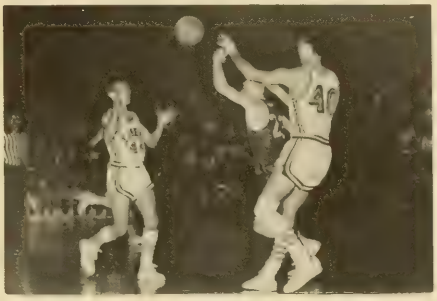

Things in Future for Tigers

Clemson	94	South Carolina	87
Clemson	75	Wake Forest	82
Clemson	78	Georgia Tech	93
Clemson	74	N. C. State	78
Clemson	61	Furman	74
Clemson	72	South Carolina	67
Clemson	84	Wake Forest	64
Clemson	61	N. C. State	62
Clemson	84	North Carolina	86
Clemson	71	Maryland	88
Clemson	67	Virginia	69
ACC TOURNAMENT			
Clemson	50	Maryland	61

Randy Mahaffey scores while surrounded by the entire Citadel team.

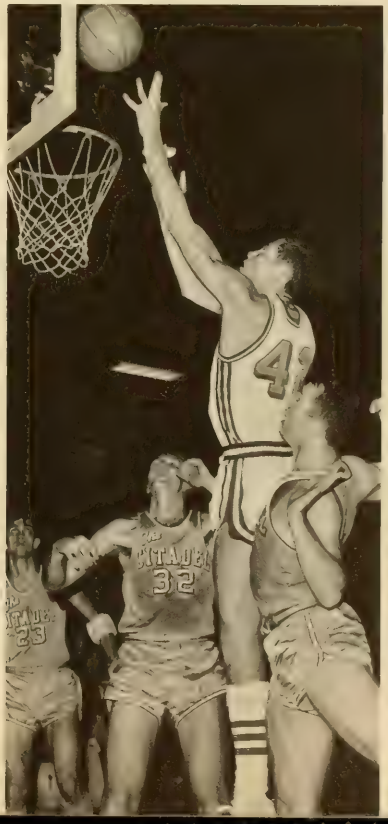

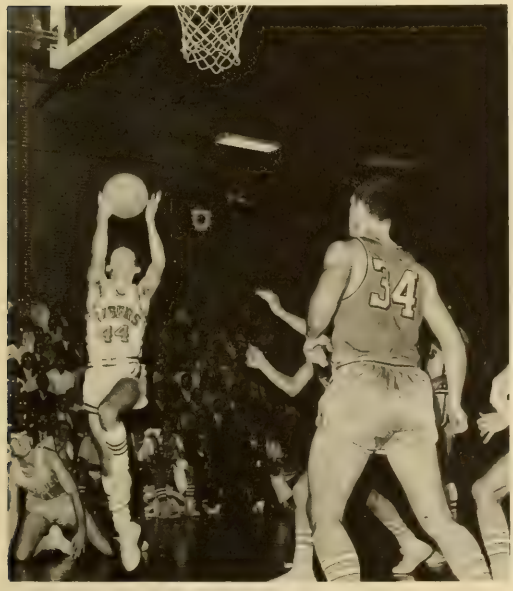

Captain Benedict drives in for a lay-up.

BILL WILHELM, Head Baseball Coach

Tiger Nine Display Hustle

Coach Bill Wilhelm's 1964 version of the Baseball Tigers had a so-so season of 13-13 and a record of 6-7 in the Atlantic Coast Conference, which was good enough for a fourth place finish.

Individually, the Tigers were able to produce outstanding players in the game. In the pitching department, Tommy Chapman led the ACC with 83 strikeouts and an overall 6-3 won-lost record. Bob Lowell maintained a 2.41 earned-run-average in 34 innings. These two pitchers were followed by Greg Casey, 5-3, Dale Smith, 2-3, and Dick Edwards, 0-1, to round out the pitching staff.

Catcher Stan Ayers led the team with a strong .316 batting average. Ayers was followed closely by George Sutton, .315. Buddy Nixon and Tommy Pack both had respectable .303 batting averages. Ben Marsella rounded out the top Tiger hitters with a .282 average. Marsella also led the team with 33 hits, 6 homeruns, and 29 runs-batted-in.

The Mitchell Trophy for the Most Valuable Player of 1964 was presented to Ben Marsella. This award is presented to the best all around ball player.

Most of these boys will return for the 1965 season to give the Tigers the much-needed experience for a strong ball team. In addition, the Freshman Ball Club with their impressive 13-4 record should give the Bengals an added claw for the coming year, especially in the fine pitching of Charlie Watson (7-1) and the hitting of Eddie Barbary (.429).

A Tar Heel is tagged out at third.

Lawton Cowart awaits a fly ball for the third out.

1964 RESULTS

Clemson	5	Florida State	8
Clemson	3	Tennessee	6
Clemson	8	Florida State	5
Clemson	6	Florida State	12
Clemson	9	Yale	3
Clemson	10	Yale	5
Clemson	9	Virginia	1
Clemson	9	Virginia	11
Clemson	3	Maryland	6
Clemson	11	Maryland	8
Clemson	11	Cornell	4
Clemson	11	Georgia	9
Clemson	8	Georgia	10
Clemson	22	Georgia Tech	4
Clemson	2	N. C. State	3
Clemson	3	U. N. C.	4
Clemson	5	Duke	3
Clemson	3	Wake Forest	4
Clemson	4	U. S. C.	2
Clemson	0	Wake Forest	3
Clemson	1	Furman	0
Clemson	9	N. C. State	4
Clemson	5	U. N. C.	12
Clemson	5	U. S. C.	3
Clemson	9	Furman	10
Clemson	3	Georgia Tech	4

Safe at first.

Ben Marsella clears the bases for the Tigers.

Tony Jackson raps another one to leftfield.

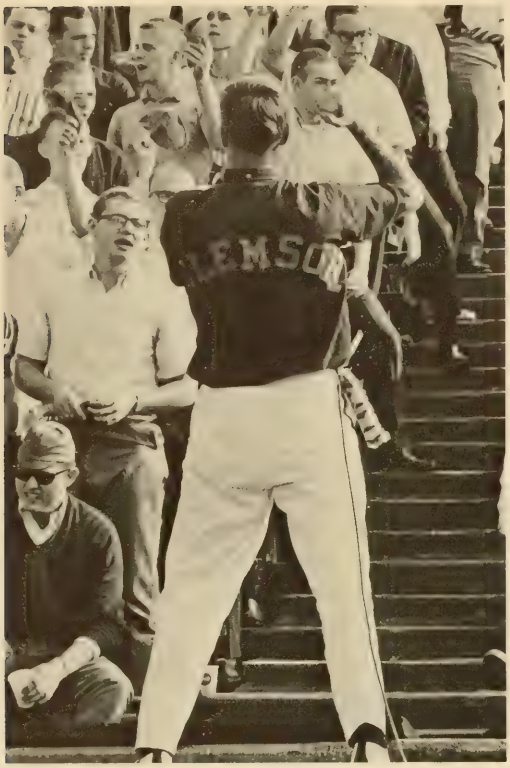

Lloyd leads the "Rats" in "C-L-E-M".

Cheerleaders Spark Spirit

Each year when the whistle blows for the start of the season's first football game, a mighty "C-L-E-M" can be heard from the Clemson cheering section. At that moment, every Clemson student is proud to be a part of the Clemson Student Body and is especially proud of the traditional Clemson spirit.

Now that Clemson has become a university and is growing bigger, it is very important to keep the closeness of a small school and to preserve the spirit and pride that has always been the distinction of the Clemson student. This year's cheering squad did a fine job of keeping the spirit of the students at the usual Clemson level.

The cheerleaders sacrifice many hours of valuable time in order to practice their routines and cheers. They are to be congratulated on the fine way that they represented Clemson University at pep rallies and at the home and away games.

One of the pep rallies well worth mentioning is the one which was held before the annual game with the University of South Carolina. The cheerleaders and students put forth a tremendous effort toward showing the football team that they were behind them. The members of any team need to know that they have the confidence and support of their fellow schoolmates, and much credit should be given to the cheerleaders for their enthusiasm toward these school activities.

KNEELING, LEFT TO RIGHT: Edwin Dargan, Lloyd Kapp, Susan Moore, Ande Mitchell. STANDING: Richard Papini, Gray Walsh, Janis Moore, Marty Driggers, Ken Bolt, Danny O'Steen.

FRED HOOVER
Head Trainer

HERMAN McGEE
Trainer and Equipment Manager

KNEELING, LEFT TO RIGHT: Goodwin, Bruggeman, Black, and Lanier. STANDING: Glenn, Philips, Tilly, Strom, and Godfrey.

Unheralded Trainers and Managers Back Teams

With every great team are men behind the scenes who seem to never get the recognition that they deserve. These are the trainers and managers who have a tremendous part on the athletic wheel. Their job is hard; the student managers begin each day three hours before practice and have put in a full day's work in an afternoon, finishing an hour or so after practice. They are responsible for issuing clean uniforms each day, making sure that all equipment is on the field before practice, checking all cleats and face masks to see that they are firm, and making sure that the soft drinks are on the field at the proper time. After each practice the managers have a general clean-up and send dirty clothes to the laundry. After a hard week's work, the team and managers take Friday night off and go to a movie, and then retire to the field house at 9:30 to rest up for the big game on Saturday afternoon.

These managers and trainers have played a vital and important role in the advancement of the Clemson athletic department. Their jobs are ones that have to be done in order to run an athletic department. Therefore, they put out extra effort in order to see that things are done right, and leave each day with the feeling of confidence about a job well done. They certainly deserve more credit than they receive.

TRAINERS. LEFT TO RIGHT: Dr. Roland Knight, Herman McGee, Fred Hoover, Dr. Jud Hair, Jim Brown, and Dr. Charles Barnett.

Clemson Trackmen Finish Undefeated; 2nd in ACC

P. WEE GREENFIELD
Head Track and Cross-Country Coach

Nineteen Sixty-Four produced one of Clemson's all-time strongest Track Teams. It was a balanced team, outstanding in every phase of track and field, that rolled through five victories without a loss before succumbing to one of the nation's best, Maryland, in a close Atlantic Coast Conference championship. Gone from that team are record holders Jimmy Wynn in the 100, Cater Leland in the broad jump, Bill Jackson in the pole vault, and Nelson McLaughlin in the shot. ACC records were set by the mile and 440 relay teams and Avery Nelson in the hop, skip, and jump. The team's second-place finish in ACC competition was the highest in many years for Clemson cindermen.

This year's team rests on the capable, talented shoulders of Cecil Huey in the 440; Avery Nelson in the jumping events; Hayes Cone, Carl Pool, and Tommy Durham in the sprints; Dick Dobbs in the shot and discus; E. J. Drown in the distance runs; Lynwood O'Cain in the hurdles.

Two meets were held at Clemson last year. The first was a three-way meet with Wake Forest and Duke which turned into a Clemson runaway. The second was a dual meet with South Carolina. Clemson pulled it out of the fire on the last three events to win 75-69.

Cecil Huey speeds to another victory in the 440.

"Boy, these hurdles sure are high."

Sutter uncorks another long one.

Richard Green hands off the baton in the mile relay.

"Smiley" practices his record-breaking broad-jumping form.

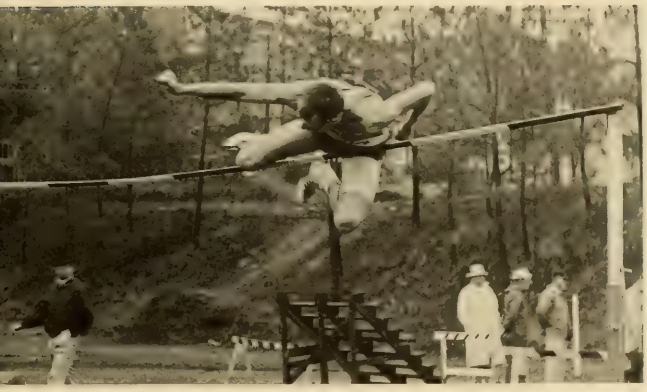

Avery Nelson shows his versatility as he clears the high jump bar.

Clemson sprinters blast out of the blocks.

Clemson's hopes in the javelin are pinned on Murph Carusoe.

Avery adjusts the bar before attempting the jump.

Bill Jackson gets that final push off of his pole in the pole vault.

A Tiger hurdler strains to catch up to USC trackmen.

1964 RESULTS

Clemson	74	North Carolina	71
Clemson	89	Duke	56
Clemson	110	Wake Forest	34
Clemson	98	Furman	45
Clemson	75	South Carolina	69

Cecil Huey leads the pack in the 440.

Dick Dobbs ends his wind-up and is set to hurl the discus.

The team starts a practice with their necessary warm ups.

The team approaches the finish line in a group formation.

Cross Country Team Looks to Improved Season

Clemson's 1964 cross country team posted but one win during the season's ten meets. This record does not, however, reflect the true quality of the cross country team, for E. J. Drown placed third in the state meet as the team finished third in the state and sixth in the conference meet.

The sole Tiger triumph came from the encounter with Citadel's cindermen by an overwhelming 18 to 45 score. Clemson came very close in their first meet with Virginia, losing by 29 to 26. Cross country is scored in a negative manner; the team with the fewest points wins the meet.

The 1965 season promises to have a much improved cross country team as a whole, due to increased depth and experience. Clemson's team was somewhat hampered last year in several meets becaus of adverse conditions, new terrain, and injuries. Coach Greenfield is counting heavily on E. J. Drown and the Evans twins, Bill and John.

1964 RESULTS

Clemson	35	Davidson	23
Clemson	36	Duke	25
Clemson	32	U.S.C.	25
Clemson	18	The Citadel	45
Clemson	34	Furman	21
Clemson	32	N. C. State	26
Clemson	34	U.S.C.	23
Clemson	42	U.N.C.	19
Clemson	29	Virginia	26
Clemson	34	Wake Forest	21

R. Tindall, W. Evans, T. Gibbons, E. Drown, R. Greene, A. Hudson, and J. Byers.

The boys begin to spread out as each sets his own pace.

CARL McHUGH
Head Swimming Coach

Tankmen Show Improvement

The 1964-65 Clemson Swimming Team showed much more improvement than was indicated in the won-lost column. The team worked hard to improve themselves in spite of the poor facilities that exist at Clemson for this phase of athletics.

The 1964-65 team had eight varsity and several sophomores who returned from the previous year. The tankmen were up against several strong opponents including Duke, North Carolina, Georgia Tech, Virginia and others. The team showed promise in several matches, coming close to victory against Wake Forest and Maryland.

There is still much room for improvement in this phase of the Clemson Athletic Department, but a marked advancement can be seen each year. Even though the swimmers were not successful in their record, they should be commended for their all out effort.

Tankman hits the water.

A Tiger butterflies through the water.

FIRST ROW, LEFT TO RIGHT: Federline, Rawcliffe, Allison, Upson and Marsinko. SECOND ROW: Warfield, Ranney, Gardner, Davis, McHugh, Chatnuff, Reynolds, and Zeis.

Tiger Golfers Show Promise

The Clemson University 1964 Golf Team had a disappointing season with their 2-8-1 record. The team consisted of 4 seniors, 2 juniors, and 3 sophomores. The number one and two men, Mike Dawes and Ray Chapman will be missing from the 1965 golf team, but there are some promising sophomores and juniors to take their places.

The golf team plays its home matches at the Anderson Country Club, and Executive International Golf Club. The team participates in several tournaments throughout the season, including the State Tournament and the Atlantic Coast Conference Tournament.

WHITEY JORDON, Head Golf Coach

1964 RESULTS

Clemson	6½	North Carolina	14½
Clemson	17	Hartford	4
Clemson	11½	Duke	12½
Clemson	3	Wake Forest	18
Clemson	9½	N. C. State	11½
Clemson	7½	Virginia	13½
Clemson	3	Maryland	18
Clemson	13	S. C. State Meet	11
Clemson	9½	Wofford	11½
Clemson	9	The Citadel and Furman	9
Clemson	7	South Carolina	14

Bob McLeod putts as Jim Self lines his up.

"Now, if I apply a little body English."

Captain Jim Self shows why he's number one.

DUANE BRULEY, Head Tennis Coach

Tiger Tennis Team Retains

Clemson's Tennis Team had a fine season ending with a 9-8 record. They had several heartbreakers by losing to Florida State, Harvard, and Maryland by 4-5. However, the Tigers still retain their title as South Carolina State Champions which was decided at Clinton, and they finished in third place in the Atlantic Coast Conference Tournament at Durham, North Carolina.

The team included lettermen Fred Craft, Eddie Crow, Malloy Evans, James Ledbetter, Dick Pregnall, Steve Scheer, and Doug Stewart. Also sophomores Harry Frampton, Tom Long, and John Thompson. The Tigers were led by Captain Malloy Evans. Duane Bruley served his second year as coach.

The 1964 Clemson Tennis Team included four seniors who proved to be great assets for the past couple of years, but the team looks forward to having the support of several up-and-coming underclassmen in the future.

Smithyman scoops one out of the dirt.

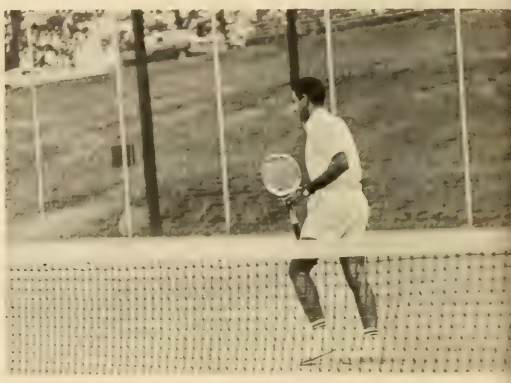

Now where did that ball go?

Long charges the ball.

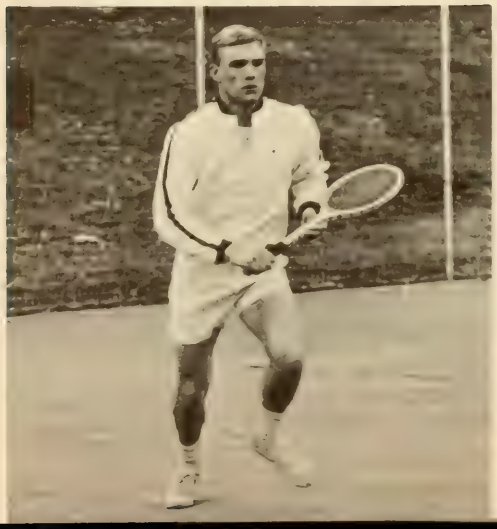

Long smashes one back across the net.

S. C. State Championship

TENNIS RESULTS

Clemson	2	Indiana	6
Clemson	4	Florida State	5
Clemson	7½	Rollins	1½
Clemson	3	Harvard	6
Clemson	4	Harvard	5
Clemson	9	N. C. State	0
Clemson	9	The Citadel	0
Clemson	9	South Carolina	0
Clemson	5	Presbyterian	4
Clemson	9	Virginia	0
Clemson	9	Wake Forest	0
Clemson	2	Georgia	7
Clemson	4	Florida State	5
Clemson	9	Furman	0
Clemson	7	Duke	2
Clemson	1	North Carolina	8
Clemson	4	Maryland	5

Ornikian makes a beautiful save.

Crow serves another good one.

Rahim illustrates good net play.

TENNIS TEAM. S. Scheerer, R. Boyce, Z. Rahim, S. Smithyman, J. Ledbetter, T. Long, D. Ornikian, E. Crow, Coach Duane Bruley.

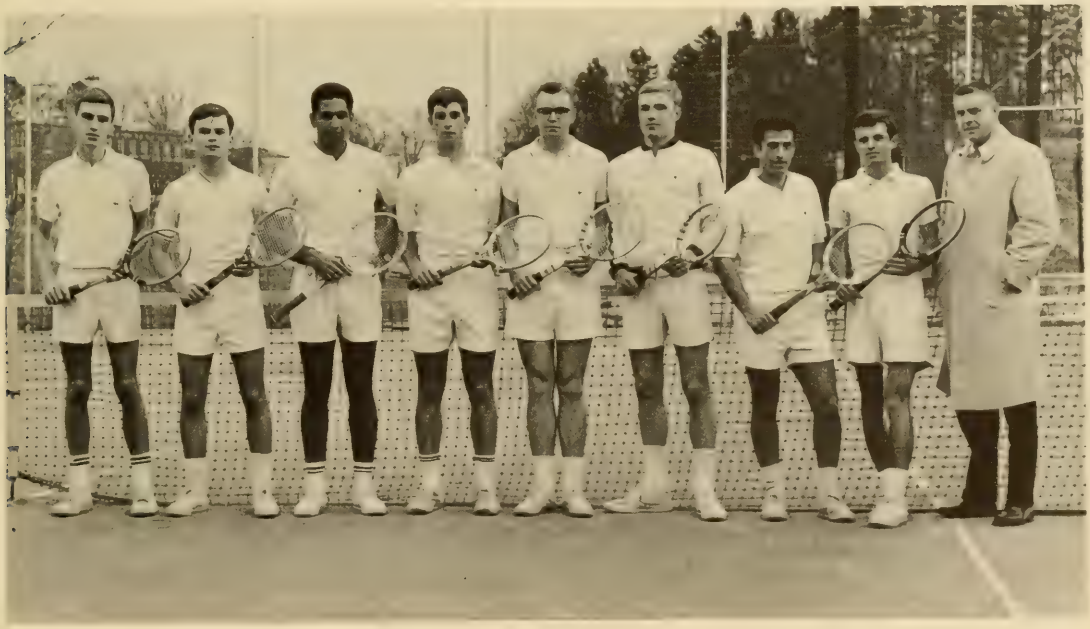

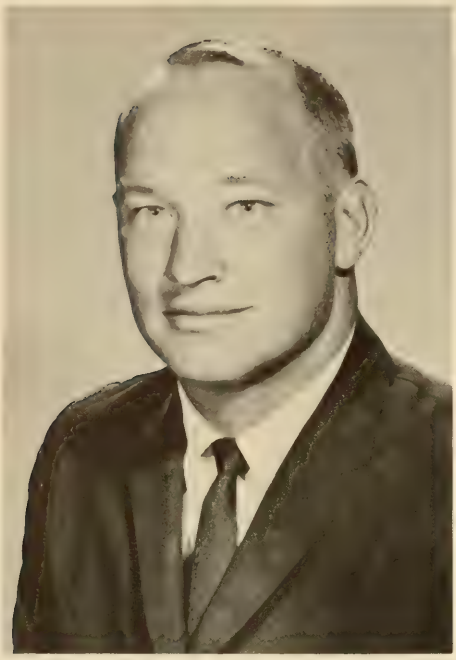

WHITEY JORDAN
Freshman Football Coach

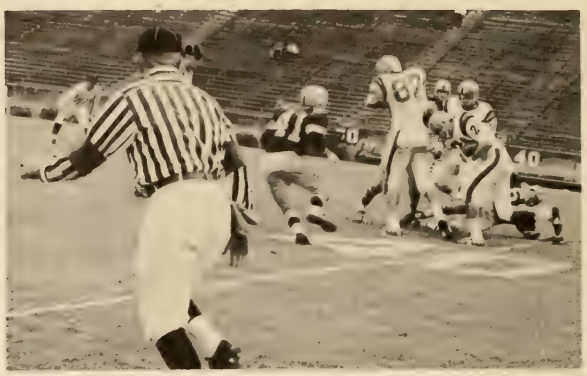

The Referee watches intently as Jackson charges around end.

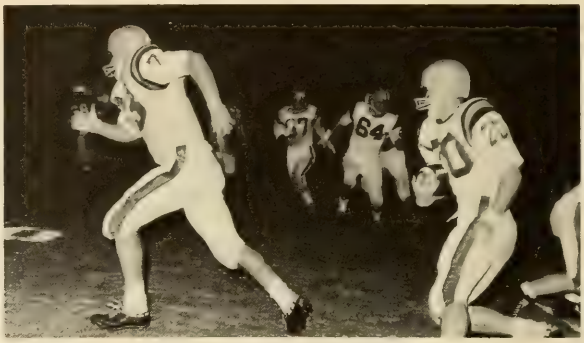

Hinson leads interference for Hook against Georgia freshmen.

Clemson's freshman football team.

Freshman Athletes are Tiger Stars of Future Years

Each year the Clemson University Athletic Department strives to import outstanding freshman athletes from all areas of the nation to play on Clemson Cub teams. These players prove to be the backbone of the Clemson Fighting Tigers, so our recruiters work continuously to ge the best and most talented high school players they can find.

These boys are organized into freshman teams and play regular schedules against the freshman teams of other schools, thus acquiring experience on the college competition level as well as learning to work together with the other members of the Clemson teams.

This year's Cub footballers, coached by Whitey Jordon, came through with some sparkling performances, although compiling a mediocre record. Promising players in the backfield this year included Buddy Gore, Arthur Craig, and Freddie Kelly, while Edman McGee and Connie Wade looked promising at the end positions.

Freshman basketball coach George Krajack enjoyed another fine season with the Cub roundballers, with Jack Dempsey, Marvin Caughman, and Jimmy Padgett showing promise on the basketball court. Although the frosh basketball squad this year has very few scholarship players, the team still looks impressive on the court. Clemson basketball fans can count on good teams for several years in the future.

A preview of the 1965 Cub baseball, track, tennis, golf, and swimming teams shows promising things for the Clemson spring sports program. These freshman athletes strive to excell in their respective positions.

GEORGE KRAJACK
Freshman Basketball Coach

The 1964-1965 freshman basketball team.

Tiger Cubs fight vainly for rebound against Davidson frosh.

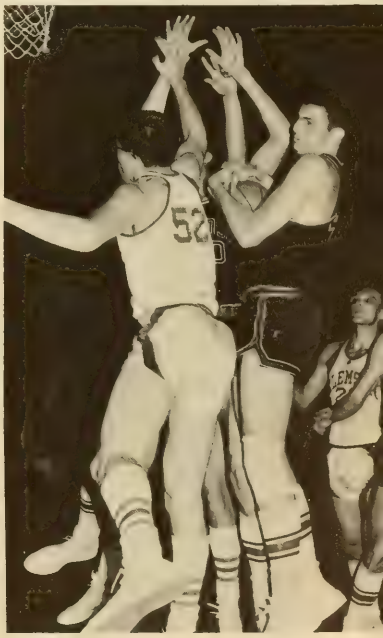

A Cub pitcher warms up before the game.

A freshman ballplayer takes a lead off second.

A Tiger Cub waits for the next pitch.

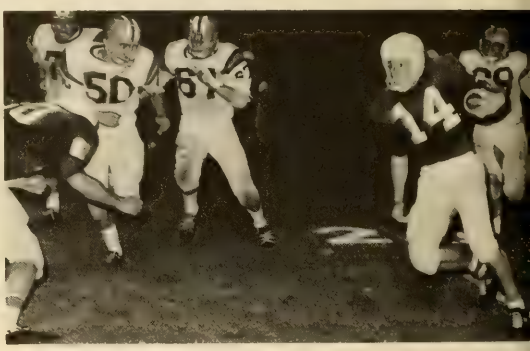

A Georgia player comes to a dead end.

Bill Manos, a Clemson RAT, strains for the tape against a South Carolina frosh.

Charles Hook looks for an opening.

Freshman cheerleaders add color to the game.

I wonder what's up there?

Track and Baseball Round Out Freshman Season

These Tiger Cubs play a rough brand of football.

Stanley Kellett goes up for a rebound.

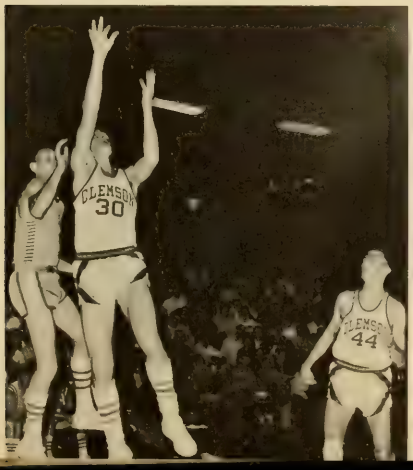

Jimmy Padgett goes up for a shot all alone.

Two points for "Buzzard".

And the rush is on.

The Numbers and SKEs square off in basketball.

Popularity of Intramural Sports Increases Each Year

"S. E." Kinnett gets set to throw another.

Flawless professional form is noted in this intramural football game.

The intramural sports program is one of the most popular of the extra-curricula activities here at Clemson. This program allows students interested in physical recreation and competitive exercise the chance to participate in organized athletics. The program is supervised and financed by the Clemson University Athletic Department and is under the direction of Coach Bill Wilhelm.

The intramural program is designed to include all sports of which there is any interest at all here at Clemson and tries to offer everyone a chance to participate. Popular team sports offered include touch football, softball, basketball, and volleyball. Teams in these programs come from campus organizations, fraternities, and sections in the dormitories. The participants range from serious competitors to those students that are only interested in leisure-time recreations.

Competition is fierce and spirits run high in the intramural battles in quest of the overall school trophies. The interest in this program is skyrocketing, and each year the number of competitors increases. Often there are even spectators for the intramural games, and the championship football game this year drew an exceptionally large turnout.

As the popularity and interest in the program grows, so grows the program for it adds yet another facet to a well-rounded education. Fierce competition, un-rivaled teamwork, individual excellence, and explosive excitement all combine to make our intramural program an excellent activity.

"Patty-cake, patty-cake, baker man."

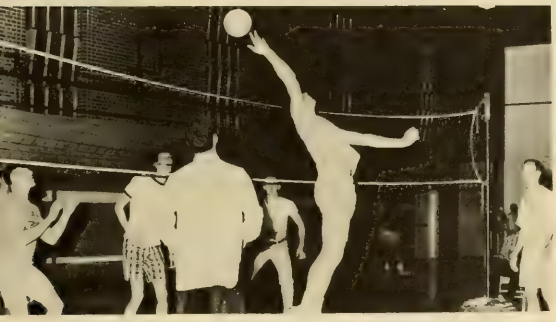

A prerequisite to intramural volleyball is three years of ballet.

Don't just stand there dumbfounded, do something.

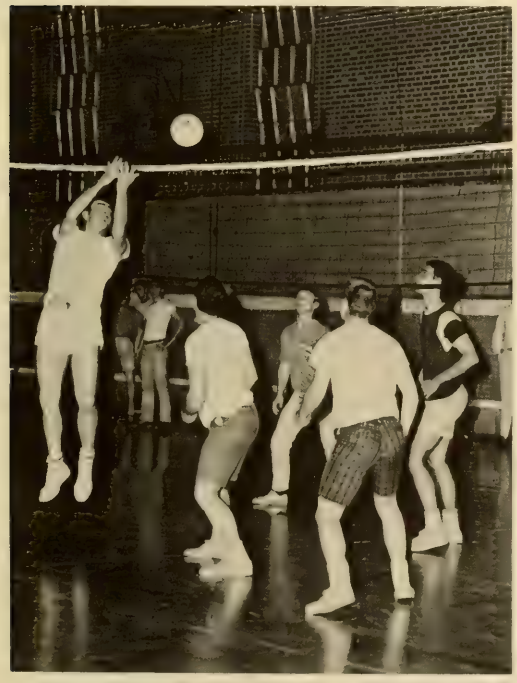

Intramural sports help keep students in good physical shape.

PKD and DPK tangle in a fight for a rebound.

Dail loosens up some before a meet.

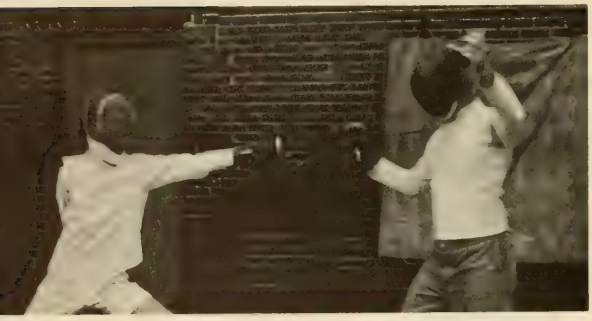

Touche, and a point is scored on the thrust!

Fencing Team Has Good Year

Fencing is a sport now in its fourth year here at Clemson, and the members of this year's team expect another excellent season in the tradition of the last three years. Sponsored by the YMCA, the team is a competitive organization which holds meets with other schools throughout the year.

As opposed to other college level sports, fencing does not require great physical size and strength, but rather, demands such important qualities as competitive spirit, skill, timing, and mental and physical agility. Due to the great mental requirement, fencing is often referred to as "physical chess." Clemson's team competes with all three weapons in use today in the art of fencing: The foil, where an attempt is made to touch the opponent on the torso; the sabre, where cutting with the blade is also attempted; and the epee, or French dueling sword, where the object is to hit the opponent first, anywhere.

The basic requirements for admission to the fencing team are the willingness and desire to learn and to work. Interested students need not have any previous experience or knowledge in the art of fencing. In fact, all new members are thoroughly instructed in the fundamentals of this sport before continuing on into advanced work and competition. The club usually practices for an hour and a half a day, three days a week at the YMCA. The home and away meets are all held on the weekends of the school year.

Under the direction of Dr. Hal Cooledge, this team has experienced three fine seasons, and again expects a good season this year. The Clemson student has a fine opportunity to learn a minor but challenging sport through the facilities of Clemson's Fencing Team.

KNEELING, LEFT TO RIGHT: Kaufman, and Cooledge. STANDING: Kehayes, Warren, McCarter, Payne, Stevenson, Lidskey, Quattlebaum, Yon, Goforth, Dixon, Ellis, and Logan.

KNEELING, LEFT TO RIGHT: Leslie, Weatherly, Allison, Larson, Gunnin, Garrett, Lewis. STANDING: Atkison, Nelson, Lawhorne, Goldstein, Baskin, Flatness, Langdon, Hair, Vaughn, Ogletree, Wilder, Bilzinski, Phillips, Boyk n, Dellinger, Ranney, Goehring, Surham.

Skin Divers Offer Service

The Clemson University Skin Diving Club, though relatively new on the campus, is a well-organized working organization which offers the student a good chance to participate in this fast-growing sport. The club serves the Clemson students in a dual role: first, experienced instructors provide basic lessons for the novice divers, who later move up the ranks from junior on to senior members of this organization; secondly, the club offers members the use of club-owned equipment, such as new compressors and double tanks, for the personal enjoyment of club members. Club members can also obtain the use of all club equipment for weekend or holiday trips independent of specific club functions.

At the beginning of each semester, this club holds a training program in the YMCA pool, which includes both written and swimming tests applying the techniques and knowledge required for proper safety and fun in and under the water. However, many of the club's functions and activities are held in various lakes in this and neighboring states. The club especially holds many functions in nearby Hartwell Reservoir, which was a boom to the club upon its completion. Aside from these usual club activities, this club encourages water safety while enjoying the varied water sports. New members especially are oriented in safety aspects of SCUBA diving and underwater techniques. The club also acts as the rescue and recovery team for Clemson University in the underwater field when this becomes necessary.

These skin divers are ready for action.

Pete Larson presides over the awards banquet.

A rifleman takes his aim on the ACC championship.

Many hours of practice is the reason for the success of the Rifle Team.

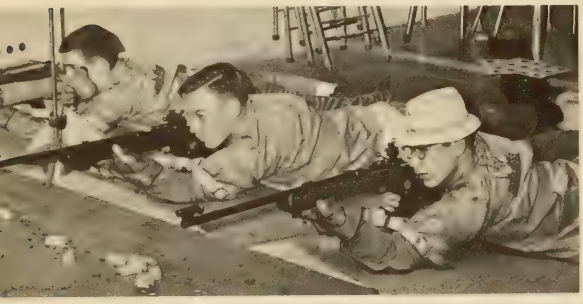

Rifle Team is Rated High

The Clemson University Rifle Team, though small in number and often heralded, has proved to be one of the most successful competitive teams which represents the Clemson Student Body. Over the last several years, the team has brought home such victories as overall champions of the Annual Pershing Rifle meet, overall champions of the 12th U. S. Army Corps meet, first place victory in the S. C. College Meet, and even a second place victory in overall United States competition. The team has also brought to Clemson the overall championship trophy of the Atlantic Coast Conference. In addition, the team boasts of individual victories over such schools as Georgia Tech, Furman, Davidson, Presbyterian College, and Wofford. Most members of the Rifle Team covet most highly the several individual victories over The Citadel, the Military School of the South.

The Tigers participate in matches all over the southeastern area of the United States. Being a non-seasonal sport, rifle matches are scheduled all during the year. Before matches, the team practices as much as four nights a week, but most matches are held on the weekends. This activity is available to any student who is interested in marksmanship and who can shoot well enough to qualify for the team. In fact, for the first time ever, some co-eds are even working with this year's rifle team. The practice of safety not only with the rifle, but also on the firing line is one of the most valuable traits which is learned as a member of the team. Sgt. Burton and Sgt. Lewis coach this fine Clemson team.

FIRST ROW, LEFT TO RIGHT: Landford, Thomlinson, and Altonen. SECOND ROW: Kuykendal, and Best. THIRD ROW: Camerio, Weaver, Belk, and Scott.

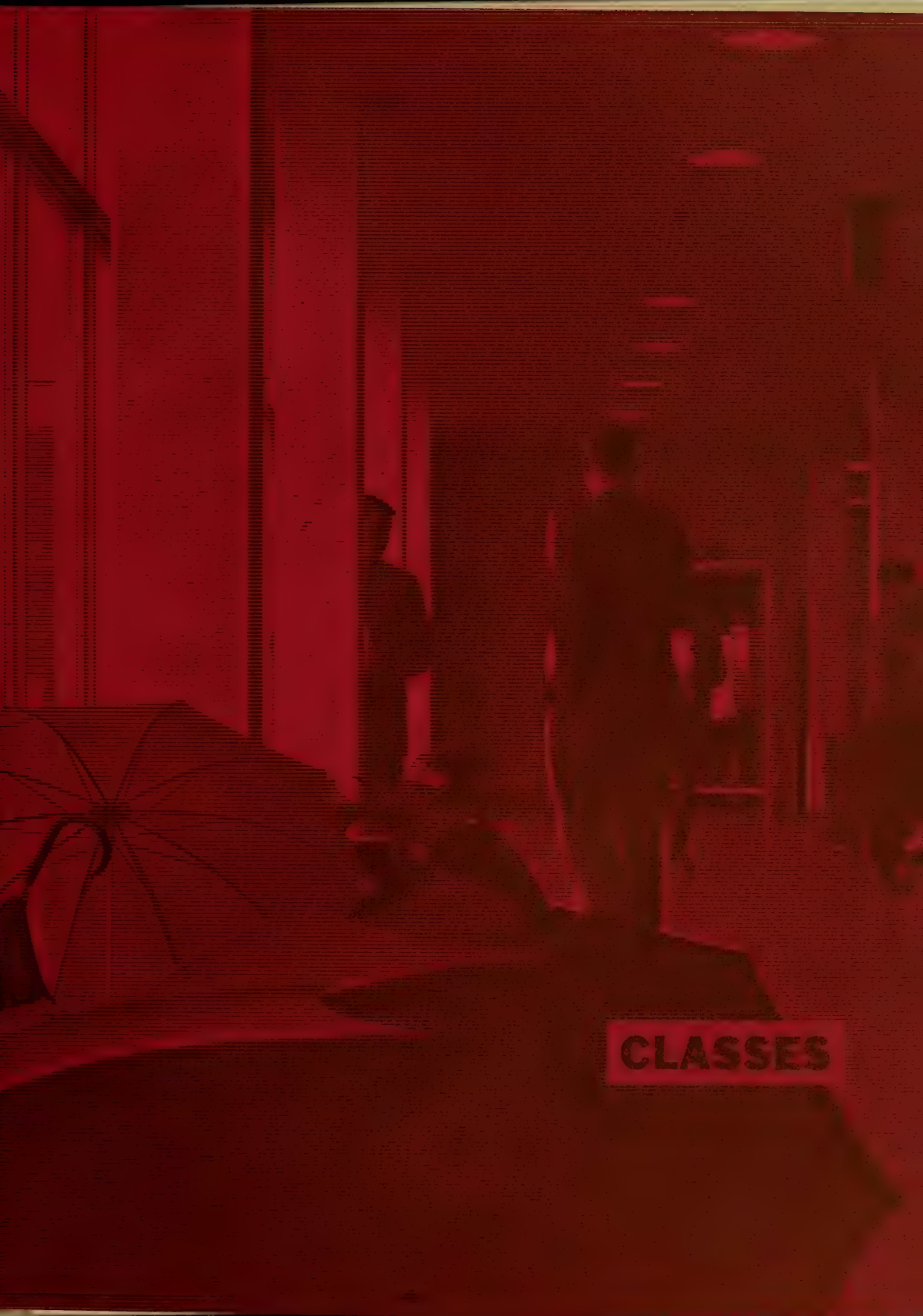

CLASSES

SENIOR YEAR

The Clemson senior has reached the end of his stay; he may say it lasted too long or he may be [illegible] in anticipation of separation from his friends and from a way of life. He has grown much in his stay; he began a rat and will leave a Country Gentleman. The final year at Clemson is a springboard to a modern future or it is a step into the unknown.

The senior year begins much like any other has. The senior has to move into his adopted home again for the last time. The year proceeds slowly for some reason. Big plans are made and the senior is strain[illegible] loose on the world. Interviews with big companies are held and the senior makes further plans. He [illegible] unofficial farewell to the school in [illegible] way. Senior Day provides ample opportunity [illegible].

With his Clemson ring on his finger, the senior [illegible] diploma. The focal point of his college [illegible] as his last final exam schedule is [illegible].

[illegible] With many friends and with a happy [illegible], the senior receives his diploma. [illegible] farewell as the Alma Mater fades [illegible].

G. MILLON PLYLER, President

JOHN C. NEWTON, Vice-President

E. EDWARD SHEELY, Treasurer

WILLIAM C. EFIRD, JR., Secretary

W. H. WILEY, Dean of College

College of Agriculture Grows Through Research And Development

Clemson's College of Agriculture stands as one of the foremost in the nation. In the broad field encompassed by this school, students must study every thing from insect life to mechanical engineering to becoming well-prepared agriculturists. They are assured of the very best training in their fields, and the classroom theory is brought to life in the laboratories and on field trips. This application of theories enables the College of Agriculture to make notable contributions to the state and nation through current advancement in agricultural technology.

The College of Agriculture is composed of three main divisions: Resident Teaching, Research, and Extension. Some of the job opportunities in each of the six areas of employment are indicated below: Farming—both general and specialized farm production. Research—research with agriculture and other federal agencies in the fields of farm production, processing, marketing, and agricultural engineering. Education—positions with high schools, colleges and universities, agricultural extension services and farm organization. Industry—employment related to meat and poultry packing, farm machinery, fertilizers and lime, pesticides and herbicides, dairy processing, food and seed processing and feed management, land appraisal, marketing, storage and warehousing.

The forestry boys spend countless hours in lab preparing for the future.

Material learned in statics lab is a great aid in solving daily farm problems.

Determining the soil factor is important in today's modern farm program.

Research is a must in order to keep pace with advancing technology.

Much valuable information is derived from the practical experience gained in the greenhouse.

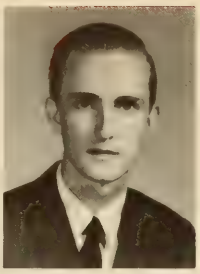
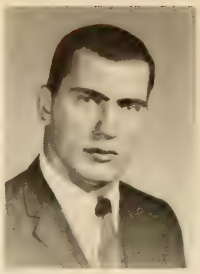
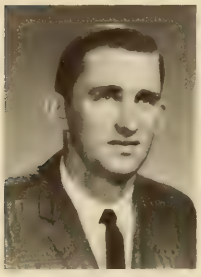
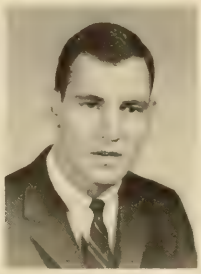
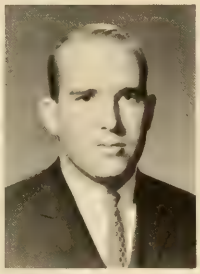
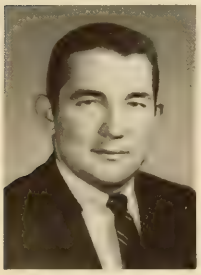
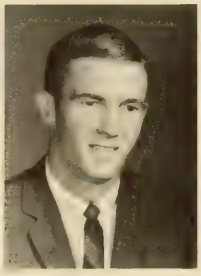

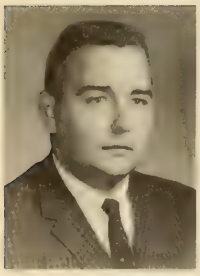
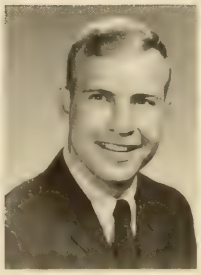

AGRICULTURE

• CHARLES D. ABLES . . . . . Liberty, S. C.
AGRICULTURAL ENGINEERING
Honors 1 3; Sears-Roebuck Scholarship 1, 2; Danforth Agricultural Freshman Award 1; ASAE 1, 2, 3, 4, Vice-President 4; Alpha Zeta 3, 4; FFA 1; Student Senate 1; YMCA 1

WILLIAM C. ADLER . . . . . Manning, S. C.
PHYSICS

JOSEPH A. BALLES . . . . . Jeannette, Pa.
FORESTRY
Football 1, 2, 3, 4.

• ALVIN N. BERRY . . . . . Ward, S. C.
AGRICULTURAL EDUCATION
Alpha Zeta 2, 3, 4; ATA 2, 3, 4, Secretary-Treasurer 4; FFA 2, 3, 4, Treasurer 4; Hall Supervisor 3, 4.

RHETT S. BICKLEY . . . . . West Columbia, S. C.
FORESTRY
LSA 1, 2, 3; FFA 1; Forestry Club 2, 3, 4; Glee Club 3.

WILLIAM R. BISHOP . . . . . Inman, S. C.
ANIMAL SCIENCE
Air Force Drill Team 1; Pershing Rifles 2; Block and Bridle Club 2, 3, 4, Social Chairman 3, Treasurer 4.

• JOSEPH C. BLACKWELL . . . . . York, S. C.
AGRICULTURE
Football 1, 2, 3, 4; Block "C" Club 3, 4; Tiger Brotherhood 4; High Court 4.

TERRY A. BLAKELY . . . . . Piedmont, S. C.
DAIRY SCIENCE
Dairy Club 3, 4; Dairy Products Judging Team 4.

WILLIAM B. BOOKHART, JR. . . . . Elloree, S. C.
ANIMAL SCIENCE

• WILLIAM T. BOYCE . . . . . Laurel, Md.
AGRONOMY
Kappa Alpha Sigma 2, 3, 4.

REESE R. BOYD . . . . . Clemson, S. C.
HORTICULTURE

DANIEL D. BOZARD . . . . . Orangeburg, S. C.
ANIMAL SCIENCE
Junior Meats Team 3; Senior Livestock Judging Team 4; Block and Bridle Club Junior Scholarship 3; Block and Bridle Club 1, 2, 3, 4, Secretary 3, President 4; 4-H Club 1, 2, 3, 4, Secretary 3, Vice-President 4.

• FLETCHER S. BRABHAM . . . . . Bamberg, S. C.
DAIRY SCIENCE
Pauline Hanchel Dairy Scholarship 3, 4; Clemson Dairy Club 1, 2, 3, 4; Bamberg County Club 1, 2.

LOREN J. BROGDEN . . . . . Little Silver, N. J.
ORNAMENTAL HORTICULTURE
General Dynamics ROTC Sophomore Award 2; Intramural Tennis Champion 1; Phi Eta Sigma 1, 2, 3, 4; Alpha Zeta 1, 2, 3, 4 Secretary 4; Horticulture Club 1, 2, 3, 4 Secretary 4; Glee Club 1; **Agrarian** Staff 3; Danforth Freshman Award 1; Distinguished AFROTC Cadet 4; Phi Kappa Phi 4; Arnold Air Society 3, 4; Scabbard and Blade 4; Wesley Foundation 1.

DONALD A. BROWN . . . . . Charleston, S. C.
FORESTRY
Forestry Club 2, 3, 4, Treasurer 3, Vice-President 4; Beta Sigma Chi 1, 2, 3, 4, Secretary 1, Treasurer 2, President 3.

AGRICULTURE

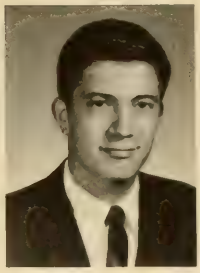
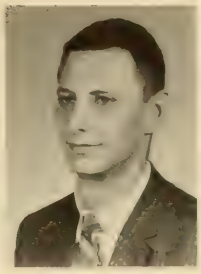

• LOREN R. BROWN . . . . . Hendersonville, N. C.
ORNAMENTAL HORTICULTURE
Horticulture Club 3, 4; IEEE 1, 2; Tiger Band 1, 2, 3, 4; Concert Band 1, 2, 3, 4.

RONALD E. BURNETTE . . . . . Clemson, S. C.
HORTICULTURE

ROBERT H. CALDWELL . . . . . Kings Creek, S. C.
AGRICULTURAL EDUCATION
Honors 1, 2, 3, 4; Alpha Tau Alpha 3, 4; FFA 1, 2, 3, 4, President 4.

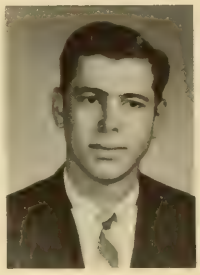

• GORDON D. CHIPUKITES . . . . . Milon, Ohio
AGRICULTURAL EDUCATION

WAYNE M. COWARD . . . . . Coward, S. C.
AGRICULTURAL EDUCATION
FFA 1, 2, 3, 4, Vice-President 4; Alpha Tau Alpha 4.

ALFRED B. CROUCH . . . . . Ward, S. C.
FORESTRY
Forestry Club 4.

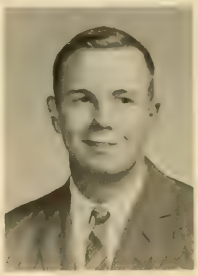

• MAXIE E. CRICK . . . . . Kingstree, S. C.
AGRICULTURAL EDUCATION
Distinguished Military Student 4; Outstanding AFROTC Cadet of the Month 4; Arnold Air Society 3, 4; SAM 4; FFA 4; YMCA 1.

JAMES E. CROWDER . . . . . Winnsboro, S. C.
FORESTRY

MARSHALL L. DANTZLER . . . . . Vance, S. C.
AGRICULTURAL ECONOMICS
Agricultural Economics Club 3, 4, President 4; Student Agricultural Council 4, Secretary-Treasurer 4; 4-H Club 1, 2, 3, 4, Sergeant-at-Arms 2, Vice-President 3, President 4; Wesley Foundation 1, 2, 3, 4, Council Member 3, 4; YMCA Council 1, 2, 3, 4, Secretary-Treasurer 1; YMCA Cabinet 2.

"Move over, George, I want to ride, too."

"Smile, you're on Candid Camera."

AGRICULTURE

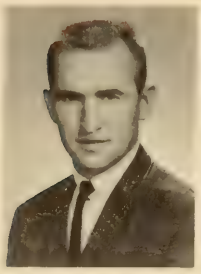
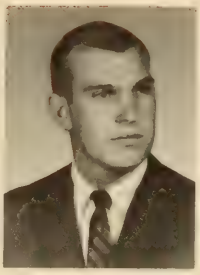

• BUDDY D. DEMPSEY . . . . . Varnville, S. C.
AGRICULTURAL EDUCATION
Block and Bridle Club 3, 4; FFA 4; Pre-Vet Club 2, 3.

DON P. DEMPSEY . . . . . Taylors, S. C.
AGRICULTURAL EDUCATION
Alpha Tau Alpha 3, 4; Circle "K" Club 3, 4; FFA 1, 2, 3 4; Student Advisor 4· Hall Monitor 4.

JOHNNY M. DeHART . . . . . Newberry, S. C.
POULTRY SCIENCE
Poultry Science Club 3, 4, Vice-President 4.

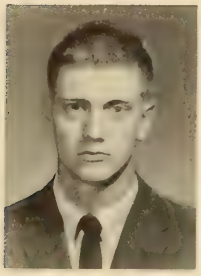
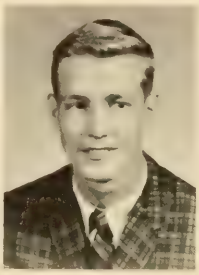
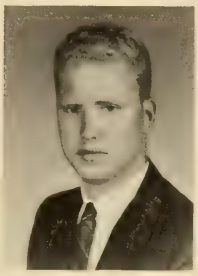

• GEORGE N. DORN, JR. . . . . McCormick, S. C.
ANIMAL SCIENCE
Block and Bridle Club 1, 2, 3, 4, Officer 3, 4; **Agrarian** Staff 3.

GENE W. DUKES . . . . . Reevesville, S. C.
AGRICULTURAL ECONOMICS
Alpha Zeta; Agricultural Economics Club; DKK (Dorchester County Club) President 3, Secretary 4.

WILLIAM G. DUKES . . . . . Bowman, S. C.
AGRICULTURAL ECONOMICS

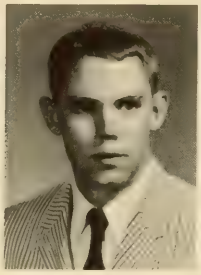
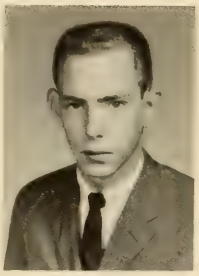

• SIDNEY M. FARMER . . . . . Florence, S. C.
AGRONOMY

MAURICE E. FERREE . . . . . Clemson, S. C.
HORTICULTURE
Honors 1, 2, 3; DMS 4; Alpha Zeta 2, 3, 4; Gamma Sigma Delta 3, 4; Horticulture Club 1, 2, 3, 4, Vice-President 3, President 4; ASHS (Southern Region) 2, 3, 4, Vice-President 3, 4; ACCP 4.

MACK J. FLEMING . . . . . Manning, S. C.
HORTICULTURE
California Chemical Company Scholarship 3, 4; Southern Nitrogen Scholarship 1, 2; Class Treasurer 1; Horticulture Club 1, 2, 4; 4-H Club 1; YMCA 1.

Clemson students standing up for their rights.

Everybody gets high on Senior day.

AGRICULTURE

• MITCHELL D. GANIS . . . . . Conway, S. C.
AGRICULTURAL EDUCATION
Smith-Douglas Scholarship 1; Horry Scholarship 1, 2, 3, 4; Beta Tau Sigma 1, 2, 3, 4, Vice-President 4; FFA 1, 2, 3, 4.

ROBERT H. GARRISON, JR. . . . . Anderson, S. C.
ORNAMENTAL HORTICULTURE
Agronomy Club 1, 2; Horticulture Club 3, 4; Kappa Sigma Nu.

JAMES H. GIBSON, JR. . . . . Lockhart, S. C.
AGRICULTURAL EDUCATION
ASAE 374; Union County Clemson Club 1, 2, 3, 4, Secretary 4; BSU; YMCA 1, 2.

• EDWARD M. GROOMS . . . . . Lugoff, S. C.
AGRICULTURAL ECONOMICS

WILLIAM T. GULLEDGE . . . . . Pageland, S. C.
AGRICULTURAL ECONOMICS

WILLIAM C. HANBERRY . . . . . Martin, S. C.
AGRONOMY
South Carolina Plant Food Industries Scholarship 3, 4; Kappa Alpha Sigma.

• THOMAS R. HART . . . . . Vance, S. C.
AGRONOMY
Kappa Alpha Sigma 2, 3, 4, President 4.

JOHN B. HATCHER . . . . . Aiken, S. C.
FORESTRY
Forestry Club 2, 3, 4; Central Savannah River Area Clemson Club 1, 2, 3; Canterbury Club 1, 2; Golf 1, 2.

WILLIS H. HILL . . . . . Timmonsville, S. C.
AGRICULTURAL EDUCATION

• SHULER H. HOUCK, JR. . . . . Cameron, S. C.
DAIRY SCIENCE
Ralston Purina Scholarship; Alpha Zeta; Dairy Club, Vice-President 4; **Agrarian** Staff.

HORACE E. HUDSON . . . . . Conway, S. C.
ANIMAL SCIENCE
Mu Beta Psi 2, Treasurer 3, President 4; Beta Tau Sigma 1, 2, Secretary 3, President 4; Pre-Vet Club 2, 3; Jungaleers 1, 2, 3, 4.

PATRICK G. HUNT . . . . . Oakboro, N. C.
AGRONOMY
National Plant Food Institute Scholarship; Kappa Alpha Sigma, Secretary 4; PSA 1, 2, 3, 4; Fencing 1.

• DAVID K. JENNINGS . . . . . Asheville, N. C.
AGRONOMY
Agronomy Club 1, 2, 3, 4; Phi Kappa Delta 1, 2, 3, 4.

CHARLES W. JOSEY . . . . . Lynchburg, S. C.
AGRICULTURAL EDUCATION
FFA, Secretary 4; PSA, President; **Agrarian** Staff, Assistant Advertising Manager 3, Advertising Manager 4.

LLOYD McC. KAPP . . . . . Columbia, S. C.
DAIRY SCIENCE
Honors Program 1, 2; Distinguished Military Student 4; Dairy Products Judging Team 3; Phi Eta Sigma 1, 2, 3, 4; Alpha Zeta 2, 3, 4; Tiger Brotherhood 3, 4; ADSA 1, 2, 3, 4; Gamma Sigma Delta 3, 4; Senate 1; Cheerleader 2, 3, Head Cheerleader 4; Sigma Alpha Zeta 1, 2, 3, 4; CDA Junior Staff 3; **Taps** Junior Staff 2; Block "C" Club 3, 4.

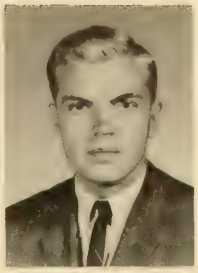
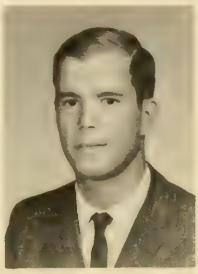

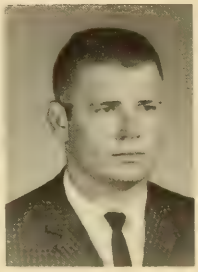

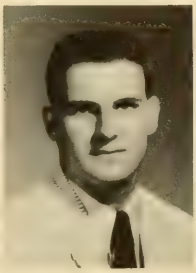
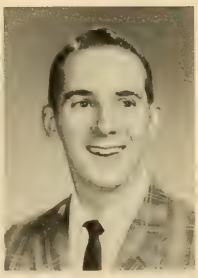

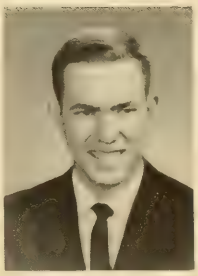
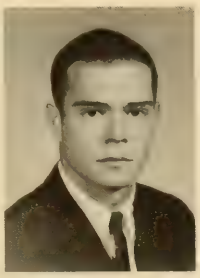
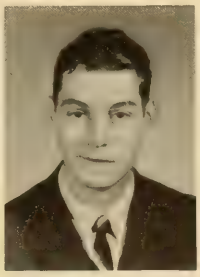

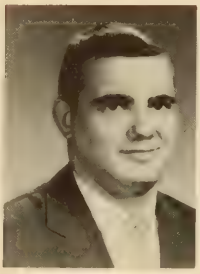
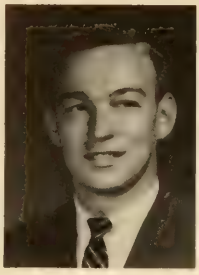

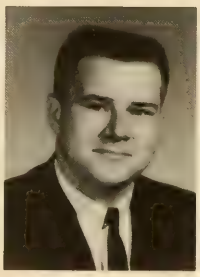

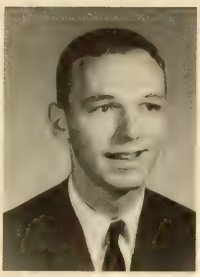
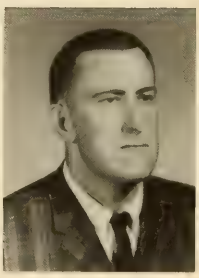

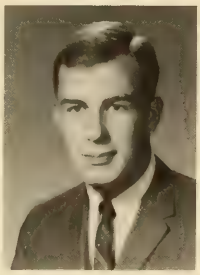
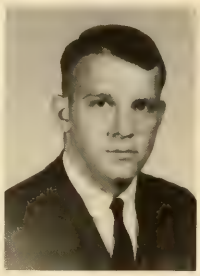
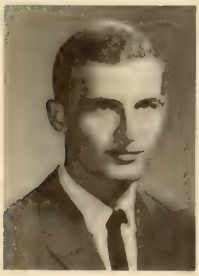

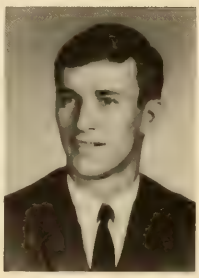

AGRICULTURE

• GEORGE C. KENNEDY . . . . . Kingstree, S. C.
AGRONOMY
Kappa Alpha Sigma 2, 3, 4; YMCA Council 1, 2.

BOBBY L. KINARD . . . . . Fairfax, S. C.
AGRICULTURAL EDUCATION
4-H Esso Scholarship; FFA 1 2 3, 4 Reporter 4; BSU 1, 2, 3, 4.

BOBBY L. LANFORD . . . . . Woodruff, S. C.
FORESTRY
Alpha Zeta 3, 4, Censor 3; Forestry Club 3; Rifle Team 4. President 4.

• FRANCIS A. LAWTON, JR. . . . Greenville, S. C.
FORESTRY
Alpha Zeta 3 4; Forestry Club 2 3 4; YAF 1, 2; Young Republicans 3, 4; Associate News Editor **Tiger** 2; Editor **The Clemson Forester** 4.

ROBERT E. LEE . . . . . Barnwell, S. C.
FORESTRY
Sigma Kappa Epsilon 2 3 4· Vice-President IFC 4; Pershing Rifles Pledge Platoon 1, PR Regimental Staff 1 Student Senate 2· DMS 4; Master of Ceremonies Junior Follies 3; Circle "K" Club 2; YMCA Council 2.

RALPH S. LEWIS . . . . . Newberry, S. C.
FOOD SCIENCE

• FURMAN M. LOLLIS . . . . . Ware Shoals, S. C.
AGRICULTURAL EDUCATION
Awards Day Program 1; Alpha Tau Alpha 4; FFA 1, 2, 3, 4; 4-H Club 1, 2, 3, 4.

JOHN D. McCONNELL . . . . . Chester, S. C.
ORNAMENTAL HORTICULTURE
Phi Kappa Delta 1, 2, 3, 4, Outstanding Pledge 1, Social Chairman 2, Vice-President 4; **Taps** Junior Staff 2; Central Dance Association 3, 4, Alternus 4; Chester County Club 1, 2, 3, 4, Vice-President 4; Advanced AFROTC 3, 4; PSA 1, 2.

DOUGLAS M. McCRARY . . . . . Greenville, S. C.
AGRICULTURAL ECONOMICS
American Farm Economics Association, Vice-President 3, Program Chairman 4.

• LUCIAN B. McCUTCHEN . . . . . Sardinia, S. C.
AGRONOMY

NORMAN J. McFADDIN, JR. . . . . Sardinia, S. C.
AGRICULTURAL EDUCATION
DMS; FFA.

RAYMOND W. McLEOD . . . . . Sumter, S. C.
AGRICULTURAL EDUCATION
DMS 3; FFA 1, 2, 3, 4; Arnold Air Society 3, 4.

• JAMES M. McMILLAN . . . . . Bamberg, S. C.
DAIRY SCIENCE

STEVE L. MIMS . . . . . Harleyville, S. C.
FORESTRY
Forestry Club 1, 2, 3, 4; Delta Kappa Kappa 1, 2, 3, 4.

WILLIAM J. MONTS, JR. . . . . Irmo, S. C.
HORTICULTURE

AGRICULTURE

• ROBERT F. MORGAN . . . . . Pamplico, S. C.
AGRICULTURAL ENGINEERING
ASAE 3 4.

BENJAMIN C. MORTON, JR. . . . Pendleton, S. C.
AGRONOMY
Agronomy Club 2, 3, 4, Corresponding Secretary 4.

CHARLES K. MYERS . . . . . Eutawville, S. C.
ANIMAL SCIENCE
Block and Bridle Club 3, 4, Marshal 3, Program Chairman 4; Wesley Foundation 4.

• JAMES M. NEAL . . . . . Kershaw, S. C.
AGRICULTURAL EDUCATION
FFA 3, 4, Sentinel 4.

JAMES M. PARKER . . . . . Havertown, Pa.
HORTICULTURE
Kappa Delta Chi 2, 3, 4; Tiger Brotherhood 2, 3, 4; Football 1, 2, 3, 4; Block "C" Club 2 3, 4; Newman Club 1 2 3, 4.

ARTHUR C. PHILLIPS, JR. . . . . Hampton, S. C.
FORESTRY
Forestry Club 3, 4; AFROTC 1, 2, 3, 4.

• WILLIAM B. PLAXCO . . . . . York, S. C.
AGRICULTURAL EDUCATION
Alpha Tau Alpha 3, 4, Vice-President 3, President 4; FFA 1, 2, 4.

JOHN H. POTEAT . . . . . Spartanburg, S. C.
AGRICULTURAL EDUCATION
FFA 2, 3, 4.

WESLEY S. RAGIN . . . . . Clemson, S. C.
FORESTRY

• JOHN D. RILEY . . . . . Mountain Rest, S. C.
HORTICULTURE
Hessie Thompson Morrah Horticulture Scholarship Award 3, 4; Horticulture Club 1, 2, 3, 4, Reporter 3; **Agrarian** Staff 3, 4; Horticulture Newsletter, Business Manager, Circulation Manager 4.

EUGENE W. ROCHESTER, JR. . . . Greenville, S. C.
AGRICULTURAL ENGINEERING
Alpha Zeta 3, 4, Chronicle 4; ASAE 2, 3, 4, President 4; S. C. Chapter and Second Vice-President National Chapter 4; Agricultural Council 4.

WILLIAM J. RUFF . . . . . Flat Rock, N. C.
ANIMAL SCIENCE
Block and Bridle Club 1, 2, 3, 4, Vice-President 4; Freshman Army Drill Platoon 1.

• EUGENIO E. SANCHEZ-AGRAMONTE . Havana, Cuba
AGRICULTURAL ENGINEERING
ASAE 2, 3, 4; ISA 2; Newman Club 2.

JOE F. SHEALY . . . . . Saluda, S. C.
FORESTRY
Carolina Ginners Association Scholarship 1; Alpha Zeta 3, Treasurer; Gamma Sigma Delta 1; Forestry Club 1, 2; Hall Supervisor 3.

JOHN A. SKINNER, JR. . . . . Woodruff, S. C.
DAIRY SCIENCE
American Dairy Science Association 1, 2, 3, 4.

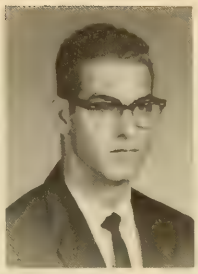
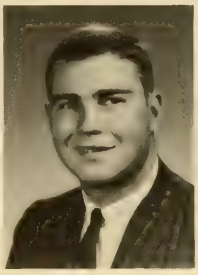

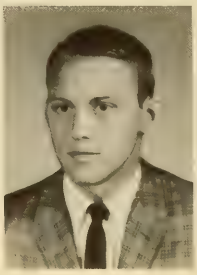

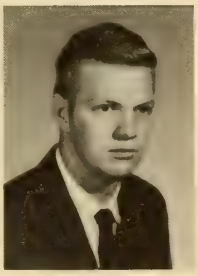
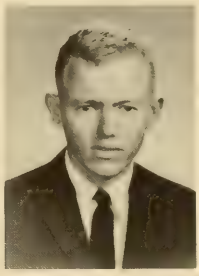

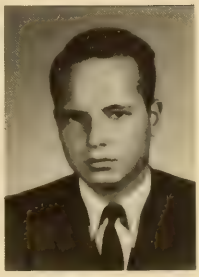

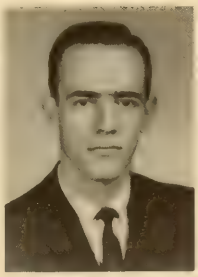

Block "C" initiation always provides amusement.

A sad day for the Young Democrats.

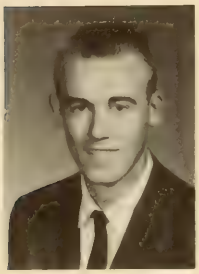

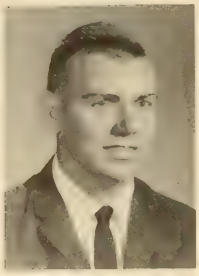

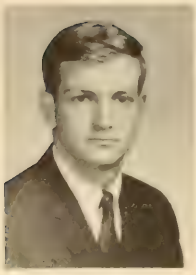

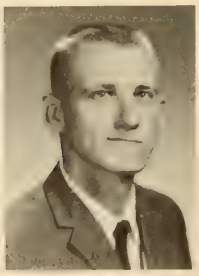

AGRICULTURE

• THOMAS Q. SMITH . . . . . Scranton, S. C.
AGRICULTURAL EDUCATION
Collegiate FFA Chapter 1 2 3, 4, Vice-President 4; Alpha Tau Alpha 4.

NELSON C. SMOOT, JR. . . . . Aiken, S. C.
FORESTRY
Forestry Club 3; Hall Government 2; CSRA Club 1, 2.

BENJAMIN R. STEPP . . . . . Flat Rock, N. C.
HORTICULTURE

• RICHARD L. STERN . . . . . Brooklyn, N. Y.
AGRONOMY
Kappa Alpha Sigma, Treasurer 4; Nu Epsilon 4; Hillel-Brandeis Club 4.

JOEL STRICKLAND . . . . . Galivants Ferry, S. C.
AGRICULTURAL EDUCATION
Smith-Douglas Scholarship 1, 2, 3, 4; Horry County Scholarship 2, 3, 4; FFA 1, 2, 4; Wesley Foundation 1.

GEORGE R. SUTTON . . . . . Fort Mill, S. C.
AGRICULTURAL EDUCATION

• ANDREW R. THOMAS . . . . . Fairfax, S. C.
AGRONOMY
Kappa Alpha Sigma 1, 2, 3, 4.

CLIFTON E. THRAILKILL, JR. . . . Fort Lawn, S. C.
ANIMAL SCIENCE

ROBERT S. THRAVES . . . . . Clemson, S. C.
ANIMAL SCIENCE

AGRICULTURE

• ALBERT B. TODD, JR. . . . . Loris, S. C.
AGRICULTURAL EDUCATION

THOMAS D. TODD . . . . . Aiken, S. C.
DAIRY SCIENCE

EDWARD N. TOWNSEND, JR. . . Charleston, S. C.
ORNAMENTAL HORTICULTURE
Sears-Roebuck Scholarship 1; South Carolina Agricultural Society Scholarship 3; **Chronicle** Staff 3, 4, Promotions Manager 4; Delegate to South Carolina Collegiate Press Convention 3, 4; Calhoun Literary Society 3, 4.

• JAMES R. UPSON . . . . . Savannah, Ga.
ORNAMENTAL HORTICULTURE
ASAE 1, 2; Horticulture Club 3, 4; Block "C" Club 3, 4; Skin Diving Club 1, 2; BSU 1, 2, 3, 4, Publicity Chairman 3, Promotions Director 4; **Agrarian** Staff 3, 4, Managing Editor 4; Swimming Team 1, 2, 3, 4, Captain 4.

DAVID K. WALKER, JR. . . . . Charleston, S. C.
ORNAMENTAL HORTICULTURE
AIEE 1; Horticulture Club 2, 3, 4; BSU 1, 2, 3, 4, President 1; Freshman Council 1; **Agrarian** Staff 3; Assistant Cover Editor 3; **Chronicle** Circulation Manager 2; Aero Club 2.

LEWIS H. WATERS . . . . . Clemson, S. C.
ENTOMOLOGY

• DON J. WEBB . . . . . Jackson, S. C.
HORTICULTURE

JOSEPH B. WEEKS . . . . . Elloree, S. C.
AGRONOMY
Kappa Alpha Sigma 1, 2, 3, 4; Advanced Army ROTC 3, 4; LSA.

CLYDE L. WEHUNT . . . . . Clinton, S. C.
ANIMAL SCIENCE

• WILLIAM A. WHITFIELD . . . . . Central, S. C.
AGRICULTURAL EDUCATION
Alpha Zeta 3, 4; FFA 1, 2, 3, 4; Alpha Tau Alpha 3, 4, President 4; Agriculture Council 4; Circle "K" Club 3, 4; **Agrarian** Features Editor 3, Features Staff 4.

JAMES C. WILLIAMS, JR. . . . . Norway, S. C.
DAIRY SCIENCE
High Honors 1, 2, 3; Gamma Sigma Delta Sophomore Award 2; Danforth Award for Agricultural Seniors 3; Who's Who 4; Borden Agricultural Scholarship 4; Phi Eta Sigma 1, 2, 3, 4; Phi Kappa Phi 3, 4; Gamma Sigma Delta 3, 4; Alpha Zeta 2, 3, 4, Treasurer 3, Chancellor 4; Blue Key 3, 4, Secretary-Treasurer 4; Clemson Dairy Club 1, 2, 3, 4, Secretary-Treasurer 3, President 4; President National Student Branch of American Dairy Science Association 4; Agriculture Council 3, 4, President 4; Clemson Aero Club 3, 4; BSU 1, 2, 3; YMCA 1, 2; **Agrarian** Staff 1, 2, 3, 4, Advertising Manager 3, Editor-in-Chief 4.

FRED S. WILKINS . . . . . Blacksburg, S. C.
AGRICULTURAL EDUCATION

• JAMES T. WOODHAM . . . . . Bishopville, S. C.
ORNAMENTAL HORTICULTURE
DMS 4; Horticulture Club 2, 3, 4; BSU 2, 3, 4; YMCA 2, 3; Collegiate Horticultural Newsletter, Editor 4; Glee Club 2.

HENRY G. YOUNG, JR. . . . . Orangeburg, S. C.
ANIMAL SCIENCE

HERBERT W. ZANCON . . . . . Lyndhurst, S. C.
ORNAMENTAL HORTICULTURE

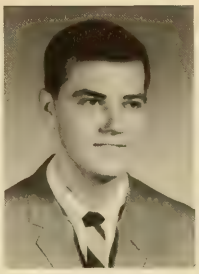

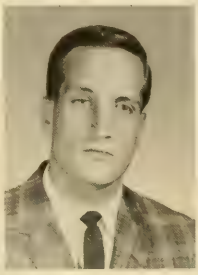
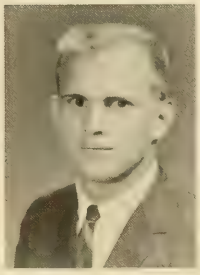
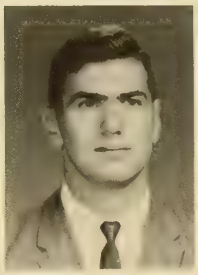

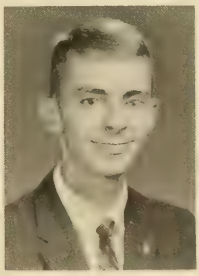
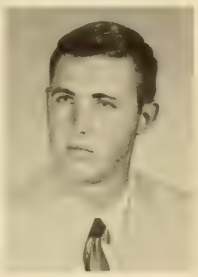
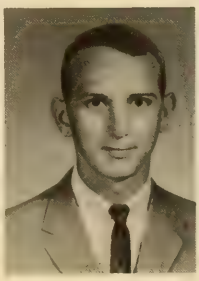
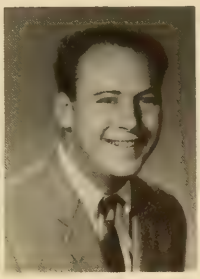

H. E. McCLURE, Dean of School

School of Architecture Cultivates Creative Talent And Trains in Basic Design

Clemson University's School of Architecture strives to teach the student to develop man's environment—physically and aestetically—by using the guiding principles of function, structure, design, and beauty. From the school's discipline, the student gains an open and progressive mind in order to meet and serve the demands of our growing society.

The curriculum of the architectural student is different from any other academic discipline. The student must prepare himself with a background of social sciences and math for his structural courses which are put to practical use in the all-important design labs. Here the given problems become more involving as the student progresses to his fifth year town planning and thesis.

The School of Architecture gives two choices to Freshmen—Architecture or Building Construction. The architecture students have a second choice after three years—Design or Architectural Engineering. All three choices lead to a bachelor degree after five years.

The student's education is broadened by having a series of construction lectures, visiting lecturers, and critics, and field trips. To refine the student's taste in the fine arts, an outstanding schedule of exhibitions and films are also available. The formal education of an architect merely teaches him what to learn, for his education continues throughout life.

Architecture is not merely the designing of buildings.

The end product of many hours of work and flustration.

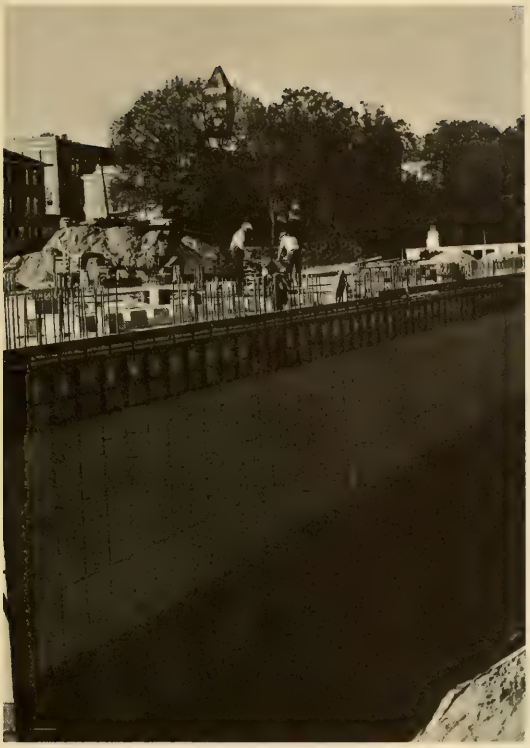

The Building Construction boys have a chance to learn from practical experience

This lab makes or brakes many rising architecture.

Informal talks with professors usually smooth out some of the problems.

Much planning is necessary on the professor's part.

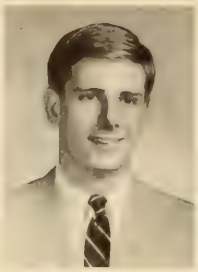
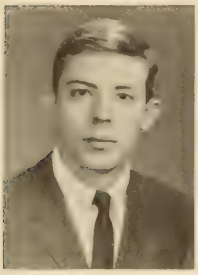
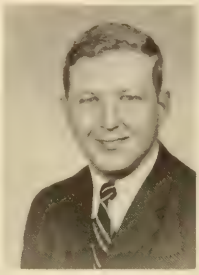
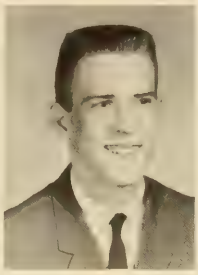

ARCHITECTURE

• THOMAS E. BALCEZAK . . . Glastonbury, Conn.
ARCHITECTURE and CIVIL ENGINEERING
Honors 1; AIA 2, 3, 4; ASCE 4; Newman Club 1, 2, 3, 4.

ARNOLD M. BEACHUM . . . Myrtle Beach, S. C.
ARCHITECTURE

LEE P. BEARSCH . . . . . Binghamton, N. Y.
ARCHITECTURE
AIA 2, 3, 4, 5; Education Chairman 5; Sigma Alpha Zeta 2, 3, 4, 5; IFC 5; Tiger Brotherhood; Nu Epsilon 1, 2; Tigerama 5; YMCA Freshman and Sophomore Council 1, 2; Newman Club 1; **Taps** Staff 2, 3, 4, 5, Designer 4, 5; Collegiate Press Delegate 2, 5; CDA 3, 4, Decoration Chairman 5.

• ROGER A. BLANCHARD, JR. . . . Cheraw, S. C.
ARCHITECTURE
South Carolina Concrete and Masonry Award 2, 3; AIA 1, 2, 3, 4.

BERRY K. BOLT . . . . . Greenwood, S. C.
BUILDING CONSTRUCTION
Sigma Alpha Zeta 1, 2, 3, 4, Pledgemaster 3; CDA Junior Staff 3; CDA Senior Staff 4; Country Gentleman 3, 4.

JOHN R. BRYAN, JR. . . . . Columbia, S. C.
ARCHITECTURE

• WILLIAM B. BUSCH, JR. . . . . Columbia, S. C.
ARCHITECTURE
AIA 2, 3, 4, 5; American Chapter of Building Contractors 5; Beaux Arts Dance Committee 4, 5; Tiger Marching Band 1; Hall Monitor 4.

ANTHONY F. CAMPS-CAMPINS . . Trinidad, W. I.
ARCHITECTURE

STEPHEN A. CARTER . . . . . Belvedere, S. C.
ARCHITECTURE
Who's Who 4; AIA 2, 3, 4, 5; Senate 3, 4, 5; Delegate SCSSL 1, Clerk of House 3, Clerk of Senate 4; SUSGA 2; CCP 4; Delta Kappa Alpha 2, 3, Vice-President 4, President 5; Tiger Brotherhood 4, 5; CSRA Club 2, Treasurer 3, President 4; IFC 5; CDA 3; Swimming Team 1, 2; DMS 5; Blue Key 5.

Paul was the lucky winner of the Three Millionth Danburger.

Redy and Mrs. Kilowatt make a striking couple at the Beaux-Arts Ball.

ARCHITECTURE

• WILLIAM E. CLARK, JR. . . . . Santee, S. C.
ARCHITECTURE
AIA 2 3 4· Sigma Alpha Zeta 2, 3 4 Secretary 4.

GLENN D. CORLEY . . . . . Columbia, S. C.
ARCHITECTURE
AIA 2, 3, 4, 5, Vice-President 5; CDA 4, 5, Decorations Chairman 5.

PETER J. DAVENPORT . . . . . Stratford, Conn.
ARCHITECTURE
AAUP Library Contest 3; Swimming Team; **Chronicle** Staff.

• FREDERICK D. DIXON . . . . . Raleigh, N. C.
ARCHITECTURE
Gamma Alpha Mu 5, Secretary-Treasurer 5; AIA 3, 4, 5; **Chronicle** Staff 1, 2, 3, 4, 5, Art Director 1, 2, 3, 4, Editor 5; Alpha Phi Omega 2, 3, 4, Secretary 3, First Vice-President 4; Fencing Team 3, 4, 5; Calhoun Literary Society 1, 2, 3, 4, 5; Collegiate Press Association Delegate 4, 5.

MICHAEL H. FINCH . . . . . Takona Park, Md.
ARCHITECTURE
Rudolph E. Lee Award 3; Minaret Award 3; Janzen Book Award 1; S. C. Chapter AIA Award 4; National AIA Scholarship Award 4; Minaret Society Student AIA; Phi Kappa Phi.

ARTHUR P. FOSTER, JR. . . . . Mobile, Ala.
ARCHITECTURE

• ALLEN L. FREEMAN . . . . . Greenville, S. C.
ARCHITECTURE
Tiger Brotherhood 4, 5; AIA 2, 3, Vice-President 4, President 5; CCP 4, Senator 4; Sigma Alpha Zeta 2, 3, 4, 5, President 4; CDA Junior Staff 3; IFC Council 4; Freshman Golf Team 1.

HARVEY B. GANTT . . . . . Charleston, S. C.
ARCHITECTURE

EDWARD E. GARVIN . . . . . N. Charleston, S. C.
ARCHITECTURE

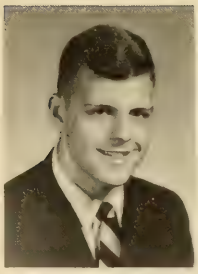

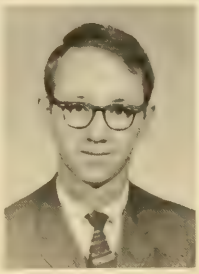

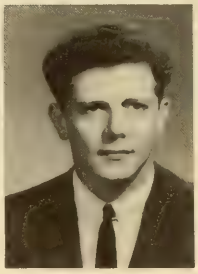
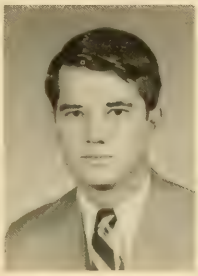
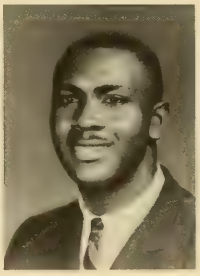
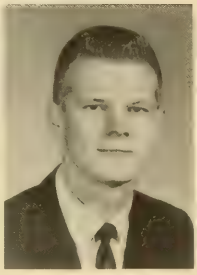

Allen defends his "leg wrestling championship" at the **TAPS** CDA houseparty.

The Beaux-Arts Ball gives the Architects a chance to make up for the many sleepless nights.

Will this ever develop into a 1.5 million dollar library?

Joe seems to have dropped something.

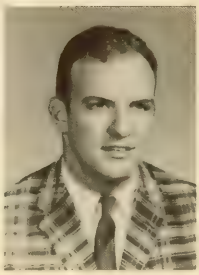

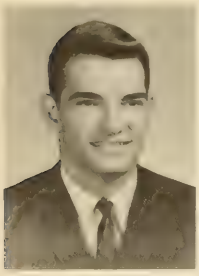

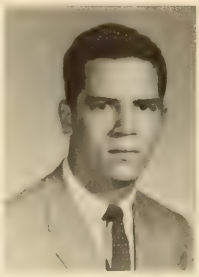

ARCHITECTURE

• BRUCE B. GEIBEL . . . . . Columbia, S. C.
ARCHITECTURE
AIA 2. 3. 4. 5. Secretary 4. 5; Sigma Alpha Zeta 4. 5; Canterbury Club 1. 2; **Chronicle** Staff 3. 4. 5; Junior Follies Committee 3.

JULIUS GILREATH, JR. . . . . Piedmont, S. C.
BUILDING CONSTRUCTION
Honors 1. 2; Society of Building Construction, President 4; Sigma Alpha Zeta 1. 2. 3. 4. Vice-President.

DONALD E. GOLIGHTLY . . . . Columbia, S. C.
ARCHITECTURE
AIA 2. 3. 4. 5. Ways and Means Committee 2. 3; Secretary Freshman Class 1; Kappa Delta Chi 1. 2. 3. 4. 5; Circle "K" Club 4; Wesley Foundation 1; Tigerama 3. 4. 5; Junior Follies 3.

• PAUL E. GOODSON . . . . . Charlotte, N. C.
ARCHITECTURE
S.C. Concrete and Masonry Award 2; AIA 1. 2. 3. 4. 5. Education Committee Chairman 5; Tiger Brotherhood 3. 4. 5; SUSGA 3. Chairman 4; Class Senator 1. 4; Class Vice-President 2; Rat Court 2; Appeals Court 2. 3. 4; Junior Follies 3; Junior-Senior Banquet 3; Kappa Mu Kappa 1. 2; Delta Kappa Alpha 1. 2. 3. 4. 5. Vice-President 4; IFC 5; CCP 1. 3; YMCA 1. 2. 3. 4. 5. Council President 1. Council Vice-President 2; Cabinet Vice-President 4; Co-Editor and Designer YMCA Handbook 4; MYF 1. 2; **Taps** Junior Staff 1; **Bobbin and Beaker** Designer 3. 4. 5.

ROBERT L. GREGORY . . . . . Birmingham, Ala.
ARCHITECTURE

HARLAN W. HADLEY . . . . . Vienna, Va.
ARCHITECTURE

• LEE W. HOEHN . . . . . Hockessin, Del.
ARCHITECTURE

LLOYD G. HOOPER . . . . . Rock Hill, S. C.
ARCHITECTURE
Sigma Alpha Zeta.

FRANK A. INABINET, JR. . . . . Orangeburg, S. C.
ARCHITECTURE
AIA 2. 3. 4.

ARCHITECTURE

• WARREN C. JUMPER . . . . . Lexington, S. C.
ARCHITECTURE

WILLIAM K. KELLY, JR. . . . . Kingstree, S. C.
ARCHITECTURE

CAM A. KING, III . . . . . Kingsport, Tenn.
ARCHITECTURE
AIA 2.

• WILLIAM W. KINGSBURY . . New Canaan, Conn.
ARCHITECTURE

PETER L. LARSEN . . . . . Staten Island, N. Y.
ARCHITECTURE

LONNIE L. LONG, JR. . . . . Laurens, S. C.
ARCHITECTURE
AIA 2, 3, 4, 5.

• MICHAEL C. LONG . . . . . Saluda, S. C.
ARCHITECTURE
Delta Kappa Alpha.

ROBERT T. LYLES . . . . . Columbia, S. C.
ARCHITECTURE
AIA 2, 3, 4, 5, 6; **Taps** Junior Staff 2; Numeral Society 1, 2, 3 4, 5, 6.

THURSTON H. McDANIEL . . . . . Aiken, S. C.
BUILDING CONSTRUCTION
Minaret Society 3, 4; Phi Kappa Phi 3, 4; AIA 2, 3, 4.

• JAMES F. McDONOUGH . . . McMinnville, Tenn.
ARCHITECTURE

THOMAS W. McMILLAN . . . . . Aiken, S. C.
ARCHITECTURE

JAMES I. MARTIN . . . . . Concord, N. C.
ARCHITECTURE
AIA; Kappa Delta Chi 2, 3, 4; Canterbury Club 2, 3, 4, Treasurer 4; **Tiger** Cartoonist 3, 4.

• DAVID C. MILLING . . . . . Darlington, S. C.
ARCHITECTURE

JOHN T. MITCHELL, JR. . . . . LaGrange, Ga.
ARCHITECTURE
Delta Kappa Alpha.

PAUL MUELLER . . . . . State College, Pa.
ARCHITECTURE

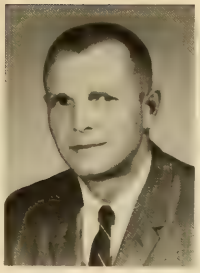

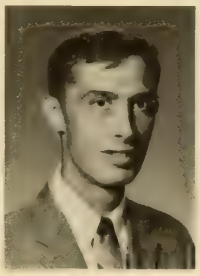
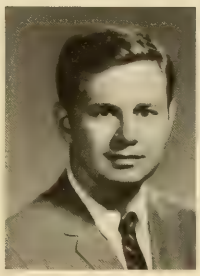
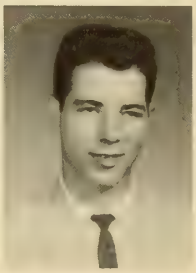
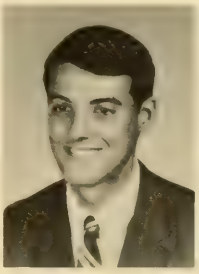

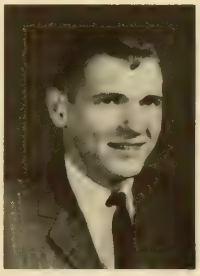

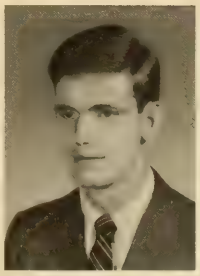
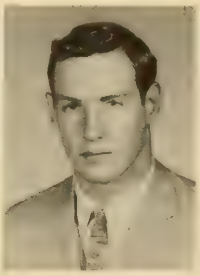

ARCHITECTURE

• NOEL S. MUSIAL . . . . . Elizabeth, N. J.
ARCHITECTURE
AIA 2, 3, 4; Numeral Society 1, 2, 3, 4; CDA 3; Newman Club 1, 2, 3, 4; Fencing Club 3, 4.

RONALD E. NAPPIER . . . . North Augusta, S. C.
ARCHITECTURE

RICHARD K. NOLEN . . . . . Bridgeville, Pa.
ARCHITECTURE

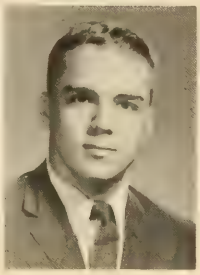

• GEORGE R. O'CAIN, JR. . . . . Orangeburg, S. C.
ARCHITECTURE

RICHARD E. POWELL . . . . . Jackson, Mich.
ARCHITECTURE
AIA Treasurer; Dean's Council, School of Architecture.

CHARLES H. REED, JR. . . . . Charlotte, N. C.
ARCHITECTURE
Mu Beta Psi 3, 4; AIA 2, 3, 4; Concert Band 1, 2, 3, 4; Tiger Band 1, 2, 3, Staff 4; ROTC Band Commander 4.

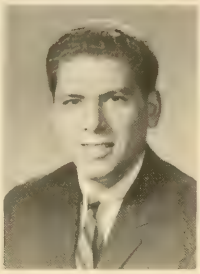

• OSCAR L. RIDDLE . . . . . Seneca, S. C.
BUILDING CONSTRUCTION

STEVEN M. RIFKIN . . . . . Larrelton, N. Y.
ARCHITECTURE
AIA 2, 3, 4; CCP 3; Nu Epsilon 1, 2, 3, 4; Hillel-Brandeis 1, 2, 3, President 4; **Tiger** Sports Staff 3, 4.

WAYNE D. ROBERTS . . . . . Mars Hill, N. C.
ARCHITECTURE

• FRED M. ROBINETTE . . . . . Pacolet, S. C.
ARCHITECTURE
Kappa Delta Chi.

HARRON E. RUDISILL . . . . . Denver, N. C.
ARCHITECTURE
Chronicle Staff 3, 4.

DENNIS M. RYAN . . . . . Pompano Beach, Fla.
ARCHITECTURE
Mu Beta Psi 3, 4; AIA 2, 3, 4; Newman Club 1, 2, 3; Tiger Band 1, 2, 3, 4; Concert Band 1, 2, 3.

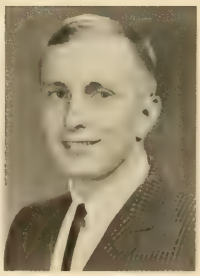

• ROBERT P. SCHWARZ . . . . Great Neck, N. Y.
ARCHITECTURE
Minarets 4; Tau Sigma Delta President 5; AIA 2, 3, 4, 5; ISA Treasurer 4, 5; Newman Club 1, 2, 3; **Slipstick** Designer 3, 4; Student AIA Sketch Problem Award 2; Second Place S. C. Masonry Competition 4.

PETER E. SHERRATT . . . . . Toms River, N. J.
ARCHITECTURE
Numeral Society 2, 3, 4; **Taps** Junior Staff 3, Senior Staff 4; AIA 2, 3, 4; Freshman Class Secretary.

JAMES C. STEWART . . . . . Gastonia, N. C.
ARCHITECTURE

No, this is not Robinson Crusoe, just a senior on Senior Day.

The halls get a little dirty at times.

ARCHITECTURE

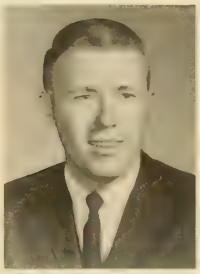

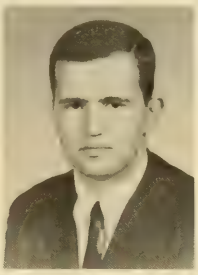

• NORMAN W. TALLEY . . . . . Brevard, N. C.
ARCHITECTURE
Phi Kappa Phi 4 5; Jansen Book Publisher's Award 1; Minaret Key 3.

JOHN F. TAYLOR . . . . . Columbia, S. C.
ARCHITECTURE
First Price Carolina Retail Lumber Dealers' Association Design Competition; AIA 3, 4.

JOHN L. THOMPSON . . . . . Union, S. C.
ARCHITECTURE
Alpha Phi Omega 1, 2, Second Vice-President 3, President 4; PSA 1, 2, 3, 4, Treasurer; Pershing Rifles Pledge 1; YMCA 1, 2, 4.

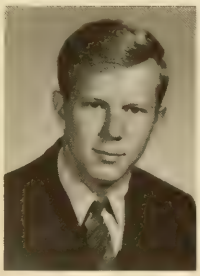

• LARRY C. TIMBES . . . . . Conway, S. C.
ARCHITECTURE
AIA 2, 3, 4; Sigma Kappa Epsilon 2, 3, 4, Vice-President 3.

ROBERT O. VICKERY . . . . . Clemson, S. C.
ARCHITECTURE
AIA 2, 3, 4, 5, Secretary 4.

WILLIAM J. WALDRON . . . . . Valdosta, Va.
ARCHITECTURE

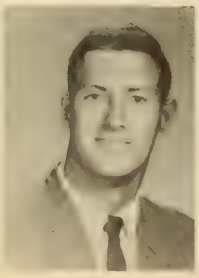

• GERALD L. WALKER . . . . . Pitman, N. J.
ARCHITECTURE

FREDERICK W. WOOD . . . . . Charlotte, N. C.
ARCHITECTURE
Honors 1, 2, 3; S. C. Masonry Association Award 2; Rudolph Edward Lee Award 3; Ruberoid AIA Scholarship Award 4; AIA 2, 3, 4; Phi Kappa Phi 4; Phi Chapter of Tau Sigma Delta 4; YMCA 1, 2, Treasurer 3, Secretary 4; Wesley Foundation 1, Council 2, Secretary 3, Vice-President 4; Religious Emphasis Week Committee 4; **Slipstick** Designer 3.

GOZZARIO L. WOVERIN . . . State College, Pa.
ARCHITECTURE

H. L. HUNTER, Dean of College

Variety of Fields Can Offer Arts and Science Graduates A Well-Rounded Education

The College of Arts and Sciences has several important functions on the college campus. It serves not only as a service school in providing instruction in the humanities, physical sciences, and the social sciences, but also as a separate school offering Bachelor of Science degrees in Applied Mathematics, Chemistry, Physics, and Pre-Medicine.

In June, 1963, Clemson awarded its first Bachelor of Arts degrees, marking the opening of a broad new vista of higher education. The Bachelor of Arts Program offers a general education to those students who prepare for intelligent participation in their society. It is an excellent background for pre-law students, business and journalism. The curriculum is also well-suited for those students wishing to pursue a teaching career. Students may select major concentration in either Economics, English, Geology, History, Modern Languages, Mathematics, Secondary Education, or Sociology.

All Arts and Science students pursue a general study course during the first two years. These are spent in introductory work in various areas, in order to give the student an ability to choose his fields of concentration from a variety of courses. In this way the student may take a more intelligent part in his own education.

Lab work is an essential supplement to the Physics lecture courses.

Experimentation is necessary in the development of new ideas.

T. Y. analyzes a solution in P. Chem. lab.

Many hours are spent in research in the library.

Math students learn to work with computers.

ARTS & SCIENCES

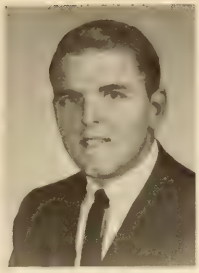
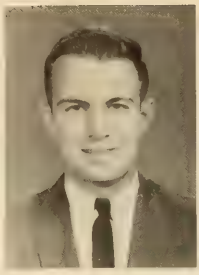

• WILLIAM D. ACKER III . . . . . Anderson, S. C.
APPLIED MATHEMATICS
Sigma Tau Epsilon 3, 4.

LEWIS J. AIKEN . . . . . Greenville, S. C.
GEOLOGY

LAUREN B. ALLEN . . . . . Charleston, S. C.
BIOLOGY
Arnold Air Society, 4, 5.

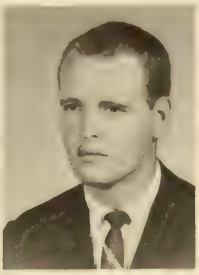

• GEDDES D. ANDERSON . . . . . Greenwood, S. C.
ARTS AND SCIENCES
Sigma Alpha Zeta; **Taps** Junior Staff 1.

CHARLES D. ANDREWS . . . . . Sumter, S. C.
MATHEMATICS
Freshman Class Senator 1; Kappa Sigma Nu 2, 3, 4; AFROTC 3, 4.

RUDY A. ANTONIC . . . . . McKeesport, Pa.
ECONOMICS
Blue Key 3, 4; Class Senator 3; Vice-President Student Body 4; Tiger Brotherhood 2, 3, President 4; Delta Kappa Alpha 1, 2, 3, 4; Newman Club 1, 2, 3, 4; Pre-Law Society 2; Varsity Basketball 2, 3, 4; Block "C" Club 3, 4; SUSGA Delegate 3.

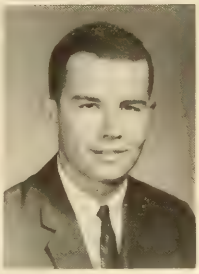
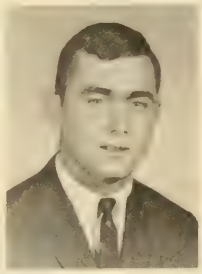

• MICHAEL H. BALDWIN . . . . . Columbia, S. C.
BIOLOGY

FRANCIS L. BELL, JR. . . . . Lancaster, S. C.
HISTORY

THOMAS J. BELL, JR. . . . . Hartsville, S. C.
PRE-MEDICINE
AFROTC Freshman Award; Sigma Tau Epsilon Award; Atlantic Coast Conference Honor Roll 2, 3, 4; Highest Honors 1, 2, 3, 4; Phi Eta Sigma; Phi Kappa Phi 3, 4; Sigma Tau Epsilon 3, 4; President Sophomore Class 2; President Junior Class 3; President Student Body 4; State Student Legislature 2, 3, 4; SUSGA 1, 2, 3, 4; President's Advisory Committee 4; Blue Key 3, 4; Tiger Brotherhood 2, 3, 4, Secretary 3, Vice-President 4; Delta Kappa Alpha 1, 2, 3, Pledgemaster 4; Block "C" Club 2, 3, 4; BSU 1, 2, 3, 4; Basketball 1; Football 1, 2, 3, Alternate Captain 4.

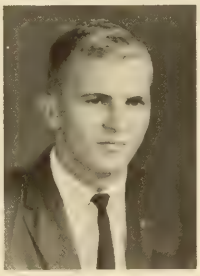

• JEFFRY A. BELKNAP . . . . . N. Charleston, S. C.
CHEMISTRY
Young Republicans Club 4.

WILLIAM Y. BELLINGER . . . Sullivans Island, S. C.
HISTORY
Newman Club 1, 2, 3, 4; Counter Guerry Platoon 2.

IVAN A. BISHOP, JR. . . . . Elloree, S. C.
ZOOLOGY

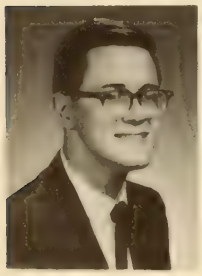

• JAMES L. BOLEN, JR. . . . . Williston, S. C.
CHEMISTRY
Phi Eta Sigma Mathematics Award 1; Chemical Rubber Company Achievement Award in Chemistry 1; Superior Cadet Ribbon Award 1; Chemistry Faculty Award 2; U. S. Rubber Foundation Award 3; Phi Eta Sigma 1, 2, Secretary 3; ACS 1, 2, Treasurer 3.

JANE B. BOLTON . . . . . Kensington, Md.
APPLIED MATHEMATICS
ACM 3, Secretary 4; Newtonian Society 3, Secretary-Treasurer 4.

RICHARD G. BOZARD . . . . St. Matthews, S. C.
HISTORY

ARTS & SCIENCES

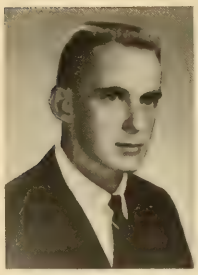

• FRED B. BRACKETT . . . . . York, S. C.
BIOLOGY
Alpha Zeta 3, 4; Gamma Sigma Delta 3, 4.

ORINDA S. BRAMLETTE . . . . Greenville, S. C.
PRE-MEDICINE

CLARENCE A. BREAZEALE . . . . Belton, S. C.
NATURAL SCIENCES

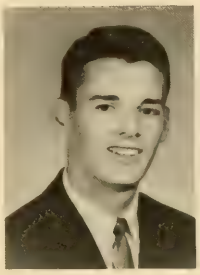
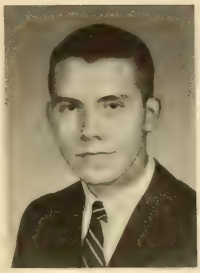

• JAMES E. BRENNAN . . . . . McKeesport, Pa.
ENGLISH
Block "C" Club President; Basketball 1, 2, 3, 4.

RONALD E. BRIDWELL . . . . . Rock Hill, S. C.
HISTORY

JOHN L. BROCK . . . . . Central, S. C.
ECONOMICS

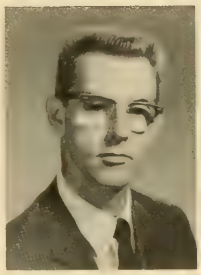

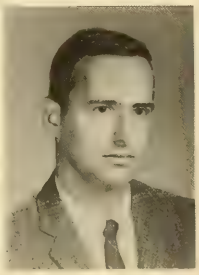

• JOSEPH L. BROWN, JR. . . . . Charleston, S. C.
PRE-MEDICINE

GOLDEN T. BUCKLAND, JR. . . . . Boone, N. C.
APPLIED MATHEMATICS
ACM.

MICHAEL D. BUSH . . . . . Charleston, S. C.
ENGLISH

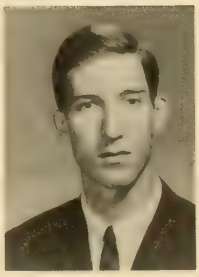

• THOMAS A. BUTLER . . . . . Seneca, S. C.
CHEMISTRY

RAYMOND P. CADORETTE . . . Lake View, S. C.
ECONOMICS
Sigma Kappa Epsilon 3, 4; Cadet Captain Co. F 4; Kappa Delta Kappa 2, 3, 4, Secretary 3; DMS 4.

KAYE D. CANNON . . . . . Clayton, Ga.
ENGLISH
Women's Residence Court 4; President Women's House Council 3, 4.

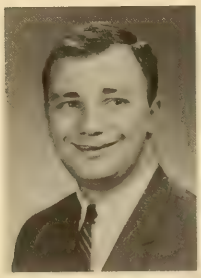
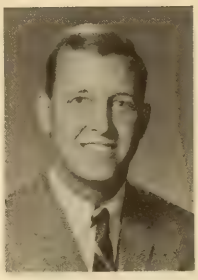

• JAMES C. CARLISLE . . . . . Clemson, S. C.
ECONOMICS
Tiger Staff 1, Advertising Manager 2, Business Manager 3; DeMolay Club 1.

DENNIS M. CASHMER . . . . . St. Marys, Pa.
BIOLOGY

THOMAS F. CHAPMAN . . . . . Atlanta, Ga.
ECONOMICS
Baseball 1, 2, 3, 4; Block "C" Club 3, 4, Treasurer 3, 4.

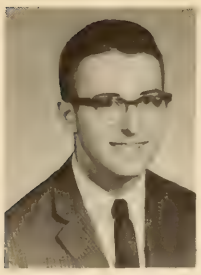

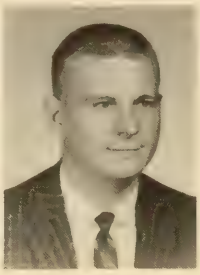

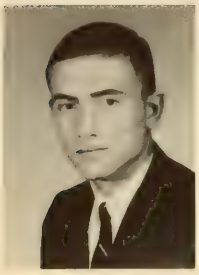

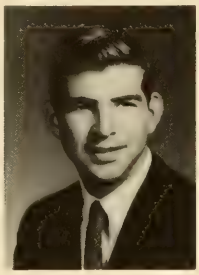

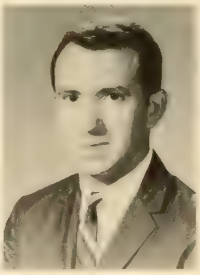

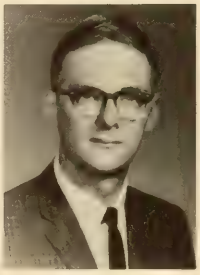
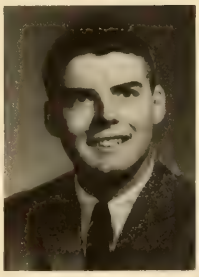

ARTS & SCIENCES

• WILLIAM A. CHASE JR. . . . . Seneca, S. C.
HISTORY

JOEL L. CHRISTOPHER . . . . . Greenville, S. C.
EDUCATION

WILLIAM D. CLARKE, JR. . . . . Florence, S. C.
GEOLOGY

• SANDRA E. COCHRAN . . . . . Clemson, S. C.
ENGLISH
Honors Program 1, 2; Link Foundation Award, Angel Flight; Sigma Tau Epsilon 3, President 4; Phi Kappa Phi 3, 4; Angel Flight 3, 4, Commander 3; PSA 1, 2; YMCA 1, 2, 3, 4, Secretary 1, 2, Vice-President 4; YMCA Cabinet Committee Chairman 2, 3, Secretary 4; YMCA Handbook 2, 3, Creditor 4; WSBF 3, 4.

HASELL L. COLEMAN, JR. . . . Mt. Pleasant, S. C.
APPLIED MATHEMATICS

JOEL W. COLLINS . . . . . Chester, S. C.
ENGLISH
Phi Kappa Delta 2, 3, 4; IFC 4; SEIFC Delegate 3; Pre-Law Society 3, 4; Student Body Secretary 4; President's Cabinet 4; Freshman Court 2, 3; Appeals Court Chairman 4; SUSGA Delegate 3; SCSSL; Hall Supervisor 3, Vice-President 4; YMCA Council 1, 2, 3; **Taps** Junior Staff 2; Associate Collegiate Press Delegate 2; Chester County Club 1, 2, 3, President 4.

• JAMES A. COMPTON . . . . . Lexington, S. C.
ECONOMICS
Kappa Delta Chi 2, 3, 4; BSU; Football 1, 2.

GEORGE P. CONE . . . . . Orangeburg, S. C.
PRE-MEDICINE
Glee Club 2, 3; Phi Eta Sigma 1, 2, Treasurer 3; SCM 1, 2, 3, Treasurer 2, 3.

JOHN C. CONE . . . . . Gastonia, N. C.
ENGLISH
Sigma Kappa Epsilon.

• PAUL A. COWARD . . . . . Sumter, S. C.
BIOLOGY
Delta Sigma Nu 2, 3, 4; Glee Club; Circle "K" Club 1, 2, 3, 4; Golf Team 1; Intramural Football; Softball 1 2, 3, 4.

JAMES H. CRAWFORD . . . . . Clemson, S. C.
HISTORY

LINDA T. DAVIS . . . . . Seneca, S. C.
ENGLISH
Sigma Tau Epsilon 3, 4.

• ORION W. DAVIS . . . . . Aiken, S. C.
HISTORY

WALTER A. DICKENS, III . . . . . Easley, S. C.
ENGLISH
BSU 1; YMCA 1, 3, Council 4; SAM Newsletter Editor 4; AIEE 2; SAM 4.

WILLIAM C. DILLARD . . . . . McCormick, S. C.
PRE-MEDICINE
Delta Sigma Nu 3, Secretary 4; High Court Attorney 4; Tiger Band 4.

ARTS & SCIENCES

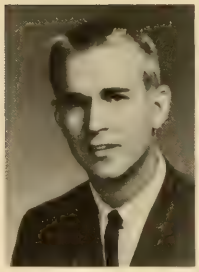
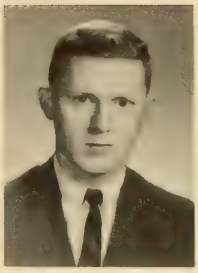
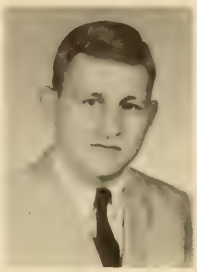

• DALE A. DOMBROWSKY . . . . . Balboa, C. Z.
APPLIED MATHEMATICS

JOE D. DOWIS . . . . . Ninety Six, S. C.
ENGLISH

MARTIN S. DRIGGERS . . . . . Hartsville, S. C.
HISTORY
Sigma Alpha Zeta 1, 2, 3, 4, Secretary 3, President 4; CDA Junior Staff 3; **Taps** Junior Staff 1, 2; Junior Follies 2, Committee 3; Cheerleader 3, 4; Advanced AFROTC 3, 4; IFC 4.

• JAMES C. DUKES . . . . . Honea Path, S. C.
BIOLOGY

WHALEY W. EASTERLIN . . . . Walterboro, S. C.
BIOLOGY

LISTON B. EDGE . . . . . Conway, S. C.
MATHEMATICS
Beta Tau Sigma.

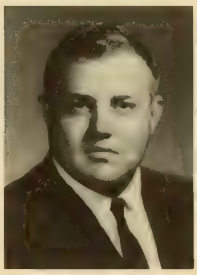

• KATHLEEN E. ENGLISH . . . . S. St. Paul, Minn.
ENGLISH

CLARENCE M. EVANS . . . . . Pamplico, S. C.
ENGLISH
BSU; Advanced MS.

BEVERLY L. EUDY . . . . . Florence, S. C.
CHEMISTRY

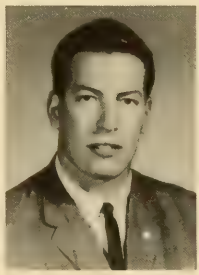

• CURTIS L. FARRAR . . . . . Seneca, S. C.
HISTORY

HERMAN M. FELDER . . . . . Clemson, S. C.
APPLIED MATHEMATICS
Kappa Sigma; Blue Notes Concert Band 1; Newtonian Society; American Association Computer Machinery.

HOWARD H. FISHBEIN . . . . Great Neck, N. Y.
ENGLISH
S. C. Student Newspaper Association Award 3; Nu Epsilon 1, 2, 3, 4, Athletic Chairman 2, Pledge Chairman 2; C. U. Democratic Party Club 4; **Tiger** Staff 2, 3, 4, Sports Writer 2, 3, 4, Editorialist 2, 3, 4; NCCPA Delegate 3.

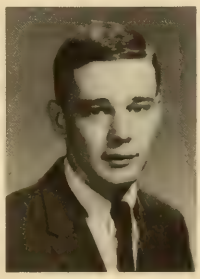
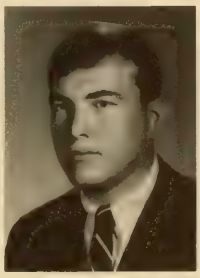
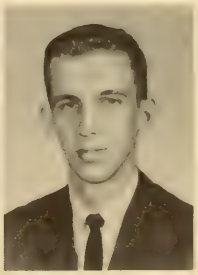

• WILLIAM A. FLYNN, JR. . . . . Charleston, S. C.
BIOLOGY
Phi Kapa Delta.

THERON D. FORD, JR. . . . . North Augusta, S. C.
ECONOMICS
Delta Kappa Alpha, Chairman Ways and Means Committee; President's Cabinet 1.

RONALD R. FRADY . . . . . Cowpens, S. C.
HISTORY

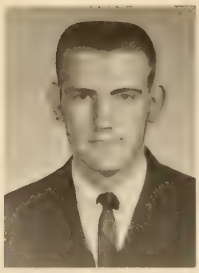

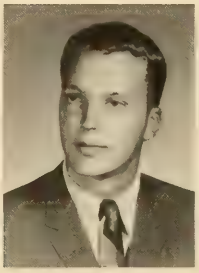
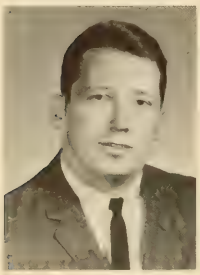

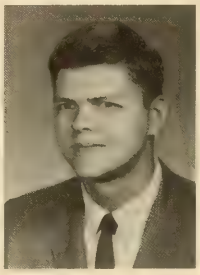

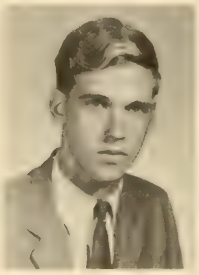

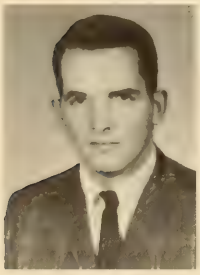
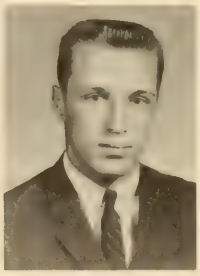

ARTS & SCIENCES

• LYMAN J. FROST . . . . . Belton, S. C.
CHEMISTRY
DMS 4; Delegate to National Arnold Air Convention 4; ACnS 1, 2, 3, 4; Arnold Air Society 4; Newman Club; Calhoun Literary Society 4; Calhoun Forensic Society 3; Debate Team 3; Hall Counselor 4; Student Drama Group 4.

CHARLES M. GAFFNEY . . . . . Clinton, S. C.
ECONOMICS
DMS Award 4; Arnold Air Society 3, 4; Hall Monitor 4; BSU 1, 2.

CLAUDE E. GARRETT . . . . . Woodruff, S. C.
HISTORY

• RICHARD E. GERST . . . . . Pittsburgh, Pa.
MATHEMATICS
Honors 1; Newman Club 1, 2, 3, 4; Football 1, 2, 3, 4.

DONNIE C. GIBSON . . . . . Union, S. C.
MATHEMATICS
AIEE 2; BSU 2, 3; Union County Club 1, 2, 3, 4; Freshman Baseball 1.

JAMES S. GIBSON . . . . . Sumter, S. C.
ARTS AND SCIENCES

• ROBERT H. GLOVER . . . . . Seneca, S. C.
MATHEMATICS
Nu Epsilon; President Weight Lifting Club.

EDWIN L. GREEN Duncan, S. C.
ENGLISH

JIM G. GRIFFIN . . . . . Pawleys Island, S. C.
BIOLOGY

• FRED S. GRIGGS, JR. . . . . Union, S. C.
MATHEMATICS
Tiger Staff 1, 2; YMCA Council 2; Union County Club.

GEOFFREY L. GROAT . . . . . Camden, S. C.
ENGLISH

ANNE S. HAGOOD . . . . . Easley, S. C.
EDUCATION
Miss Clemson Court 1, 2, Miss Clemson 3; Phi Psi Sponsor 2; Pershing Rifles Sponsor 2; Sigma Tau Epsilon 3; Omicron Sorority 1, 2, Vice-President 2, President 3; CCP 3, Secretary-Treasurer 3; Varsity Cheerleader 1, 2, 3.

• RAY A. HALL . . . . . Calhoun Falls, S. C.
ARTS AND SCIENCES

RICHARD S. HALL . . . . . Louisville, Ky.
ECONOMICS
Basketball 1, 2, 3, 4.

JAMES R. HAMBRIGHT . . . . . Blacksburg, S. C.
ECONOMICS
Honors Program 1, 2; Honors 1, 2, 3, 4; High Honors 2, 3; Outstanding Senior 4; Phi Eta Sigma 1, 2, 3, 4; Sigma Tau Epsilon 3, 4; Phi Kappa Phi 3, 4; Pre-Law Society 1, 2; Student Body Treasurer 3; Chairman Financial Review Board 3; President's Cabinet 3; High Court 4; Delegate S. C. State Student Legislature 3, 4; Blue Key 3, 4; Tiger Brotherhood 3, 4; IFC President 4; Kappa Sigma Nu 1, 2, 3, 4, Treasurer 3; IFC Representative 4; PSA 1; Freshman "Y" Council 1; **Taps** Junior Staff 2, Co-Organizations Editor 3, Editor-in-Chief 4; Tigerama Skits Chairman 3, General Advisor 4; Junior Follies Co-Director 3, General Advisor 4; WSBF 1; Delegate National Associated Collegiate Press Convention 3; Delegate S. C. State Associated Collegiate Press Convention 3; Advanced ROTC 4; Who's Who 4.

ARTS & SCIENCES

• JAMES T. HANE, JR. . . . . Fort Motte, S. C.
ECONOMICS
Pre-Law Society 4; Hall Supervisor 3, 4; Semper-Fidelis Society 1, 2, 3, Vice-President 3.

CHARLES R. HARMON . . . . . Greenville S. C.
PRE-MEDICINE
Delta Sigma Nu; Sigma Alpha Zeta 1, 2, 3, 4, Treasurer 4; **Taps** Staff 2, 3, 4, Activities Editor 3, 4, Junior Staff 2; Blue Key 4; Tiger Brotherhood 4.

JOHN E. HARVEY . . . . . Walhalla, S. C.
PRE-DENTISTRY

• LAMAR T. HAWKINS . . . . . Seneca, S. C.
ENGLISH

JULIA M. HAYNIE . . . . . Anderson, S. C.
FRENCH

FREDERICK W. HECHT . . . . . Staunton, Va.
HISTORY
Numeral Society, Treasurer 2; Block "C" Club Vice-President.

• JOHN L. HILL, IV . . . . . Abbeville, S. C.
ECONOMICS
SAM 4; YMCA 1; 4-H Club 1, 2, 3, 4; Baseball Manager 3, 4; Block "C" Club 4.

ROBERT G. HILLIARD . . . . . Anderson, S. C.
ENGLISH
SAM 4; Delta Phi Kappa 2, 3, 4 Secretary 4; Skin Diving Club 2, 4.

DAVID L. HOBSON . . . . . Spartanburg, S. C.
PHYSICS
Kappa Sigma Nu.

• MICHAEL S. HOPKINS . . . . . Anderson, S. C.
ENGLISH
Calhoun Forensic Society President 2, 3, 4.

BREWER T. HORTON, JR. . . . . Burlington, N. C.
ECONOMICS
Blue Key President 4; Kappa Delta Chi 4; **Taps** Junior Staff 3, Features Editor 4.

EDWARD V. HORTON . . . . . Dillon, S. C.
PRE-MEDICINE
Delta Sigma Nu 2, 3, 4; Mu Beta Psi 3, 4; Kappa Sigma Nu 3, 4, Pledgemaster 4; Circle "K" Club 2, 3, 4, Secretary 3, Vice-President 4; Kapa Delta Kappa 1, 2, 3, 4; Tiger Band 1, 2, 3, 4; Concert Band 1.

• GARY F. HUGHEY . . . . . Piedmont, S. C.
PRE-MEDICINE

JOHN P. HUNTLEY . . . . . Charlotte, N. C.
HISTORY

PHILIP L. INGLIS . . . . . Jacksonville, Fla.
MATHEMATICS
Mu Beta Psi 3, 4, Treasurer, Social Chairman; Glee Club 1, 2, 3.

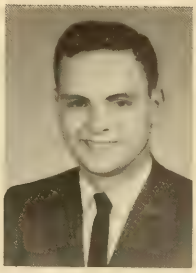

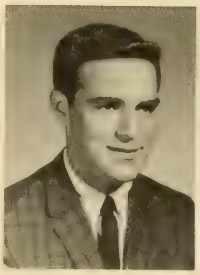

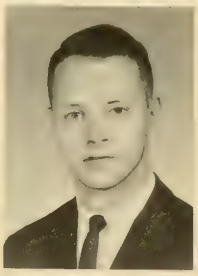
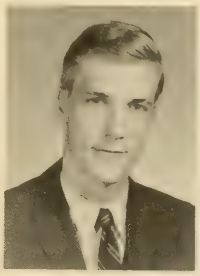

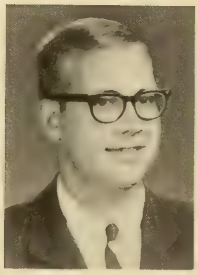

ARTS & SCIENCES

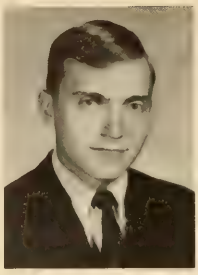

• JOSEPH A. JACKSON JR. . . . . Sumter, S. C.
BIOLOGY

TONY C. JACKSON . . . . . Newberry, S. C.
ECONOMICS
Phi Kappa Delta 2, 3, 4; Baseball 1, 2, 3, 4.

TERRY L. JAHNKE . . . . . Camden, S. C.
CHEMISTRY
Kappa Sigma Nu 3, 4; **Tiger** Staff 1.

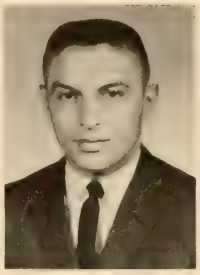

• DENNIS W. JAMES . . . . . Seneca, S. C.
ENGLISH
DMS; Cadet Major, Brigade S-3 (Army ROTC)

CLARA J. JONES . . . . . Clemson, S. C.
FRENCH

ROBERT F. KEARSE . . . . . Florence, S. C.
MATHEMATICS
Student Senate 2; Ways and Means Committee 1; Men's Residence Court 4; Kappa Delta Chi 1, 2, 3, 4; Arnold Air Society 3, 4; YMCA 1, 2, 3, 4.

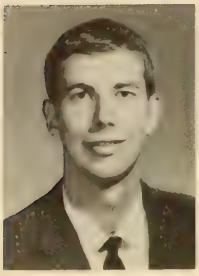
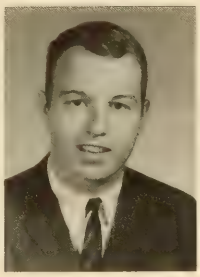

• JOE C. KENOYER . . . . . Morristown, N. J.
APPLIED MATHEMATICS

STEPHEN C. KING . . . . . Williamston, S. C.
APPLIED MATHEMATICS
Poole Scholar 1, 2, 3, 4; Phi Eta Sigma 1, 2, 3, 4; Phi Kappa Phi 3, 4; Sigma Tau Epsilon 3, 4; Newtonian Society 1, 2, 3, 4, Vice-President 3, President 4; ACM 3, 4; Mu Beta Psi 2, 3, 4; Tiger Band 1; Concert Band 1, 2, 3, 4; Young Democrats' Club 4; Who's Who 3.

EMMETT M. LAITALA . . . . . Clemson, S. C.
PHYSICS
Honors 1, 2; Sigma Tau Epsilon 3, 4; American Institute of Physics 4; **Tiger** Staff 4; Young Democrats' Club 4.

Jim and Tommy wait for the word from Dean Cox.

Clemson's version of a playboy club.

ARTS & SCIENCES

• JAMES M. LAMB . . . . . Pickens, S. C.
MATHEMATICS
Hall Supervisors Association.

CHARLES H. LANDON . . . . . Laurel, Del.
ECONOMICS
Kappa Sigma Nu 3, 4; Wesley Foundation 2, 3, 4.

JOHN H. LILL . . . . . Walterboro, S. C.
GEOLOGY

• WILBUR G. LINGO . . . . . Asheville, N. C.
APPLIED MATHEMATICS

LEWIS M. LIPSCOMB . . . . . Newberry, S. C.
ENGLISH
Honors 1; DMS 4; Phi Kappa Delta 2, 3, 4; Block "C" Club 3, 4; **Tiger** Staff 2; Pershing Rifles 1; Baseball 1; YMCA Council 1, 2, 3.

THOMAS F. LOGAN . . . . . Leesburg, Fla.
GEOLOGY
Delta Phi Kappa 3, 4.

• EDWARD K. LOMINACK, JR. . . . Newberry, S. C.
BIOLOGY
Honors 1, 2; Blue Key 3, 4; Alpha Zeta 3, 4; Delta Sigma Nu 2, 3, 4; Junior Class Secretary 3; High Court 3, 4, Chairman 4, Chief Prosecuting Attorney 3; Representative State Student Legislature; Miss Clemson College Director; Kappa Delta Chi 2, 3, 4, Secretary 4; YMCA 1; **Taps** Staff 2, 3, 4, Copy Editor 3, Business Manager 4.

ELMER G. LONG . . . . . Newberry, S. C.
BIOLOGY

LOIS J. LONG . . . . . Rockville Centre, N. Y.
MATHEMATICS
Sigma Beta Chi 2, 3, 4, President 4; **Tiger** Staff 1, 2; **Chronicle** Staff 1; Women's House Council 3, 4; Sorority Council 3, 4; Council of Club Presidents 4.

• JOEL W. LYMAN . . . . . Clemson, S. C.
ENGLISH

JOHN L. McCARTER, JR. . . . . Clover, S. C.
ENGLISH
Lowenstein Scholarship 1, 2, 3; Convair Cadet Award 2; Peace Fund Scholarship 5; Arnold Air Society 3, 4, 5; PSA 1, 2, 3, 4, 5, Treasurer 2; **Chronicle** Staff 2, 3, 4, 5; Calhoun Literary Society 2, 3, 4, 5, Vice-President 4, President 5; Clemson Fencing Club 3, 4, 5, Secretary 4, President 5.

WILLIAM A. McCULLOUGH . . . Columbia, S. C.
ENGLISH
Sophomore Senate 2; Delta Kappa Alpha 1, 2; Freshman Cheerleader 1.

• JOHNNY L. McDANIEL . . . . . Lake City, S. C.
PRE-MEDICINE

JAMES V. McKELLAR . . . . . Bennettsville, S. C.
PRE-MEDICINE
Sigma Kappa Epsilon; Golf Team 1.

VIRGIL C. McKIE . . . . . North Augusta, S. C.
PRE-MEDICINE
Delta Sigma Nu 3, 4; Circle "K" Club 2, 3, 4, Vice-President 3.

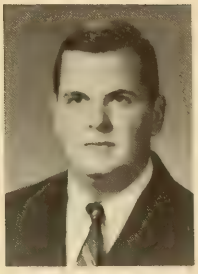
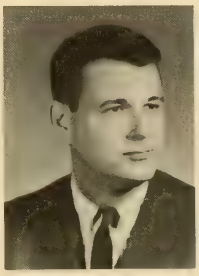
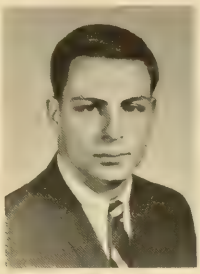

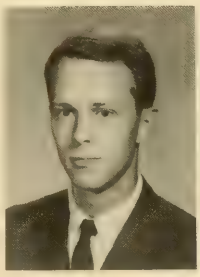

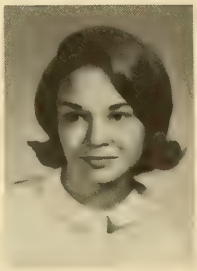

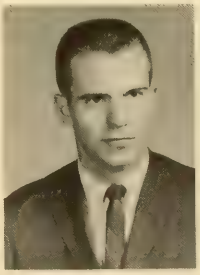

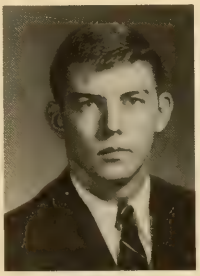
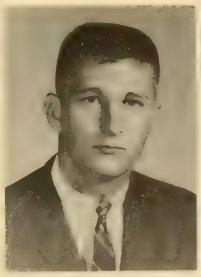
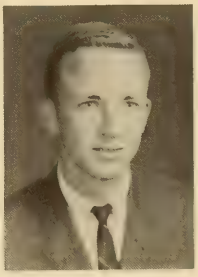

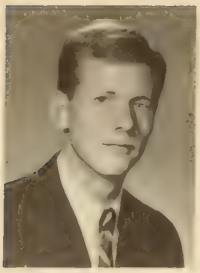

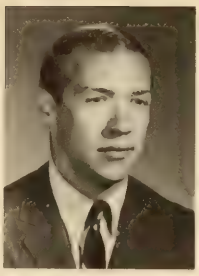

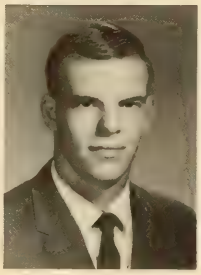

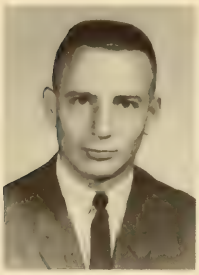
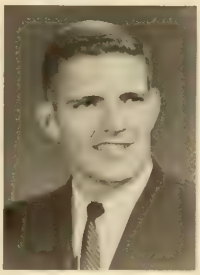

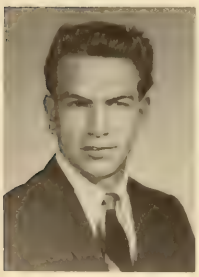
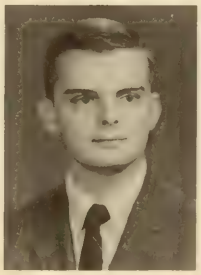

ARTS & SCIENCES

• DOUGLAS G. MAHON . . . . . Augusta, Ga.
ARTS AND SCIENCES
High Honors 1, 3; Highest Honors 2; DMS 4; Phi Eta Sigma 1 2 3 4; Pi Kappa Phi 3 4; Blue Key 3 4; Vice-President 4; Tiger Brotherhood 3, 4; Vice-President Junior Class; Freshman Court 3, 4; Financial Review Board 4; SUSGA Delegate 3; Alpha Phi Omega 1, 2, Sergeant-at-Arms 2; Kappa Delta Chi 2, 3, 4; YMCA Council 2; **Taps** Junior Staff 3; Editor Blue Key Directory 4; Who's Who.

LINDA L. MARGANIAN . . . Woodland Hills, Calif.
BIOLOGY and ZOOLOGY
Highest Honors 3; Dean's List 2.

CHARLES T. MATHEWS . . . . . Clemson, S. C.
BIOLOGY
Mu Beta Psi 2 3 4 Pledgemaster 3 Vice-President 4; Wesley Foundation 2; Tiger Band 1, 2, 3, 4, Assistant Supply Officer 3, Vice-Commander 4.

• KENNETH MATHEWS . . . . . Clemson, S. C.
CHEMISTRY
American Chemical Society 2; "Y" Council 3.

JACK B. MATTISON . . . . . Donalds, S. C.
HISTORY

FRANKLIN L. MERRITT . . . Moncks Corner, S. C.
HISTORY
BSU 1, 2, 3, 4, Stewardship Chairman 2, Secretary 3; Football Manager 1, 2, 3, 4, Senior Manager 4; Block "C" Club 3, 4.

• DARRELL A. MONROE, JR. . . . Jacksonville, Fla.
ENGLISH
Appeals Court 4; YMCA 1, 2, 3, 4, President 2; "Y" Council; President Senior "Y" Council; YMCA Cabinet 3, 4; YMCA Handbook Staff 3; Kappa Delat Chi 2, 3, 4.

WILLIAM L. MOORE, III . . . Mocksville, N. C.
ARTS AND SCIENCES and GEOLOGY
ACS 2; Alpha Phi Omega 2, 3, 4, Secretary 3, Vice-President 4; Hall Monitor 3; Hall Supervisor 4.

WILLIAM J. MORRISON . . . . Garwood, N. J.
BIOLOGY
Alpha Zeta 4; Agricultural Council 4; Biological Sciences Club 1, 2, 3, 4.

• MARK J. OWINGS . . . . . Pittsburgh, Pa.
PRE-MEDICINE

ROBERT J. PAGE . . . . . Chesnee, S. C.
ENGLISH
1963 South Carolina Baptist Student Union Summer Missionary to Venezuela; IEEE 2, 3; Mu Beta Psi 3; Glee Club 1, 2, 3, 4, Librarian 2, Secretary 3, President 4; Council of Club President 4; BSU 1, 2, 3, 4, Social Chairman 3, Deputations Chairman 4, State Summer Missions Committee 4.

LARRY J. PAYNE . . . . . Greenville, S. C.
ENGLISH
Gamma Alpha Mu 2; Calhoun Literary Society 3; **Chronicle** Staff 3, Humor Editor 1; **Tiger** Staff 1; Clemson Aero Club 3; AFROTC 4.

• CURTIS W. PENNINGTON . . . . . Starr, S. C.
PRE-MEDICINE

JOHN M. PUSHKAR . . . . . Columbia, S. C.
ENGLISH

JAMES McIVER RAINEY . . . . Walterboro, S. C.
PRE-MEDICINE
Delta Sigma Nu 2, 3, 4, President 4; Freshman YMCA Council 1; **Taps** Junior Staff 2.

ARTS & SCIENCES

• GARY L. RANKIN . . . . . Cross Creek Pa.
BIOLOGY

JERRY E. RAZ, JR. . . . . San Antonio, Texas
APPLIED MATHEMATICS

MARY K. REDMOND . . . . . Central, S. C.
ENGLISH
Tri Chi Sorority 1, 2, 3, 4, Secretary 2, Vice-President 3, President 4; Angel Flight 3, 4; Comptroller 4.

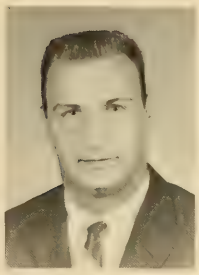
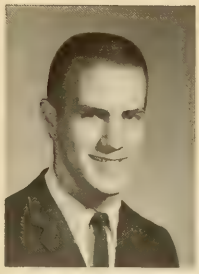

• DAVID O. REYNOLDS . . . . . Columbia, S. C.
ENGLISH
Sigma Kappa Epsilon, President 4, Secretary 3, Executive Committee 2, 5.

DOMER F. RIDINGS, III . . . . Kingsport, Tenn.
HISTORY

JAMES R. RING, JR. . . . . Easley, S. C.
HISTORY

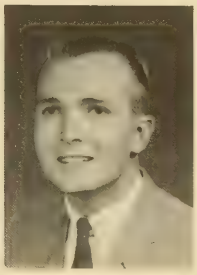

• WILLIAM B. ROBERTSON . . . . . Laurens, S. C.
CHEMISTRY
American Chemical Society 3, 4.

WILLIAM B. ROGERS . . . . . Clemson, S. C.
ENGLISH

MARSHA B. SAULS . . . . . Greenville, S. C.
PHYSICS
Honors 3; LSA 3.

• STEPHEN K. SAWO . . . . . Myrtle Beach, S. C.
ARTS AND SCIENCES

STEPHEN P. SCHEER . . . . . Wilton, Conn.
ARTS AND SCIENCES
Tennis 2, 3, 4; Sigma Tau Epsilon Vice-President 4; Glee Club 1; Elections Board 2; PSA 1, 2, 3, 4.

WILLIAM C. SCHULZE . . . . . Greenville, S. C.
ARTS AND SCIENCES

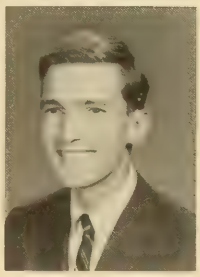

• WILLIAM N. SCOTT . . . . . St. George, S. C.
ENGLISH

JOHN L. SCOGGINS . . . . . Rock Hill, S. C.
ENGLISH
DMS 4; Pre-Law Society 4; Chief Defense Attorney for High Court 3; CDA Junior Staff 3, Publicity Chairman 4; IFC 4; Phi Kappa Delta 1, 2, 3, 4, Social Chairman 3, President 4; Wesley Foundation 1; YMCA 2; **Taps** Junior Staff 2; Blue Key.

JOHN A. SHAYLOR . . . . . Camden, S. C.
ENGLISH

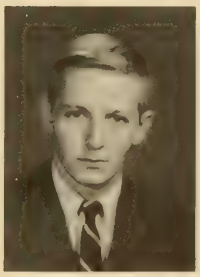

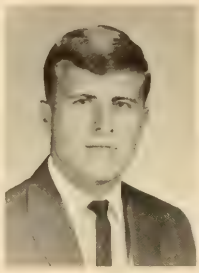

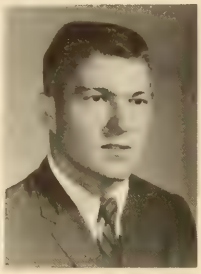

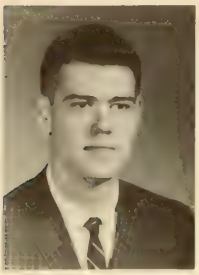
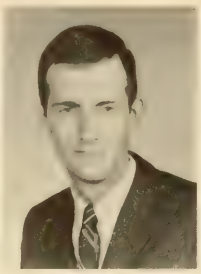

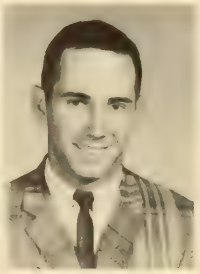

ARTS & SCIENCES

• MARION C SHEALY . . . . . Lexington S. C.
ENGLISH
Mu Beta Psi 3 4; Alpha Phi Omega 2 3; LSA 1, 2; Tiger Band 1 2, 3 4.

ERNEST E. SHEELEY . . . . . Newberry, S. C.
BIOLOGY
Phi Kappa Phi 3, 4; Alpha Zeta 2, 3, 4; Gamma Sigma Delta 3, 4; Senior Class Treasurer; Phi Kappa Delta 3, 4; LSA.

JAMES W. SHIEDER . . . . . Grover, S. C.
MATHEMATICS
SAM 4.

• JIMMY D. SHERIFF . . . . . Central, S. C.
ARTS AND SCIENCES

LARRY J. SMITH . . . . . Virginia Beach, Va.
HISTORY
DMS 4; Scabbard and Blade, Vice-President; Pershing Rifles 1, 2, Pledge Platoon 1; Counterguerrillas 1, 2; Senate 1; Phi Kappa Delta; Hall Supervisor.

THOMAS L. SMITH . . . . . Greenville, S. C.
CHEMISTRY

• JAMES M. SPENCER . . . . . Greenville, S. C.
APPLIED MATHEMATICS
Junior and Senior Honors Program; Phi Eta Sigma 2, 3, 4, Vice-President 3; Sigma Tau Epsilon 3, 4, Secretary 4; Phi Kappa Phi 3, 4; Association for Computing Machinery 3, 4; Newtonian Society 4; WSBF 1, 2, 3, 4; Senior Staff 2 3; PSA 1 2 3 4, Secretary 3, President 4.

HARVEY A. SPRINGER . . . . . Jacksonville, Fla.
MATHEMATICS and ENGLISH
Men's Residence Court 4; Kappa Delta Chi 4; YMCA 1, 2; PSA 1; **Taps** Staff 3, 4, Co-Organizations Editor 4; Judiciary Committee.

GEORGE M. SPRUELL . . . . . Aiken, S. C.
HISTORY
Hall Supervisor 3, 4; Monitor 2; CSRA 1, 2.

• JOSEPH C. STEVENSON, JR. . . . Clemson, S. C.
ENGLISH

EDWARD T. STROM . . . . . Greenville, S. C.
HISTORY

WEBSTER P. SULLIVAN, JR. . . . . Norfolk, Va.
HISTORY
Kappa Sigma Nu 2, 3, 4; BSU 1, 2, 3, 4; YMCA 1, 2, 3, 4; **Tiger** Staff 1, 2; Glee Club 1, 2; Horticulture Club 1, 2; Young Republicans 3, 4.

• CLIFTON O. TENNANT . . . . . Hampton, S. C.
ZOOLOGY

LYNDON R. THOMPSON . . . . Rock Hill, S. C.
HISTORY

LYDIA L. THREATT . . . . . Gadsden, S. C.
MATHEMATICS
Sigma Tau Epsilon 3, 4; SAM 3, 4; Women's House Council 3; Women's Residence Court 4; Sigma Beta Chi 2, 3, 4, Treasurer 3, 4; **Tiger** Staff 1; **Chronicle** Staff 1, 2, Business Manager 4; Concert Band 1, 2, 3, 4, Secretary 2.

ARTS & SCIENCES

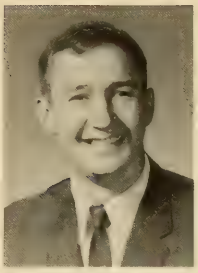
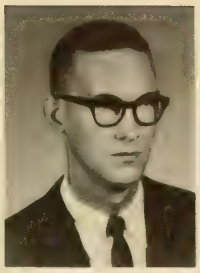

• RONALD A. THROWER . . . Mount Holly, N. C.
MATHEMATICS

CHARLIE W. TRUSSELL . . . . Walterboro, S. C.
PHYSICS
Interchemical Foundation Scholarship 3, 4; Phi Eta Sigma 1; Phi Kappa Phi 3, 4; AIP Student Section 3, 4, President.

ROBERT V. UTSEY . . . . . Charleston, S. C.
HISTORY

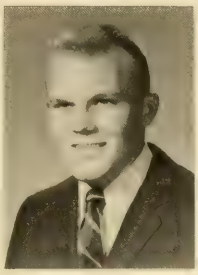
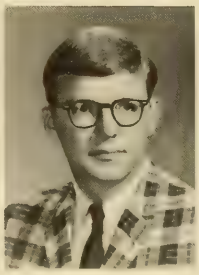
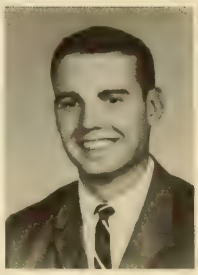

• TROY C. USHER, JR. . . . . Hartsville, S. C.
ECONOMICS
DMS 4; Honors 1, 2, 3; Student Senate 2, 3, 4; University Traffic Control Committee 3, 4; Kappa Delta Chi; **Taps** Junior Staff 2.

JOHNNIE L. WALKER . . . Pawleys Island, S. C.
ECONOMICS

WILLIAM G. WALSH . . . West Englewood, N. J.
ENGLISH
DMS; Scabbard and Blade 3, 4; DeMolay 1; Phi Sigma Delta 1, 2; Nu Epsilon 1, 2, 3, 4, Secretary-Treasurer 2, President 3; Army ROTC Band Commander 4; Young Republicans 4.

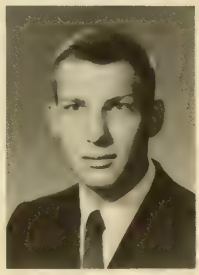

• WILLIAM A. WARD . . . . . Columbia, S. C.
ENGLISH
Football 1, 2, 3, 4; Calhoun Literary Society.

JOHN W. WILD . . . . Charleston Heights, S. C.
ENGLISH
ROTC Flight Program 4; YMCA 1, 2; Pershing Rifles 2, 3, Pledge Platoon 1, Executive Officer 3; Fourth Regiment Headquarters Pershing Rifles 3, 4; PIO 3, 4, Executive Officer 4.

FOSTER B. WARDLAW, JR. . . St. Matthews, S. C.
BIOLOGY

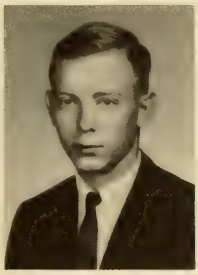
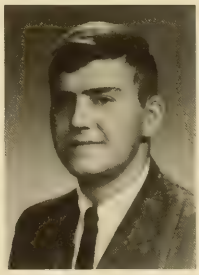
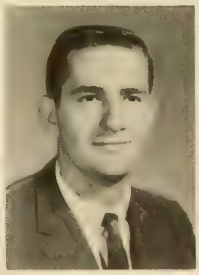

• TOM M. WILLIAMS . . . . . Walterboro, S. C.
PRE-MEDICINE

DONALD A. WILLIAMS . . . . Greenville, S. C.
MATHEMATICS

JIMMY M. WILSON . . . . . Marietta, S. C.
ECONOMICS

• TED B. WILSON . . . . . Spartanburg, S. C.
ENGLISH
YMCA 2.

JO ANN WINCHESTER . . . . . Six Mile, S. C.
HISTORY

JAMES S. WRIGHT . . . . . Gastonia, N. C.
PRE-MEDICINE
Delta Sigma Nu 3, 4; Senior Senator 4; Sigma Kappa Epsilon 1, 2, 3, 4, Secretary 3; Tiger Band 1, 2, Assistant Drum Major 2; Young Republicans' Club 4; Track 2, 3, 4.

L. G. RICH, Dean of College

Nine Engineering Curricula Present Numerous Avenues To Scientific Application

Clemson's College of Engineering offers the prospective engineer nine related curricular choices: Agricultural Engineering, Ceramic Engineering, Chemical Engineering, Civil Engineering, Electrical Engineering, Industrial Education, Industrial Engineering, Mechanical Engineering, Metallurgical Engineering. Of these nine, the curricular in Agricultural, Ceramic, Chemical, Civil, Electrical, and Mechanical Engineering are accredited by the Engineer's Council for Professional Development.

The student in engineering does not take specific options or majors under each curricula, but rather studies many phases of each respective field. However, through the use of offered electives the student may receive concentrated instruction in one specific field of study. Still each engineering student receives a well-rounded engineering background as each student is required to take basic courses in each field of his study.

Clemson's College of Engineering strives to teach the student orderly analysis and logical thinking rather than develop the specific skills needed later in his profession. The College of Engineering here at Clemson feels that if the student is first taught thoroughly in college to express his ideas both in words and in graphical communications, he can learn the actual skills required later on in continued college and on-the-job training. The first two years of study in each curricular deal largely with fundamentals.

Work in the lab provides practical experience in engineering.

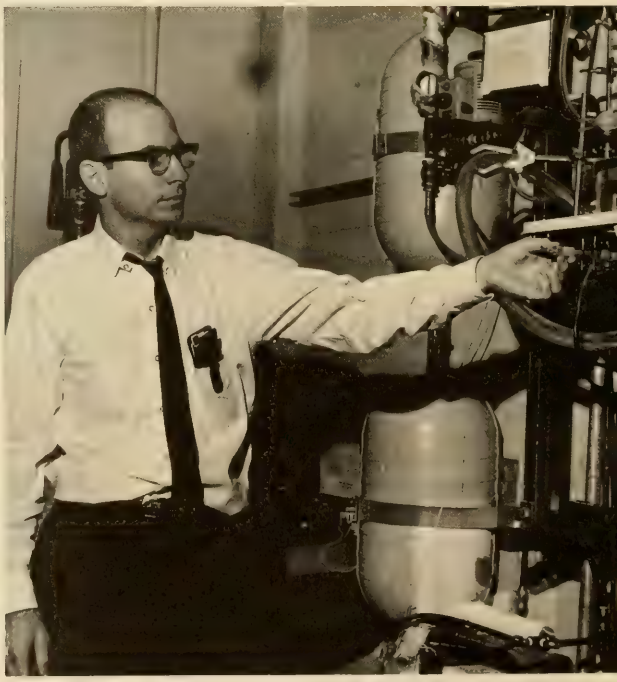

Professor Nowack makes a final adjustment before running a test

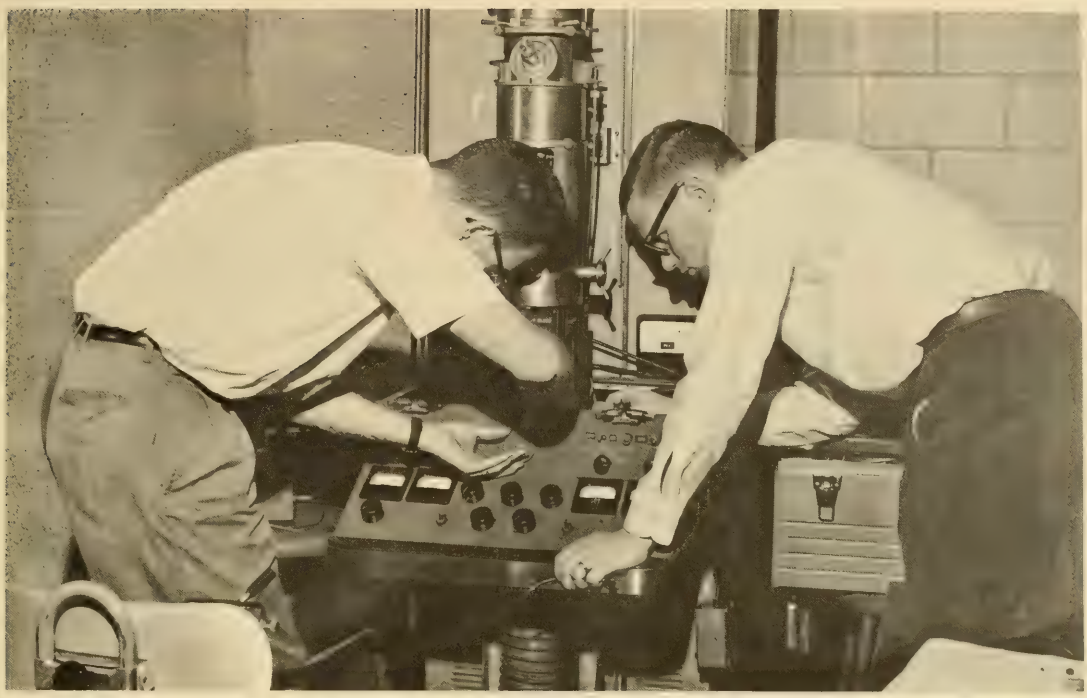

Two students adjust an electronic microscope for use.

This C. E. student gains practical experience in the use of the transit.

C. E. majors test a soil sample in CE417 lab.

ENGINEERING

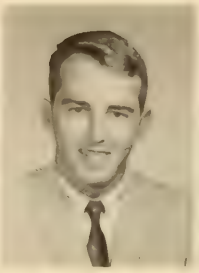
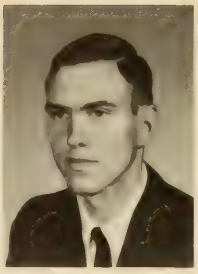

• DOUGLAS E. ADAMS . . . Jacksonville, Fla.
INDUSTRIAL EDUCATION
Iota Lambda Sigma 2. Librarian.

SAMUEL H. ABBOTT . . . . . Darlington, S. C.
ELECTRICAL ENGINEERING

MICHAEL A. ALMOND . . . . . Elberton, Ga.
ELECTRICAL ENGINEERING
IEEE 4.

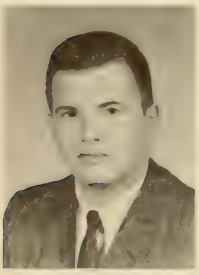

• CHARLES E. ARNOLD, JR. . . . . Charleston, S. C.
ELECTRICAL ENGINEERING
EEE 1, 2, 3, 4; BSU 1, 2, 3; WSBF 4.

BIRKIE AYER . . . . . Beech Island, S. C.
MECHANICAL ENGINEERING

RICHARD R. BAINBRIDGE . . . Columbia, S. C.
INDUSTRIAL ENGINEERING
Scabbard and Blade 3, 4; SAME 2, 3, 4; Arnold Air Society 3, 4. Public Relations—Information Officer 4; AIEE 2; WSBF 1, 2, 3, 4, Engineering Staff 1, Program Staff Assistant 2, 3, 4, Continuity Manager 3, Chief Announcer 4.

• RONALD E. BAKER . . . . . Pacolet, S. C.
MECHANICAL ENGINEERING
ASME 2, 4.

DON S. BALDWIN . . . . . Charleston, S. C.
ELECTRICAL ENGINEERING
IEEE 3.

GEORGE THOMAS BARRICK, JR. Ft. Lauderdale, Fla.
ELECTRICAL ENGINEERING
IEEE; Kappa Delta Chi.

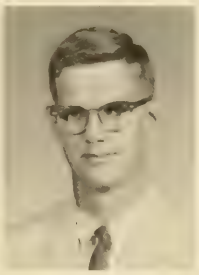
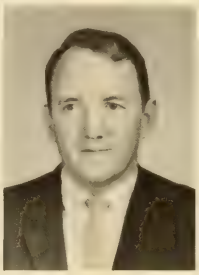

• HARRY E. BEASLEY . . . . . Charleston, S. C.
CHEMICAL ENGINEERING
AIChE 2, 3, 4; Intramural Sports 1, 2, 3, 4.

JOHN H. BECKROGE, JR. . . . . Columbia, S. C.
ELECTRICAL ENGINEERING

JOSEPH H. BELGER . . . . . Ehrhardt, S. C.
CERAMIC ENGINEERING
Honors 1; American Ceramic Society; Glee Club 1, 2, 3.

• MARSHALL A. BELL . . . . . Clemson, S. C.
CHEMICAL ENGINEERING
Pi Eta Sigma Award 1; AIChE 2, 3, 4; Tiger Band 1, 4; Concert Band 1, 3, 4.

BILLY W. BERRY . . . . . Central, S. C.
ELECTRICAL ENGINEERING

FRANK M. BISHOP . . . . . Landrum, S. C.
INDUSTRIAL ENGINEERING
Honors 1, 2, 3; AIIE Award for Outstanding Junior; Tau Beta Pi; Society of Industrial Engineers, Recording Secretary President; Kappa Delta Chi.

ENGINEERING

• PIERCE D. BISHOP . . . . . Kingstree, S. C.
CHEMICAL ENGINEERING
Honors Program 1, 2; ASCE 2 4; Men's Residence Court 4; Hall Supervisor 3 4; YMCA 1 2, 3 4; "Y" Handbook 3.

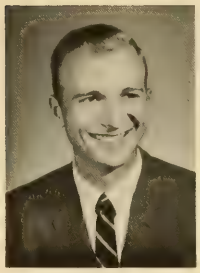

WEBB B. BLACKMAN, JR. . . . . Rock Hill, S. C.
CHEMICAL ENGINEERING
ACS 1, 2, 3, 4; AIChE 2 3, 4, Secretary 3, 4; **Slipstick** Staff 3.

WILLIAM D. BLAIR . . . . . Sharon, S. C.
ELECTRICAL ENGINEERING
Dean's List 2; AIEE 1, 2; IEEE 3, 4; Union County Club 1, 2, 3, 4, Vice-President 4; YMCA 1, 2.

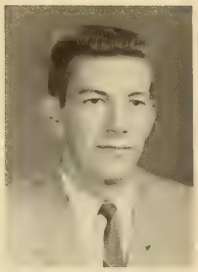

• FRANK B. BOBO . . . . North Charleston, S. C.
CIVIL ENGINEERING

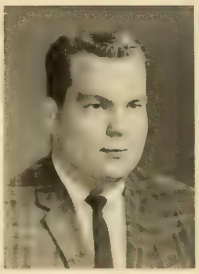

JOHN V. BOYETTE . . . . . Lyman, S. C.
CIVIL ENGINEERING

AUGUSTUS H. BOLEN . . . . . Easley, S. C.
ELECTRICAL ENGINEERING

• DONALD R. BOSSARD . . . . . Clemson, S. C.
ELECTRICAL ENGINEERING

ERNEST A. BRUORTON, JR. . . . Charleston, S. C.
ELECTRICAL ENGINEERING
IEEE 4; Beta Sigma Chi 1, 2, 3, 4, Vice-President 4; YMCA 1, 2; Counter Guerrillas 3; Intramurals 1, 2, 3, 4.

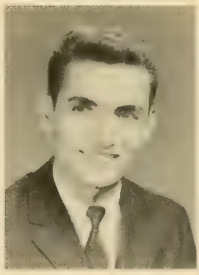

ARTHUR L. BURGESS . . . . . Gaffney, S. C.
ELECTRICAL ENGINEERING

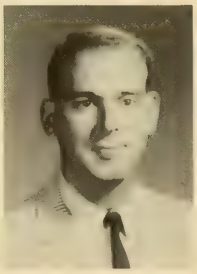

• RICHARD L. CAMPBELL . . . . . Ridgeville, S. C.
ELECTRICAL ENGINEERING

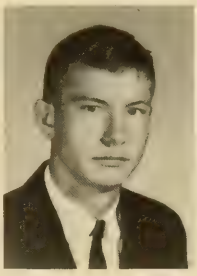

WILLIAM W. CARNES . . . . . Bishopville, S. C.
CIVIL ENGINEERING

DENDY L. CARROLL . . . . . Bath, S. C.
ELECTRICAL ENGINEERING
IEEE 3, 4; BSU; Tiger Band 3, 4; Concert Band 3, 4.

• WILLIAM R. CARTER . . . . . Fort Lawn, S. C.
CHEMICAL ENGINEERING
Award in Military History 2; Phi Kappa Phi 4; Phi Eta Sigma 1, 2, 3, 4; AIChE 2, 3, 4, President 4; Chester County Clemson Club.

DANIEL C. CASTOR . . . . . Clemson, S. C.
ELECTRICAL ENGINEERING

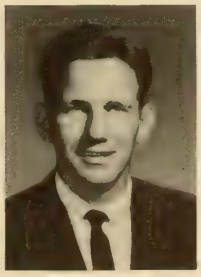

ALFRED L. CAUDELL . . . . . Greenville, S. C.
CHEMICAL ENGINEERING

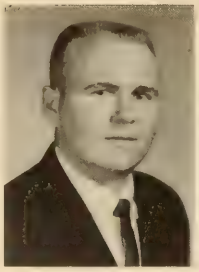

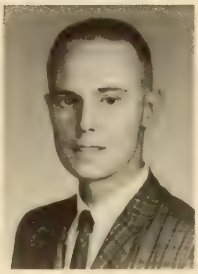
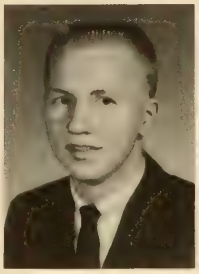

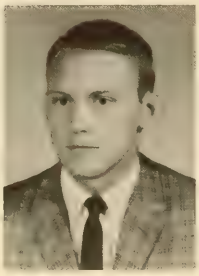

ENGINEERING

• JIMMY V. CELY, JR. . . . . Greenville, S. C.
MECHANICAL ENGINEERING
Honors 2, 3, 4; ASME 3, 4, Vice-President 4; **Slipstick** Staff 3.

JOHN L. CHRISTY . . . . . Hendersonville, N. C.
CIVIL ENGINEERING
American Society of Civil Engineers 4.

WILLIAM R. CLAIR, III . . . . . Charleston, S. C.
ELECTRICAL ENGINEERING
Charleston County Club; Newman Club.

• ROBERT J. CLARKSON, JR. . . . . Winnsboro, S. C.
CERAMIC ENGINEERING
American Ceramic Society 2, 3, 4, Publicity Chairman 4.

JAMES B. CLARY . . . . . Gaffney, S. C.
ELECTRICAL ENGINEERING
AIEE 2; IEEE 3, 4, Secretary 4; **Slipstick** Staff 2, 3.

AARON S. COLLINS . . . . . Walhalla, S. C.
ELECTRICAL ENGINEERING

• FRED H. CONE . . . . . Cincinnati, Ohio
METALLURGICAL ENGINEERING

WILLIAM C. CORNWELL . . . . . Rock Hill, S. C.
CHEMICAL ENGINEERING

RONALD B. CRENSHAW . . . . . Kershaw, S. C.
CHEMICAL ENGINEERING
American Institute of Chemical Engineers.

"No, Harvey, it is too early to get your honorarium."

ENGINEERING

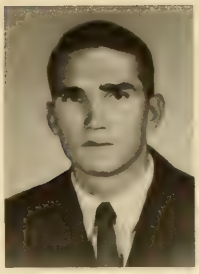
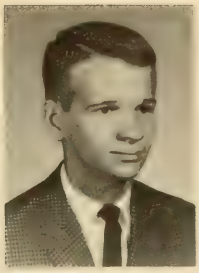

• CARL J. CROFT . . . . . Sumter, S. C.
CIVIL ENGINEERING
ASCE 3, 4; Kappa Sigma Nu.

LEIGHTON B. CROMER . . . . . Belton, S. C.
MECHANICAL ENGINEERING
ASME; BSU 1, 2.

ALFRED C. CROOK . . . Charleston Heights, S. C.
CIVIL ENGINEERING
ASCE; BSU 1, 2; Tiger Band 2, 3, 4.

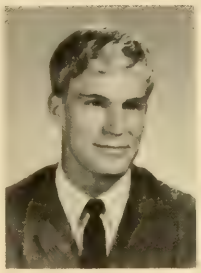
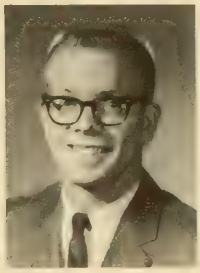

• JOHN P. CROWTHER . . . . . Anderson, S. C.
CIVIL ENGINEERING
Men's Residence Court 4; Delta Kappa Alpha 2, 3, 4.

WILLIAM O. CULLUM, JR. . . . . Columbia, S. C.
CERAMIC ENGINEERING
American Ceramic Society 2, 3, 4, Vice-President and Treasurer; Delta Phi Kappa 2, 3, 4, Historian 3, 4.

JOHN G. DAVIS . . . . . Greenwood, S. C.
ELECTRICAL ENGINEERING

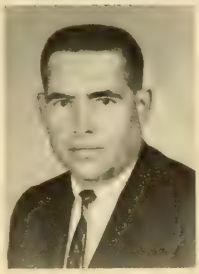
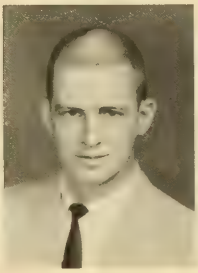
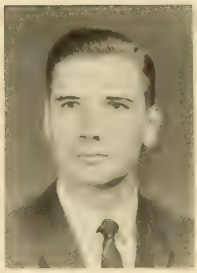

• CLARENCE L. DILLINGHAM . . . . Shelby, N. C.
ELECTRICAL ENGINEERING

WILBUR Q. DORN . . . . . Greenville, S. C.
MECHANICAL ENGINEERING
AFROTC Senior Achievement Award 3; Society of Military Engineers Award 3; Tau Beta Phi 3, 4; ASME President 3, 4; **Slipstick** Staff 3.

DECANIA DOWLING . . . . . Orangeburg, S. C.
ELECTRICAL ENGINEERING

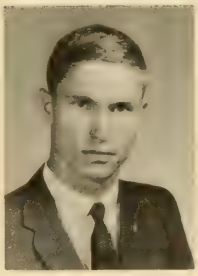

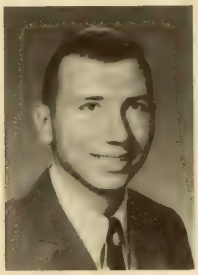

• ERNIE J. DROUN . . . . . Lake Worth, Fla.
MECHANICAL ENGINEERING
Block "C" Club 2, 3, 4; ASME 3, 4; Track 1, 2, 3, 4; Cross Country 1, 2, 3, 4.

THEODORE S. DuBOSE . . . . . Altadena, Calif.
MECHANICAL ENGINEERING
Dean's List 1, 2, 3, 4; Tau Beta Pi 3, 4; Phi Kappa Phi 4; ASME 3, 4; H Company Commander Army ROTC 4.

GLENN W. DUKES . . . . . Anderson, S. C.
MECHANICAL ENGINEERING
Honors 1, 2; ASME 3, 4; Pershing Rifles 2.

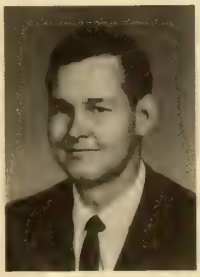

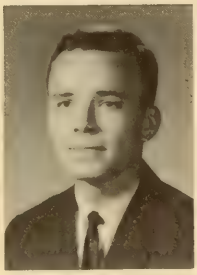

• RANDAL C. DUNAGIN . . . . Spartanburg, S. C.
INDUSTRIAL ENGINEERING

ALVIN R. DUNCAN . . . . . Easley, S. C.
MECHANICAL ENGINEERING

RALPH L. EDMONDSON . . . Balboa, Canal Zone
ELECTRICAL ENGINEERING

ENGINEERING

• DOUGLAS B. EDMUNDSON . . . . Aiken, S. C.
CHEMICAL ENGINEERING

JAMES T. EDWARDS, JR. . . . . Wellford, S. C.
ELECTRICAL ENGINEERING
Tiger Band 1, 2, 3, 4; Concert Band 3, 4; **Slipstick** Staff 2.

JAMES W. EDWARDS . . . . . Pensacola, Fla.
ELECTRICAL ENGINEERING
IEEE 2, 3, 4.

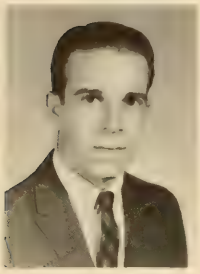
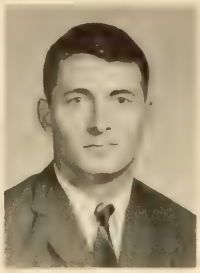

• TOBY M. EDWARDS . . . . . Saluda, S. C.
ELECTRICAL ENGINEERING
Honors 1; Distinguished Air Force ROTC Cadet, Group Commander; IEEE 4; YMCA 2.

WILLIAM C. EFIRD . . . . . Lexington, S. C.
MECHANICAL ENGINEERING
DMS 4; Blue Key 4; Secretary of Senior Class; Tiger Brotherhood 3, 4; Scabbard and Blade 3, 4; Kappa Delta Chi 1, 2, 3, 4; Football 1, 2, 3, 4; CDA Junior Staff 3.

HAZEL L. ELLIOTT . . . . . Camden, S. C.
CIVIL ENGINEERING
DMS 4; ASCE 4; Counter Guerrilla Unit 3.

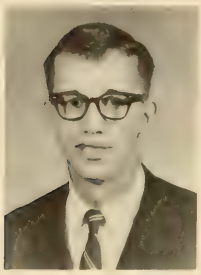

• JOHN L. ELLIS . . . . . Lancaster, S. C.
MECHANICAL ENGINEERING
ASME 2, 3, Secretary 3.

WILLIAM H. ELMORE . . . . . Taylors, S. C.
CHEMICAL ENGINEERING
AIChE 3.

ROBERT F. ESKRIDGE, JR. . . . . Cheraw, S. C.
CERAMIC ENGINEERING
American Ceramic Society 2, 3, 4; PSA 1, 2, 3, 4, Publicity Chairman 2, Treasurer 3; YMCA 1.

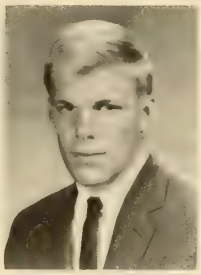
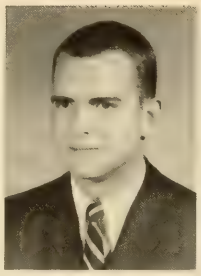

• CLARENCE W. ETTERS . . . . . Lancaster, S. C.
MECHANICAL ENGINEERING
ASME 2, 3, 4.

JOHN G. FARMER, JR. . . . . Columbia, S. C.
ELECTRICAL ENGINEERING
Ways and Means Committee 1, 2; Alpha Phi Omega Vice-President 1, 2; Kappa Delta Chi, Corresponding Secretary 3, 4.

JOHN C. EVANS . . . . . Atlanta, Ga.
MECHANICAL ENGINEERING

• PAUL G. FAULKENBERRY . . . . . Camden, S. C.
MECHANICAL ENGINEERING
DMS 4; ASME 2, 4; Arnold Air Society 3, 4; Scabbard and Blade, Secretary 4; Student Senate 3; Kappa Delta Chi 2, 3, 4.

WILLIAM E. FINDLEY, JR. . . . . Pickens, S. C.
ELECTRICAL ENGINEERING

LARRY R. FISK . . . . . Charleston, S. C.
ELECTRICAL ENGINEERING
Chicago Herald Tribune Award 3; Dean's List 1, 2; Elk Scholarship Award 1; Beta Sigma Chi 2, 3, Vice-President 3; Counter Guerrilla Unit 2, 3, Commander 3; ROTC Company Commander 4.

ENGINEERING

• ROBERT G. ELIAS . . . . . Clemson, S. C.
INDUSTRIAL ENGINEERING
Newman Club 1, 2; Iota Lambda Sigma 3, 4.

EDWARD E. FORD . . . . . Greenville, S. C.
MECHANICAL ENGINEERING
IEEE.

EUGENE G. FRAMPTON . . . . . Varnville, S. C.
ELECTRICAL ENGINEERING
IEEE.

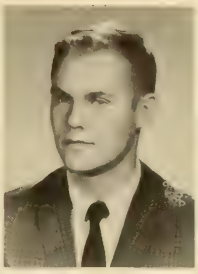
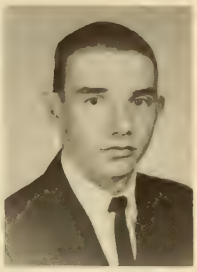

• JAMES H. GADDY . . . . . Dillon, S. C.
CERAMIC ENGINEERING
ACS 1, 2, 3, 4; Ways and Means Committee 3; Junior Follies 3; Tigerama 3; Hall Supervisor 3, 4; Kappa Delta Kappa 1, 2, 3, 4; **Slipstick** Staff 2, 3, 4, Business Manager 3.

JACK S. GARREN . . . . . Asheville, N. C.
CIVIL ENGINEERING
ASCE.

JOSEPH S. GASQUE, JR. . . . Myrtle Beach, S. C.
MECHANICAL ENGINEERING
ASME 3, 4; Sigma Kappa Epsilon 2, 3, 4, Pledgemaster 4; Beta Tau Sigma 1, 2; Wesley Foundation 1.

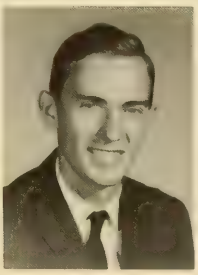
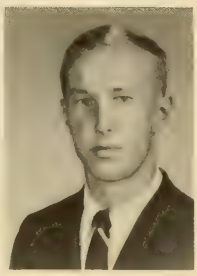

• EDMOND R. GENOIS . . . . . Charlotte, N. C.
CIVIL ENGINEERING
Outstanding Junior CE 3; Ben H. Gardner Award 3; Phi Eta Sigma 1, 2, 3, 4; Tau Beta Pi 3, 4; Phi Kappa Phi 4; SAME 3, 4; ASCE 4; Hall Monitor 4.

JOHN D. GILREATH . . . . . Williamston, S. C.
CIVIL ENGINEERING
ASCE.

ROBERT A. GOFF . . . . . Columbia, S. C.
MECHANICAL ENGINEERING
ASME 4; Election Board 3, Vice-Chairman 4; Glee Club 1, 2; PSA 1; Hall Officer 3.

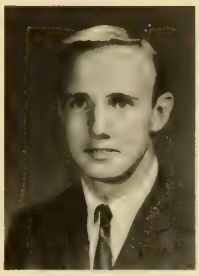
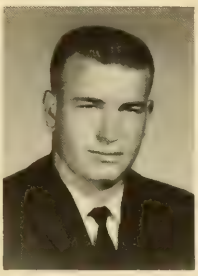
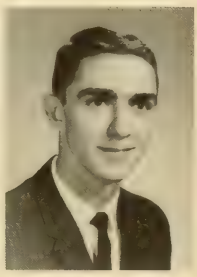

• THOMAS L. GOODING . . . . . Hampton, S. C.
CIVIL ENGINEERING
High Honors 1, 2; Honors 3; Hall Monitor 3; Hall Supervisor 4; Army Superior Cadet Award 1; DMS; Junior Division Honors Program; Outstanding CE Student 3; Phi Kappa Phi; Phi Eta Sigma 1, 2, 3, 4; Tau Beta Pi 3, 4; ASCE 3, 4; Scabbard and Blade 3, 4, Treasurer 4; Pershing Rifles 2, Pledge Platoon 1; Who's Who.

WILLIAM F. GRYDER . . . . . Rock Hill, S. C.
ELECTRICAL ENGINEERING
Highest Honors 1, 2; High Honors 3, 4; SAME Gold Medal; Tau Beta Pi Scholastic Award; Honors Program 1, 2, 3, 4; Phi Eta Sigma 1, 2, 3, 4; Tau Beta Pi 3, 4; Phi Kappa Phi 3, 4; IEEE 3, 4, Vice-President Tau Beta Pi; Junior Follies Committee; Football 1, 2, 3.

CHARLES E. GUNTER . . . . . Cateechee, S. C.
MECHANICAL ENGINEERING

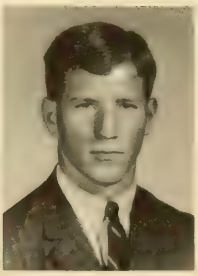
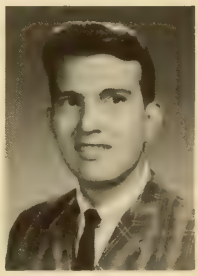

• WILLIAM I. HADDAD . . . . . Beirut, Lebanon
CIVIL ENGINEERING
ISA Secretary 1; Soccer Club Co-Captain.

CLARENCE N. HAILE, JR. . . . . Sumter, S. C.
ELECTRICAL ENGINEERING
USAF Bootstrap Student 4; Glee Club 1, 2, 3; Wesley Foundation 1.

DAVID HAILE . . . . . Greenville, S. C.
ELECTRICAL ENGINEERING

ENGINEERING

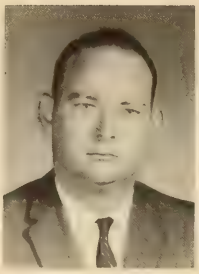

• JOHN W. HALLAM . . . . . Ft. Lauderdale, Fla.
CERAMIC ENGINEERING

JERRY D. HANDEGAN . . . . . Walterboro, S. C.
INDUSTRIAL ENGINEERING
DMS 4; SIE 1, 2 3 4; Kappa Delta Chi 1, 2, 3, 4; CDA Junior Staff; Company Commander, "B" Co., Army 4; Junior Follies 3.

MAX G. HANNA . . . . . Greenwood, S. C.
CIVIL ENGINEERING

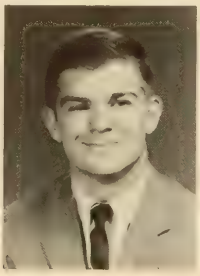
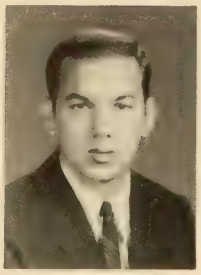

• RICHARD E. HARDEN, JR. . . . . Columbia, S. C.
CIVIL ENGINEERING
SAME 3, 4, Vice-President; ASCE 2, 3, 4; Alpha Phi Omega 3, 4; YMCA 2, 3, 4.

EDWARD W. HARDWICKE . . . . Charleston, S. C.
CHEMICAL ENGINEERING
AIChE 2, 3, 4; DeMolay 1, 2.

JOHN P. HARMAN . . . . . Burlington, N. C.
CERAMIC ENGINEERING
Honors 1, 2, 3, 4; Runnerup South Carolina State Golf Tournament 1964; ACS 1, 2, 3, 4; Keramos 3, 4, Secretary 4.

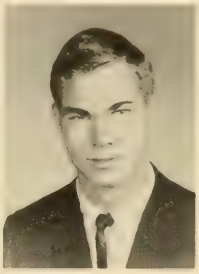

• DONALD R. HARRIS . . . . . Aparfado, Mexico
INDUSTRIAL ENGINEERING
AIIE.

WILLIAM R. HARTIN . . . . . Clemson, S. C.
MECHANICAL ENGINEERING
ASME 4; AFROTC Drill Team 1; **Taps** Junior Staff 2; Numeral Society 1, 2, 3, 4; Track 1, 2.

JOSEPH F. HAYES . . . . . Clemson, S. C.
INDUSTRIAL EDUCATION
Iota Lambda Sigma 2, 3, 4; Counter Guerrillas 3.

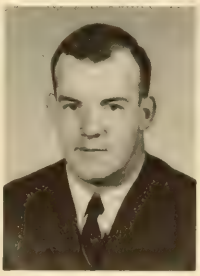

• DONALD W. HILL, JR. . . . . Clemson, S. C.
CIVIL ENGINEERING

ASA H. HILL, JR. . . . . Decatur, Ga.
ELECTRICAL ENGINEERING

L. KENNETH HIMELRIGHT, JR. . . Charleston, S. C.
CHEMICAL ENGINEERING
AIChE 1, 2, 3, 4; Sigma Kappa Epsilon 3, 4; Charleston County Club 1, 2, 3; Rifle Club 1; Rifle Team 1.

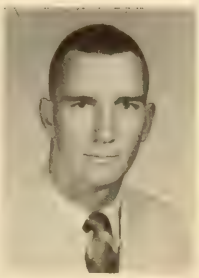
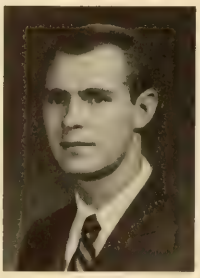

• WILLIAM J. HINDMAN, JR. . . . . Rock Hill, S. C.
CIVIL ENGINEERING
ASCE 3, 4.

ALLEN, W. HITCHCOCK, JR. . . . Abbeville, S. C.
MECHANICAL ENGINEERING
Chicago Tribune Silver Award 3; DMS 4; ASME; SAME; Pershing Rifles 2, 3, Freshman Platoon 1, Pledge Commander 3; Scabbard and Blade.

EDWARD L. HOLCOMBE . . . . Greenville, S. C.
MECHANICAL ENGINEERING
Pershing Rifles 2, 3, 4, Pledge Commander 2, Regimental Headquarters 3, Regimental Commander 4; ASME 4.

Everybody is friendly on Senior Day.

The University provides free flu inoculation.

ENGINEERING

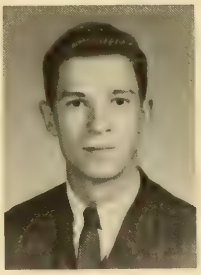

• HERBERT L. HOLLAR . . . North Charleston, S. C.
CIVIL ENGINEERING
Best Drilled AFROTC Freshman 1; Arnold Air Society 3, 4; ASCE 4; WSBF 1, 2, 3, 4, News Manager 3, 4; Flying Bengal Drill Team 3.

CHARLES R. HOPE . . . . . Rock Hill, S. C.
MECHANICAL ENGINEERING
Honors 1.

L. HERNANDEZ-SERPICO . . . Caracas, Venezuela
CIVIL ENGINEERING

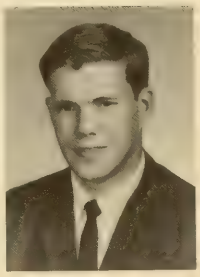

• JOSEPH W. HUDSON . . . . . Zirconia, N. C.
ELECTRICAL ENGINEERING

CECIL O. HUEY, JR. . . . . Anderson, S. C.
MECHANICAL ENGINEERING
Honors 1, 2; Outstanding Senior 4; Phi Eta Sigma 1, 2, 3, 4; Blue Key 4; Tau Beta Pi; ASME; Tiger Brotherhood 3, 4; Delta Kappa Alpha 1, 2, 3, 4, Treasurer 3, 4; **Tiger** Staff 1, 2, Feature Editor and Columnist 2; Track Team 1, 2, 3, 4, Co-Captain 4; Block "C" Club 3, 4; ACC Honor Roll; Who's Who.

WILLIAM A. HUEY . . . . . Rock Hill, S. C.
CIVIL ENGINEERING
ASCE.

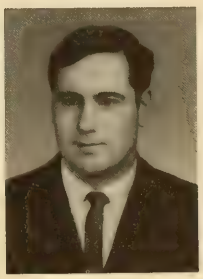

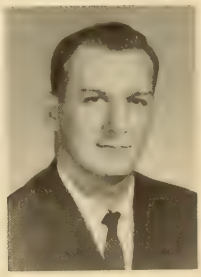

• CHARLES S. HUGHES, II . . . . . Union, S. C.
ELECTRICAL ENGINEERING
IEEE Scholastic Award 3; U. S. Rubber Scholarship 3, 4; Phi Eta Sigma 2, 3, 4; Tau Beta Pi 3, 4, President 4; Phi Kappa Phi 3, 4, Vice-President 4; IEEE 3, 4, Vice-Chairman 4; AIEE 2; CCP 4; UCCC 1, 2, 3, 4, Treasurer 2, Vice-President 3, President 4; BSU 1, 2, 3, 4; **Slipstick** Staff 2, 3, 4.

STANLEY G. HULL . . . . . Great Falls, S. C.
MECHANICAL ENGINEERING
AIEE 2; ASME 4; Advanced AFROTC 3, 4; Chester County Clemson Club 1, 2, 3, 4; Kappa Sigma Nu 2, 3, 4.

FRANK E. HUNTSINGER . . . . Anderson, S. C.
CHEMICAL ENGINEERING

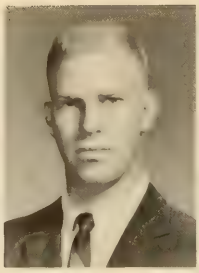
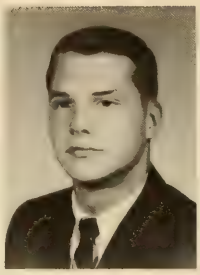
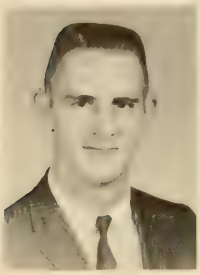

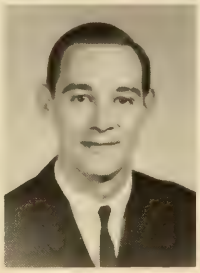
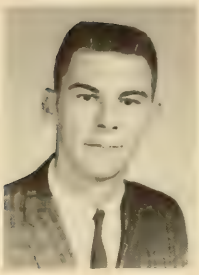

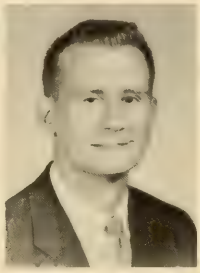
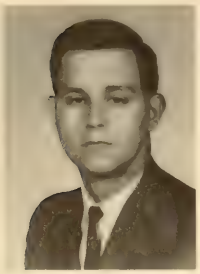
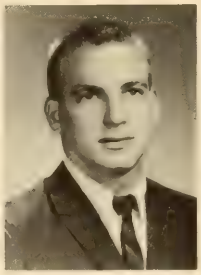
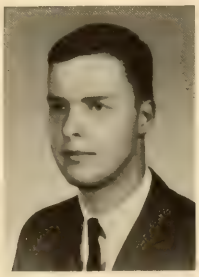

ENGINEERING

• VIRGIL IRICK, JR. . . . . Vance, S. C.
CERAMIC ENGINEERING
High Honors 2; Honors 1, 3, 4; Keramos Merit Award 2, 3; Pennsylvania Glass Sand Company Merit Award 4; ACS 1, 2, 3, 4, Secretary 3, President 4; Tau Beta Pi 3, 4, Cataloguer 4; Keramos 2, 3, 4, Secretary 3, Vice-President 4; Student Senate 4; Chairman of Judiciary Committee 4; Blue Key Fraternity 4; BSU 1, 2; YMCA 1, 2, 4; **Slipstick** Staff 3, 4, Editor 4.

GEORGE E. IRWIN, JR. . Charleston Heights, S. C.
ELECTRICAL ENGINEERING

KENDALL M. JACOB . . . . . Springfield, Ill.
ELECTRICAL ENGINEERING
AFROTC Achievement Award 2; AFROTC Times Award 3; Phi Eta Sigma 1, 2, 3, 4; Tau Beta Pi 3, 4; Scabbard and Blade 3, 4; Arnold Air Society 3, 4, President 4; WSBF 1, 2, 3, 4, Traffic Director 1, 2, Chief Announcer 3.

• CHARLES T. JONES . . . . . Iva, S. C.
CIVIL ENGINEERING
ASCE 3, 4.

ROBERT G. JONES . . . . . Cameron, S. C.
CIVIL ENGINEERING

JOHN H. JORDAN . . . . . Timmonsville, S. C.
ELECTRICAL ENGINEERING
Kappa Sigma Nu.

• ERNEST R. KELLETT, JR. . . . . Greenville, S. C.
MECHANICAL ENGINEERING

ROBERT C. KIMBLE . . . . . Anderson, S. C.
ELECTRICAL ENGINEERING

WILLIAM L. KING . . . . . Bishopville, S. C.
ELECTRICAL ENGINEERING
IRE 1, 2; IEEE 3, 4; WSBF 1, 2, 3, 4, Transmitter Engineer 1, Engineering Director 2, 3, 4; Tigerama Technical Committee Chairman 2, Sound Director 3, 4; Junior Follies, Technical Committee Chairman 3.

• JEFFERSON D. KIRBY . . . . . Columbia, S. C.
ELECTRICAL ENGINEERING

JOHN E. LAMB . . . . . Pickens, S. C.
CIVIL ENGINEERING
ASCE 1.

CORNELIUS R. LAMBERT . . . . Hartsville, S. C.
ELECTRICAL ENGINEERING
IEEE.

• RICKY L. LAMBERT . . . . . Clemson, S. C.
MECHANICAL ENGINEERING

LANCE B. LANIER . . . . . Jacksonville, Fla.
CIVIL ENGINEERING

PETER L. LARSEN . . . . . Pittsburgh, Pa.
MECHANICAL ENGINEERING
ASME 2, 3, 4; Nu Epsilon 1, 2; Newman Club 1, 2, 3, 4; Freshman Drill Platoon 1; Skin Diving Club 2, 3, 4, Treasurer 3, President 4.

ENGINEERING

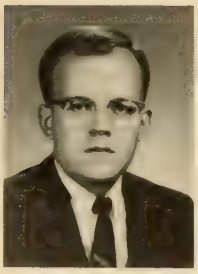
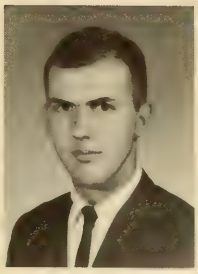
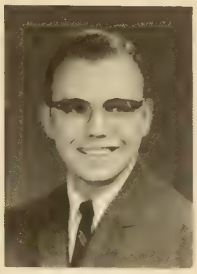

• ROBERT W. LAW . . . . . Bishopville, S. C.
ELECTRICAL ENGINEERING
IEEE; Circle "K" Club; PSA.

WILLIAM P. LAW, III . . . . . Columbia, S. C.
ELECTRICAL ENGINEERING
Intramural Track, 3 Gold Medals; IEEE 2, 3, 4; SAME 3, 4, President 4; Semper-Fidelis Society 2, 3; Council of Club Presidents 3; YMCA 1, 2, 3, 4, PSA 1, 2, 3, 4, Secretary 3, Vice-President 4; Tiger Band Color Guard 2, 3, 4.

JAMES B. LEDBETTER . . . . . Belton, S. C.
CHEMICAL ENGINEERING
AIChE Award 3; Chemical Rubber Company Achievement Award in Chemistry 1; Sons of the American Revolution Award 1; Highest Honors 1, 2; High Honors 3; Honors Program 1, 4; Phi Eta Sigma 1, 2, 3, 4; Phi Kappa Phi 3, 4; AIChE 2, 3, 4; Freshman Tennis 1; Varsity Tennis 2, 3; Block "C" Club 3, 4; Who's Who.

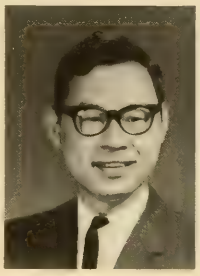
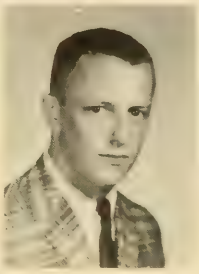

• CHI-KANG LEE . . . . . New York, N. Y.
CIVIL ENGINEERING

LOUIS E. LEE . . . . . North Augusta, S. C.
MECHANICAL ENGINEERING
Pershing Rifles 1, 2, 3, Pledge Platoon 1, Assistant Pledge Commander 3; ASME 4; SAME 4.

ROBERT G. LESSLIE . . . . . Chester, S. C.
CHEMICAL ENGINEERING
AIChE 2, 3, 4; Chester County Clemson Club 1, 2, 3, 4.

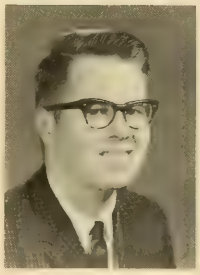
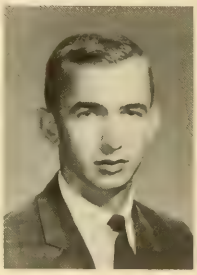

• WALTER K. LEWIS, III . . . . . Hartsville, S. C.
CIVIL ENGINEERING
R. F. Poole Alumni Scholarship 1, 2, 3, 4; Junior Division Honors Program; Phi Eta Sigma 1, 2, 3, 4, President 3; ASCE 4; Tau Beta Pi; Student Senate 2, 3, 4; Blue Key 3, 4, Corresponding Secretary 4; Canterbury Club 1, 2, 3, 4, Treasurer 2; WSBF 1, 2, 3, 4, Traffic Manager 3, Program Director 4; Tigerama 2, 3, 4, Technical Director 3, 4.

RENDALL T. LINDEA . . . . . Charleston, S. C.
ELECTRICAL ENGINEERING

JERRY B. LITTLEJOHN . . . . . Lexington, S. C.
ELECTRICAL ENGINEERING
Mu Beta Psi.

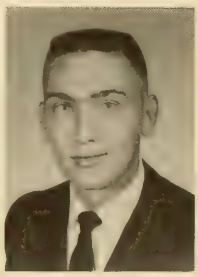

• WILLIAM C. LOGAN . . . . . Kannapolis, N. C.
CIVIL ENGINEERING

VICTOR A. LOPEZ . . . El Savador, Central America
CHEMICAL ENGINEERING
AIChE 2, 3, 4, Library Committee Chairman 4; ISA 1, 2, 3, 4, Parliamentarian and Historian 3; Newman Club 1, 2, 3, 4, Publicity Chairman 2.

ELLIOTT M. LOYLESS . . . . . Clemson, S. C.
ELECTRICAL ENGINEERING

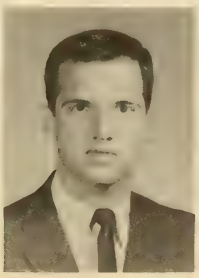

• OTIS P. LUTZ . . . . . Richburg, S. C.
MECHANICAL ENGINEERING
Distinguished AFROTC Cadet Award; ASME 3, 4; Pershing Rifles 2; Fourth Regimental Headquarters 3, 4, Secretary; Air Force Freshman Drill Platoon 1; Arnold Air Society 3, 4; Chester County Clemson Club 1, 2, 3, 4, Treasurer; BSU 1, 2, 3, 4.

PHILLIP A. McBRIDE, III . . . . . Clemson, S. C.
CIVIL ENGINEERING

ALBERT C. McCABE . . . . . Cleveland, Ohio
ELECTRICAL ENGINEERING

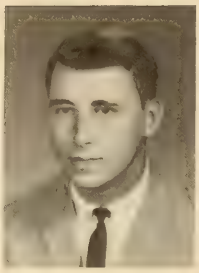
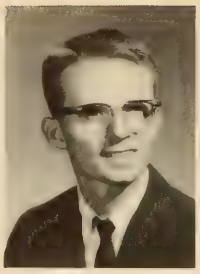
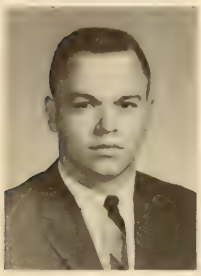

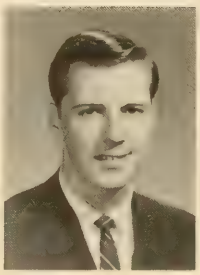

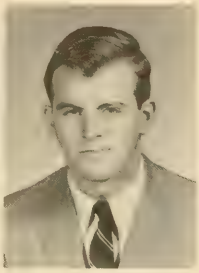
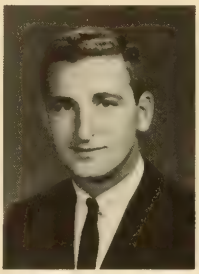

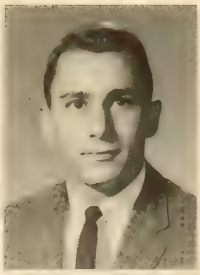

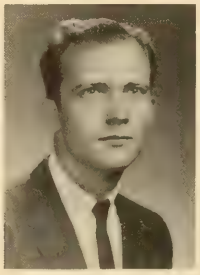

ENGINEERING

• JERRY E. McCALL . . . . . Hendersonville, N. C.
ELECTRICAL ENGINEERING
Honors 1; IEEE 2.

NORMAN P. McCARTER . . . . . Greenville, S. C.
CIVIL ENGINEERING
ASCE 4.

ROGER A. McCLAIN . . . . . Clemson, S. C.
ELECTRICAL ENGINEERING
Reserve Officers Association Award 2; Neatest Appearing AFROTC Cadet 3; DMS 4; IEEE 2, 3, 4, President 4; Honors Program 2, 3, 4; Arnold Air Society 3, 4, Treasurer 4; Scabbard and Blade 3, 4; YMCA 1, 2, 3; **Arnold Air Lines** 3, Assistant Editor.

• EUGENE W. McCURRY, III . . . . Abbeville, S. C.
MECHANICAL ENGINEERING

JOHN J. McGORTY, JR. . . . . Charleston, S. C.
CHEMICAL ENGINEERING
AIChE 2, 3, 4; ACS 3, 4; Alpha Phi Omega 2, 3; Beta Sigma Chi 2, 3; Newman Club 2, 3, 4; **Slipstick** Staff 3.

JAMES D. McKEE . . . . . Anderson, S. C.
ELECTRICAL ENGINEERING

• JAMES E. McKENZIE . . . . . Camden, S. C.
ELECTRICAL ENGINEERING
Top 3% of Incoming Freshmen 1; Honors 1, 2; Kappa Sigma Nu 2, 3, 4, Treasurer 4.

GERALD F. McMAHON . . . . . Charleston, S. C.
ELECTRICAL ENGINEERING
Beta Sigma Chi; Freshman Basketball 1; Track 3, 4.

JOHN R. McPHERSON . . . . . Greenville, S. C.
CIVIL ENGINEERING
ASCE 3, 4, Secretary-Treasurer.

• EVERETT L. MABRY . . . . . Walhalla, S. C.
CIVIL ENGINEERING

CLYE V. MADREN . . . . . Charleston, S. C.
CIVIL ENGINEERING
ASCE 4; Beta Sigma Chi 4; Delta Phi Kappa 2; Weight Lifting Club.

JOSEPH S. MARINO . . . . . Mt. Pleasant, S. C.
ELECTRICAL ENGINEERING

• HARRY H. MARINOS . . . . . Greenville, S. C.
ELECTRICAL ENGINEERING

CHARLES T. MARTIN . . . . . Greenville, S. C.
ELECTRICAL ENGINEERING
IEEE 2, 3, 4; Mu Beta Psi 2, 3, 4; BSU 1; Tiger Band 1, 2, 3, 4, Junior Staff 2, 3, Senior Staff 4; Concert Band 1, 2, 3, 4, President 4.

FLOYD D. MARTIN . . . . . Smyrna, S. C.
CIVIL ENGINEERING

ENGINEERING

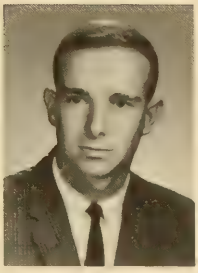

• LOUIS L. MARTIN . . . . . Anderson, S. C.
CHEMICAL ENGINEERING
AIChE 2, 3, 4.

WILLIAM E. MARTIN, JR. . . . . Townville, S. C.
MECHANICAL ENGINEERING
ASME 4.

EARLE D. MARVIN . . . . . DeLand, Fla.
CIVIL ENGINEERING
ASCE 2, 3, 4; Tiger Band 2; Hall Vice-President 3.

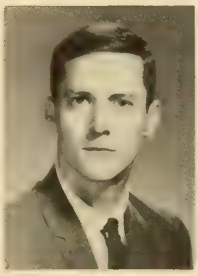
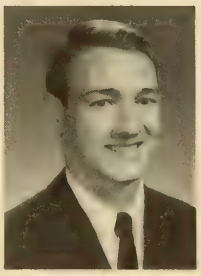

• HAZY R. MERRITT, JR. . . . . St. Stephen, S. C.
MECHANICAL ENGINEERING

WILLIAM F. MILEY, JR. . . . . Spartanburg, S. C.
CERAMIC ENGINEERING
Keramos Merit Award 2; Phi Eta Sigma 1, 2, 3, 4; Keramos 2, 3, 4, Herald 3, President 4; Phi Kappa Phi 4; ACS 2, 3, 4; Tau Beta Pi 4; Sophomore Senator; Secretary of Student Body 3; High Court 4, Secretary 4; President's Cabinet 3; Kappa Sigma Nu 1, 2, 3, 4; IFC Representative 3, President 4; **Slipstick** Staff 3, 4, Business Manager 3, 4; **Taps** Junior Staff 2.

CAREY B. MILLER . . . . . North Augusta, S. C.
ELECTRICAL ENGINEERING
IEEE 4; CSRA Club 1, 3, 4; Weight Lifting Club 3, 4.

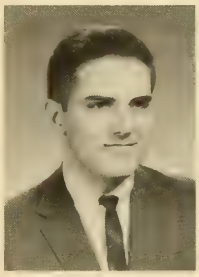
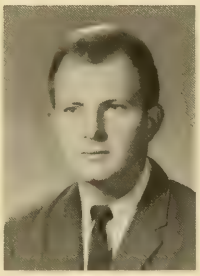

• WILLIAM J. MILLER . . . . . Greenville, S. C.
MECHANICAL ENGINEERING
ASME 2, 3, 4; SAE 4; Scabbard and Blade 4; Pershing Rifles 2, Pledge Platoon 1; Fourth Regimental Headquarters 3, 4, President; Alpha Phi Omega 1, 2, 3, 4; PSA 1, 2, 3, 4.

WILLIAM T. MILLER . . . . . Rock Hill, S. C.
ELECTRICAL ENGINEERING
Phi Kappa Delta.

PETER S. MINOTTI . . . . . Stamford, Conn.
INDUSTRIAL EDUCATION
AIA 2; Nu Epsilon 2, 3, 4, 5, President 5, Vice-President 4; Canterbury Club 2.

Mishelle gets instructions on how to shoot.

Another hard night watching the "tube".

ENGINEERING

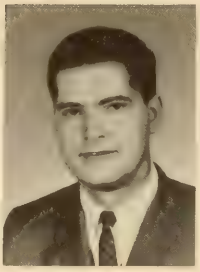

• WILLIAM N. MOORE . . . . . Ninety Six, S. C.
CIVIL ENGINEERING
Track 1; Tennis 3; Block "C" Club 3.

JAMES R. MORGAN . . . . . Gaffney, S. C.
MECHANICAL ENGINEERING

MORGAN T. MORRIS . . . . Margate City, N. J.
MECHANICAL ENGINEERING
ASME 2, 3, 4; SAME 4; Army ROTC Lieutenant, Co. "C"; LSA.

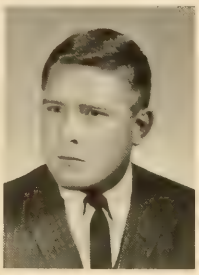

• JAMES A. MORRISANRD . . . . Pittsburgh, Pa.
ELECTRICAL ENGINEERING

NEAL C. MOSELEY, JR. . . . . Orlando, Fla.
CHEMICAL ENGINEERING
AIChE 2, 3, 4; DeMolay 1, 2, 3, 4, Secretary 2, President 3; Clemson Radio Club 3, 4, Secretary 4; Freshman Drill Team 1.

DAVID M. MURRAY . . . . . Charleston, S. C.
MECHANICAL ENGINEERING
SIE 4; ASME 4; SAE 4.

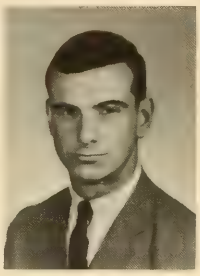

• ERNEST A. MEUMEISTER . . . . Charleston, S. C.
INDUSTRIAL EDUCATION

JEFFREY M. NEWTON . . . . . Clemson, S. C.
MECHANICAL ENGINEERING
ASME 3, 4.

WAYNE M. NEWTON . . . . . Central, S. C.
ELECTRICAL ENGINEERING
Mu Beta Psi 3, 4; BSU 1, 2, 3, 4; Tiger Band 1, 2, 3, 4; Concert Band 1, 2, 3, 4.

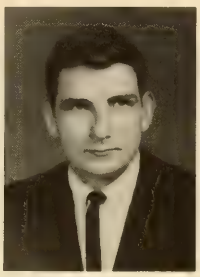

• SIMON Q. ODUBER, JR. . . . . Oranjestand, Aruba
CIVIL ENGINEERING
ASCE 2, 3, 4; ISA 1, 2, 3, 4, Secretary 3; Skin Diving Club 1, 2, 3, 4; Newman Club 1, 2, 3, 4.

MICHAEL R. OROLET . . . . . Charleston, S. C.
INDUSTRIAL EDUCATION

FISK OUTWATER . . . . . Charlotte, N. C.
CERAMIC ENGINEERING
Arnold Air Society; Scabbard and Blade.

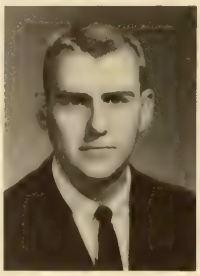

• ROBERT J. OWENS . . . . . Charlotte, N. C.
CIVIL ENGINEERING

WILLIAM B. OWENS, JR. . . . . Clinton, S. C.
ELECTRICAL ENGINEERING
Honors 3; Phi Eta Sigma 1, 2, 3, 4; IEEE 2, 3, 4.

WILLIAM T. OWERT . . . . . Tenafly, N. J.
CIVIL ENGINEERING

ENGINEERING

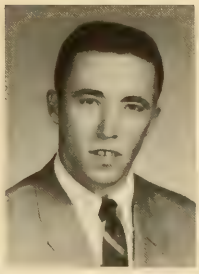
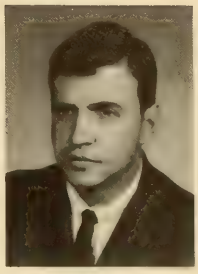

• ROBERT N. PADGETT . . . . . Smoaks, S. C.
ELECTRICAL ENGINEERING

JOHN E. PARKER, III . . . North Charleston, S. C.
CIVIL ENGINEERING
Association U. S. Army Award 3; DMS 4; Brigade Commander; ASCE 4; Counter Guerrillas 2, 3; Weight Lifting Club 1, 2, 3, 4; Hall Monitor 4.

SHELLY B. PARKER, JR. . . . . Cades, S. C.
INDUSTRIAL ENGINEERING

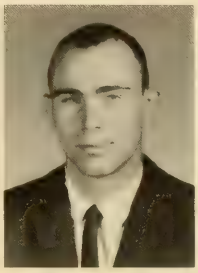
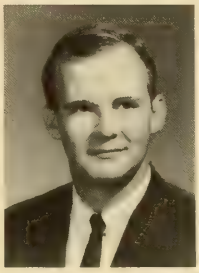
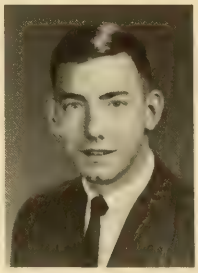

• LOUIS E. PARKS, JR. . . . . Rock Hill, S. C.
MECHANICAL ENGINEERING

DOVE H. PATE, JR. . . . . Charleston, S. C.
INDUSTRIAL EDUCATION
Iota Lambda Sigma 4; Beta Sigma Chi 1, 2, 3, 4, Treasurer 4; Intramural Football 1, 2, 3, 4; Volleyball 1, 2, 3, 4.

JOSEPH H. PATRICK, JR. . . . . Greenwood, S. C.
CERAMIC ENGINEERING
ACS 1, 2, 3, 4; Class Treasurer 3; High Court Attorney 4; CCP 2; SCSSL 3; Delta Kappa Alpha 2, 3, 4, Vice-President 4; Tiger Brotherhood 3, 4; IFC 3; YMCA Cabinet 2, 3; Council President 2; YMCA Handbook 2, Designer.

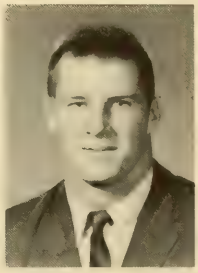

• BRITT K. PEARCE . . . . . Greenville, S. C.
MECHANICAL ENGINEERING
Honors Program (Junior Division) 1, 2; Higgins Undergraduate Engineering Scholarship 3, 4; Tau Beta Pi 3, 4, Treasurer 4; Phi Eta Sigma 1, 2, 3, 4; Phi Kappa Phi 3, 4; ASME 2, 3, 4, Treasurer; BSU 1, 2, 3, Training Union Director 3, Missions Chairman 4; Track 1; Weight Lifting Club 1, 2.

THOMAS L. PEDENT . . . . . Pelzer, S. C.
CIVIL ENGINEERING
Honors and Awards Day 1; ASCE 3, 4; SAME 4.

FRED L. PETOSKEY, JR. . . . . Hopkins, S. C.
CIVIL ENGINEERING
ASCE 3, 4, 5; Tiger Brotherhood 4, 5; Kappa Delta Chi 2, 3, 4, 5; Varsity Football 2, 3, 4, 5; Block "C" Club 4, 5, Secretary 5.

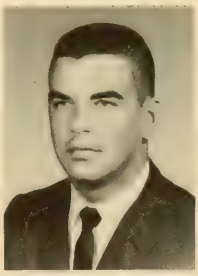

• JOHN W. PHELPS . . . . . Atlanta, Ga.
CIVIL ENGINEERING
Phi Kappa Delta.

ROBERT L. PINSON . . . . . Greenville, S. C.
ELECTRICAL ENGINEERING
Kappa Delta Chi 1, 2, 3, 4; Newman Club 1, 2, 3, 4.

A. LEON PLICE . . . . . Rock Hill, S. C.
CIVIL ENGINEERING
ASCE 3, 4, President 4; Radio Club 1; Glee Club 1.

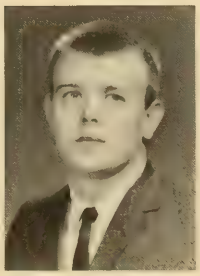
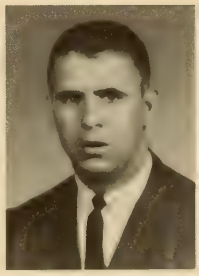

• WILLIAM O. PLUNKETT, JR. . . . Savannah, Ga.
MECHANICAL ENGINEERING
ASME; BSU 1, 2, 3, 4, Counsel 3; Skin Diving Club 1, 2; Swimming Team 1.

EDWARD A. PUMPHREY . . . . Donalsonville, Ga.
MECHANICAL ENGINEERING

RAYMOND E. PUTMAN . . . . . Gastonia, N. C.
MECHANICAL ENGINEERING
ASME 3, 4; Track 1, 2.

ENGINEERING

• ALEX M. QUATTLEBAUM . . . . Florence, S. C.
CIVIL ENGINEERING

JEFFREY K. RAINES . . . . . Charleston, S. C.
MECHANICAL ENGINEERING
Dean's List; AFROTC (Advanced); SAME; LSA.

THOMAS H. RAWCLIFFE . . . . Wheaton, Md.
ELECTRICAL ENGINEERING
P. S. McCollum Trophy 3; Phi Eta Sigma 1; Block "C" Club 2; Swimming Team 2, 3.

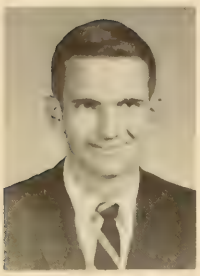
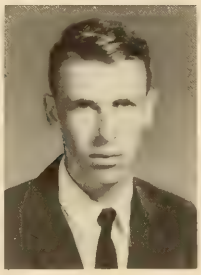
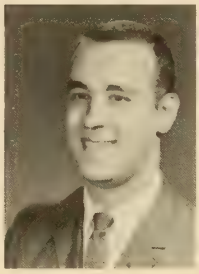

• ROBERT B. REID . . . . . Richburg, S. C.
INDUSTRIAL EDUCATION

JOSEPH E. REILLY . . . . . Charleston, S. C.
CHEMICAL ENGINEERING
AIChE 2, 3, 4; Newman Club 3; **Slipstick** Staff 3.

ROBERT J. RICE, JR. . . . . Charlotte, N. C.
ELECTRICAL ENGINEERING
IEEE 4; Alpha Phi Omega 1, 2, 3, 4; Advanced AFROTC; YMCA Council 1, 2, 3, 4.

• ROBERT E. RICHARDSON . . . . Mullins, S. C.
ELECTRICAL ENGINEERING
Chicago Tribune Gold Medal Award (AFROTC) 3; IEEE 3, 4; Arnold Air Society 3; SAM 4; AFROTC 1, 2, 3; Alpha Phi Omega 4; Wesley Foundation 1, 2, 3, 4.

WADE E. ROACH . . . . . Pooler, Ga.
CHEMICAL ENGINEERING

CLAUDE D. ROBERTSON . . . . Lancaster, S. C.
CIVIL ENGINEERING
Phi Eta Sigma 1, 2, 3, 4; Phi Kappa Delta 2, 3, 4; **Taps** Junior Staff 2.

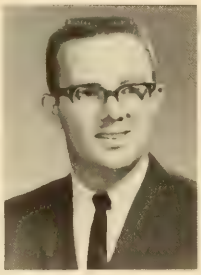
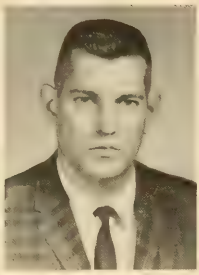

• JESSE H. ROBERTSON . . . . Cleveland, S. C.
CIVIL ENGINEERING
ASCE 4.

BYRON C. RODGERS . . . . . Sumter, S. C.
MECHANICAL ENGINEERING
ASME 3, 4.

HENRY G. RUTLAND, JR. . . . . Barnwell, S. C.
CHEMICAL ENGINEERING

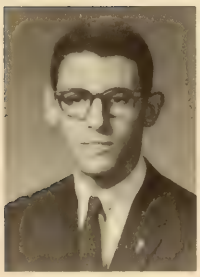

• JOHN H. SCHERER . . . . . Beaufort, S. C.
ELECTRICAL ENGINEERING
R. F. Poole Scholar 1, 2, 3, 4; Honors Program 1, 2, 3 4; High Honors 2; Phi Kappa Phi 4; Tau Beta Pi 4; IEEE 2, 3, 4; Phi Eta Sigma 1, 2, 3, 4, Secretary 3; Senate 3, 4; Hall Treasurer 3; Blue Key; Canterbury Club 1, 2, 3, 4, Vice-President 3, President 4; WSBF 1, 2, 3, 4, Technical Manager 2, 3, 4; Junior Follies Technical Committee Chairman 2, 3.

TERRANCE L. SETCHFIELD . . . Orangeburg, S. C.
MECHANICAL ENGINEERING
Tau Beta Pi; ASME.

JAMES W. SEXTON . . . . . Charleston, S. C.
ELECTRICAL ENGINEERING
Beta Sigma Chi.

ENGINEERING

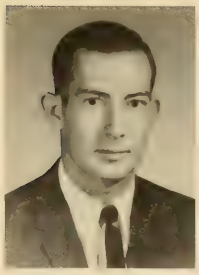
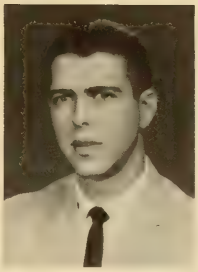

• FRANK H. SHULER, JR. . . . . Holly Hill, S. C.
CHEMICAL ENGINEERING
AIChE 2, 3, 4. Secretary 3, Vice-President 4; Class Senator 3; Wesley Foundation 1; **Slipstick** Feature Editor 3; Tiger Band 1.

MAYNARD R. SIMPERS . . . . Jacksonville, Fla.
CIVIL ENGINEERING
ASCE 2, 3, 4.

EARLE D. SLOAN, JR. . . . . Columbia, S. C.
CHEMICAL ENGINEERING
AIChE 2, 3, 4; **Chronicle** Staff; Board of Critics 2, 3; Calhoun Literary Society 3, Vice-President.

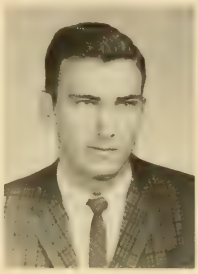

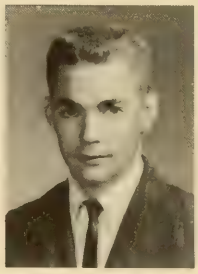

• RAY A. SMALLEY . . . . . Gaffney, S. C.
MECHANICAL ENGINEERING
ASME.

ELVIN T. SMITH, JR. . . . . Halifax, Va.
MECHANICAL ENGINEERING
ASME 3, 4; DMS 4; CDA Junior Staff 3, President 4; Phi Kappa Delta 1, 2, 3, 4; IFC Representative 3, Treasurer 3; **Taps** Junior Staff 2; Pershing Rifles Pledge Platoon 1.

THOMAS F. SMITH . . . . . Greenville, S. C.
MECHANICAL ENGINEERING
AFROTC 1, 2, 3, 4, Flight Commander 3, Squadron Commander 4.

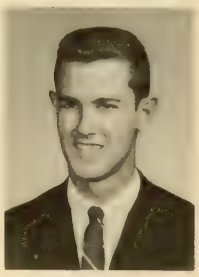

• WILSON H. SMITH, JR. . . . . Charleston, S. C.
CIVIL ENGINEERING

RICHARD H. SMOAK . . . . . Rock Hill, S. C.
CERAMIC ENGINEERING
Poole Alumni Scholarship 1, 2, 3, 4; Honors Program; ACS 4; Phi Kappa Delta 2, 3, 4; PSA 2.

WILLIAM G. SMOAK . . . . . Orangeburg, S. C.
CIVIL ENGINEERING
ASCE 2, 3, 4; ASME 1, 2; Hall Supervisor 3, 4; **Chronicle** Advertising Manager 2, 3.

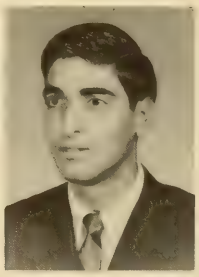

• HENRY I. SOUTHWICK . . . . . Ft. Myers, Fla.
ELECTRICAL ENGINEERING

JAMES L. SPEARS . . . . . Columbia, S. C.
INDUSTRIAL ENGINEERING
SIE 4; PSA 1, 2, 3, 4; Amateur Radio Club 1, 2, 3, Vice-President 2; WSBF 1, 2, 3, 4, Maintenance and Service Engineer 3, Transmitter Engineer 4.

ALEXANDER M. STANTON, JR. . . . Florence, S. C.
MECHANICAL ENGINEERING
Best Drilled Cadet (AFROTC) 1961; ASME 3, 4; Air Force Drill Team 1; BSU 1.

• ALFRED M. STEVENS . . . . . Charleston, S. C.
ELECTRICAL ENGINEERING
IEEE 4; Senator 2; Beta Sigma Chi 1, 2, 3, 4; Young Republicans 4.

SAM C. STRICKLAND . . . . . Annandale, Va.
CHEMICAL ENGINEERING
AIChE 2, 3, 4; Hall Supervisor 4.

RICHARD M. STUCKEY, JR. . . . Indiantown, S. C.
CHEMICAL ENGINEERING
AIChE 2, 3, 4.

ENGINEERING

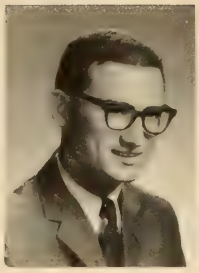

• WILLIAM W. SWART . . . . . Newberry, S. C.
INDUSTRIAL ENGINEERING
Honors 2; Foundry Educational Foundation Award 4; SIE 1, Secretary 2, Vice-President 3, President 4; Industrial Students Association 1, 2; Freshman Swimming Team 1; Varsity Swimming Team 2, 3, 4; Block "C" Club 2, 3, 4.

RICHARD E. SULLIVAN . . . . . Gaffney, S. C.
CIVIL ENGINEERING
ASCE; ASME; Hall Monitor.

CLYE E. SUMMERELL, JR. . . . . Florence, S. C.
ELECTRICAL ENGINEERING
IEEE 2, 3, 4; YMCA 1, 2, 3, 4.

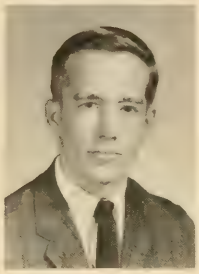

• WILLIAM R. SUTTON . . . . Myrtle Beach, S. C.
ELECTRICAL ENGINEERING
AIEE-IRE 2.

ALFRED E. TAYLOR . . . . . Greenville, S. C.
ELECTRICAL ENGINEERING

CALVIN R. TAYLOR . . . . . Rock Hill, S. C.
MECHANICAL ENGINEERING
ASME 3, 4.

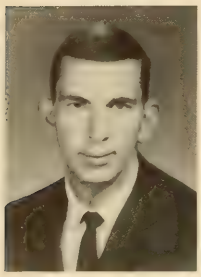

• GEORGE D. TAYLOR . . . . North Augusta, S. C.
MECHANICAL ENGINEERING
ASME 1, 2, 3, 4; CSRA 1, 2, 3; Kappa Delta Chi 2, 3, 4, Historian 4.

RONALD E. TAYLOR . . . . . Clemson, S. C.
CHEMICAL ENGINEERING

ROBERT N. TANNER . . . . . Georgetown, S. C.
CIVIL ENGINEERING
ASCE 3, 4.

Ah, come on, Gary, it's not that bad.

Buying a date ticket is necessary sometimes.

ENGINEERING

• WILLIAM M. TERRY . . . . . Pendleton, S. C.
MECHANICAL ENGINEERING

CARL W. THOMAS, JR. . . . . Mt. Pleasant, S. C.
ELECTRICAL ENGINEERING

MICHAEL G. THOMASON . . . Spartanburg, S. C.
ELECTRICAL ENGINEERING
Junior Division Honors Program 1, 2; Tau Beta Pi 3, 4; Phi Kappa Phi 3, 4; IEEE 3, 4; AIEE-IRE 2; BSU 1, 2; **Slipstick** Staff 3, 4.

• GENE A. TOWERY . . . . . Great Falls, S. C.
MECHANICAL ENGINEERING

PIERRE B. TRENHOLM, JR. . . . Charleston, S. C.
ELECTRICAL ENGINEERING
IEEE 3, 4.

MICHAEL A. TROY . . . . . Alexandria, Va.
MECHANICAL ENGINEERING
Kappa Delta Chi.

• MICHAEL TSORUTIS . . . . . Charleston, S. C.
CIVIL ENGINEERING

HENRY C. TURNER, III . . . . Spartanburg, S. C.
MECHANICAL ENGINEERING

LAWRENCE UPTON . . . . . Aiken, S. C.
CHEMICAL ENGINEERING

• FRED D. VEZZOSI . . . . . Holmdel, N. J.
INDUSTRIAL EDUCATION
Nu Epsilon.

WILLIAM E. VICKERY . . . . . Kingstree, S. C.
ELECTRICAL ENGINEERING
YMCA 1, 2, 3; Freshman Council.

LUCIEN E. WAGNON, JR. . . . Spartanburg, S. C.
ELECTRICAL ENGINEERING

• RALPH L. WALDROP, JR. . . . . Brevard, N. C.
MECHANICAL ENGINEERING
Aero Club 2; Counter Guerrilla Unit 2, 3, 4.

CARL I. WALTER, JR. . . . . Orangeburg, S. C.
CERAMIC ENGINEERING
ACE 1, 2, 3, 4; Numeral Society 3, 4; Newman Club 1, 2, 3, 4.

RICHARD J. WATSON . . . . . Clemson, S. C.
ELECTRICAL ENGINEERING

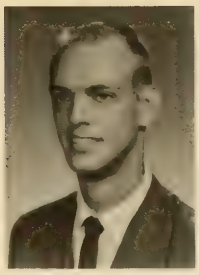
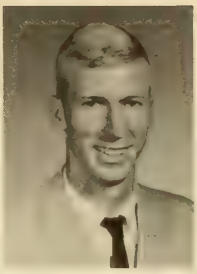

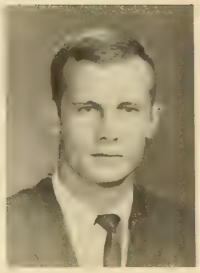

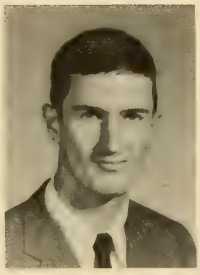
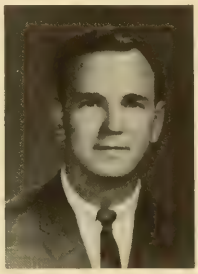
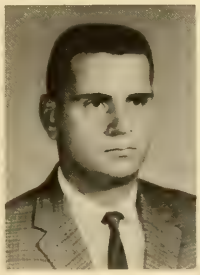
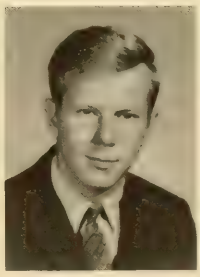
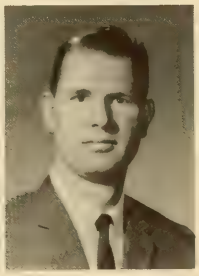
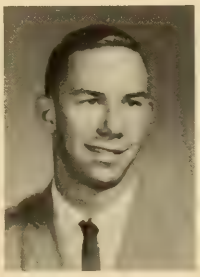

ENGINEERING

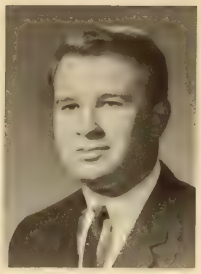

• JOHN R. WATTS . . . . . Darlington, S. C.
MECHANICAL ENGINEERING

GARY A. WAYTENA . . . . Elmira Heights, N. Y.
CERAMIC ENGINEERING
ACS 2, 3, 4, Secretary 4; Newman Club 2, 3, 4.

RICHARD NEWTON WEBB . . . Charlotte, N. C.
MECHANICAL ENGINEERING
ASME 1, 2, 3, 4; Mu Beta Psi 3, 4; Tiger Band 2, 3.

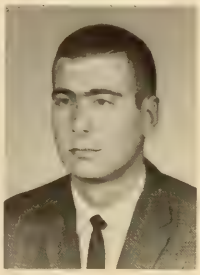
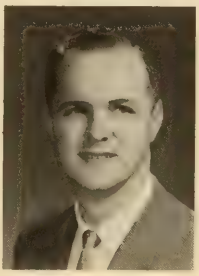

• DANIEL C. WEBSTER . . . . . Mayesville, S. C.
MECHANICAL ENGINEERING
ASME 4.

THOMAS R. WEEKS . . . . . Pinewood, S. C.
CIVIL ENGINEERING
ASCE 4; Arnold Air Society 3, 4, Executive Officer 4.

ARTHUR S. WEST . . . . . Clemson, S. C.
INDUSTRIAL EDUCATION
Howard Carlisle Copeland Memorial Award '64; Iota Lambda Sigma 3, 4.

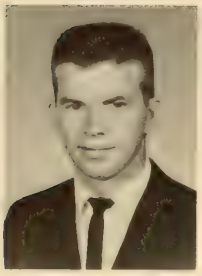
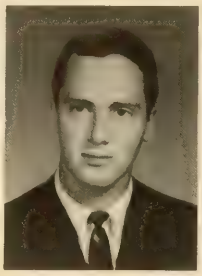
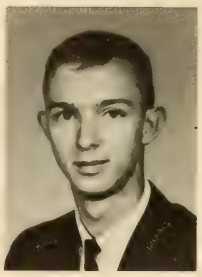

• GEORGE C. WHELCHEL . . . . . Gaffney, S. C.
INDUSTRIAL EDUCATION
Iota Lambda Sigma 3, 4, President 4.

JAMES W. WHITE . . . . . Rock Hill, S. C.
MECHANICAL ENGINEERING
ASME 4; Honors 3; Phi Kappa Delta 1, 2, 3.

MARION T. WHITE . . . . . Hartsville, S. C.
CIVIL ENGINEERING

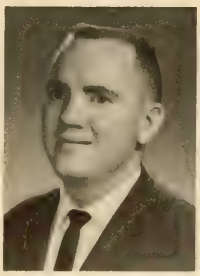

• BENJAMIN R. WHITLAW . . North Augusta, S. C.
ELECTRICAL ENGINEERING
IEEE 4; CSRA Club 1, 2; Freshman Drill Platoon 1.

BOYCE D. WHITMAN . . . . . Six Mile, S. C.
ELECTRICAL ENGINEERING

JAMES P. WILDER . . . . . Pendleton, S. C.
ELECTRICAL ENGINEERING

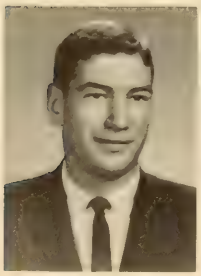
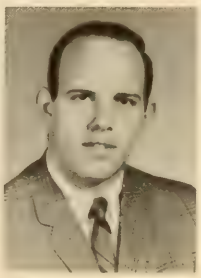
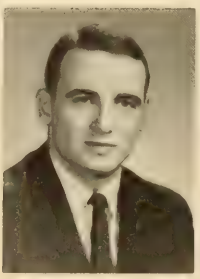

• WILLIAM R. WILLIAMS . . . Travelers Rest, S. C.
CIVIL ENGINEERING
DMS 4; Honor Student 1; ASCE 2, 3, Vice-President 4; **Slipstick** Staff 1, 2, Circulation Manager 3; Hall Monitor 2, 3, Supervisor 4; Tigerama 4.

ALFRED H. WILLS, JR. . . . . Greenville, S. C.
MECHANICAL ENGINEERING
ASME 3, 4; SAE 4; YMCA 1; DeMolay 1; Pershing Rifles 2; Freshman Drill Team 1; Advanced ROTC 3, 4; Wesley Foundation 1.

WILLIAM C. WILSON . . . . . Clinton, S. C.
CHEMICAL ENGINEERING
Phi Eta Sigma 1, 2, 3, 4; ACS 1, 2, 3, 4, President 3; AIChE 2, 3, 4; Newtonian Society 1; Calhoun Literary Society 1; PSA; **Chronicle** Staff 1.

Gary and Herb look a little out of place at the Goldwater rally.

ENGINEERING

• BARRY K. WOOD . . . . . Anderson, S. C.
INDUSTRIAL ENGINEERING
Arnold Air Society.

JAMES H. WOOD . . . . . Greenville, S. C.
CIVIL ENGINEERING

JOHN E. WOODS . . . . . Fountain Inn, S. C.
CIVIL ENGINEERING
Alpha Phi Omega 1, 2, 3; Skin Diving Club 2; BSU 1.

• JOEL B. WOODY . . . . . Franklin, N. C.
ELECTRICAL ENGINEERING

LAWRENCE K. WORKMAN . . . Honea Path, S. C.
ELECTRICAL ENGINEERING
IEEE 4.

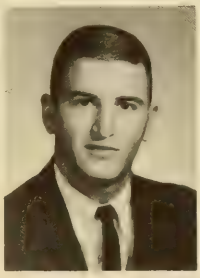

JOHN D. WRENN . . . . . Greenwood, S. C.
CHEMICAL ENGINEERING
Phi Eta Sigma; AIChE 2, 3, 4; Block "C" Club 2, 3, 4; Varsity Baseball 2, 4; Freshman Baseball 1.

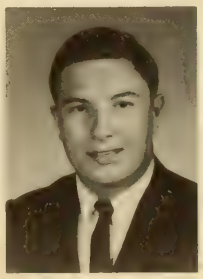

• RONALD W. YOUNG . . . . . Smyrna, Ga.
CIVIL ENGINEERING
ASCE 3; SAME 2; Young Republicans 1; Kappa Delta Chi 4, Treasurer 1; Freshman Football.

B. S. ZEIGLER . . . . . Denmark, S. C.
CIVIL ENGINEERING
SAME 1; Bamberg County Clemson Club 1, 2, 3; Kappa Delta Chi 3, 4, Pledgemaster 3.

JOHN E. ZEIGLER . . . . . Barnwell, S. C.
CHEMICAL ENGINEERING

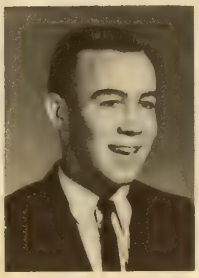

W. D. TREVILLIAN, Dean of School

The School of Textiles and Industrial Management Plans Programs for a Modern South

The program of systematic training of Clemson students in the University's School of Industrial Management and Textile Science is turning out more efficient executives. For its students of textiles, the school of Textile Science has three divisions, Textile Science, Textile Chemistry, and Textile Management. Textile Science emphasizes the basic sciences. Forty percent of the curriculum is concerned with physics, mathematics, and chemistry. Managerial courses are also emphasized in the field of Textile Science. Textile Chemistry outlines an educational course, enabling its graduates to compete for administration in synthetic fiber plants, chemical plants, and in finishing plants. Providing education in technological, managerial, and textile subjects, Textile Management converts men into managers, leaders in their field. Its emphasis is on the social sciences.

Existing for nine years at Clemson, the School of Industrial Management is very successful in giving students a well-rounded, professional education. The Industrial Management program at Clemson University includes studies in social and physical sciences, as well as humanities. For those entering the fields of industry, Industrial Management offers liberal study, followed by educational pursuits in business, economics engineering, and technical courses, balancing the curriculum. Having in mind that today's students are tomorrow's leaders, the Industrial Management department turns out well trained managers, who will make the future better for all.

Chemicals are used to test for fiber strength and durability.

Robert spends many hours running tests for his research program.

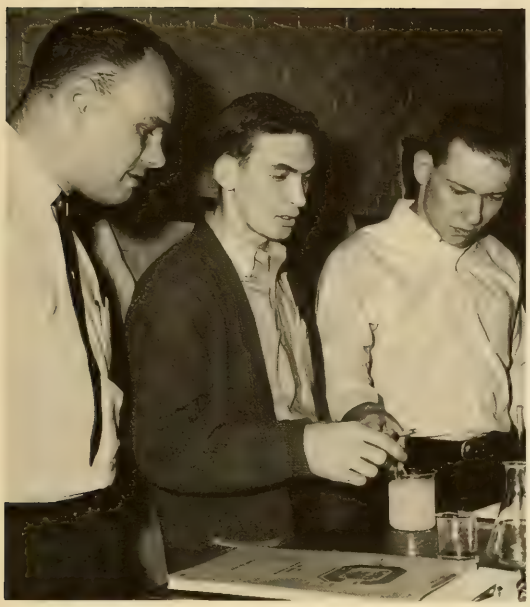

The study of Textile Chemistry is important in the Textile curricular.

Textile major learns by experience.

There is a constant flow of knowledge in the labs.

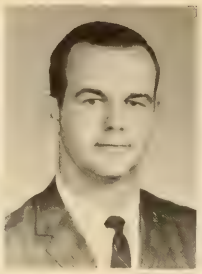
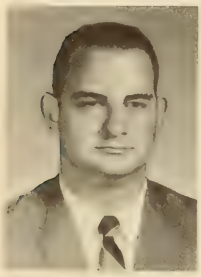

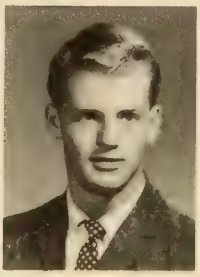
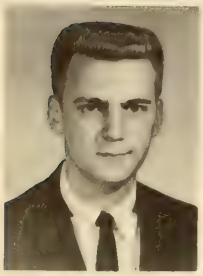
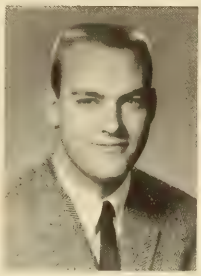
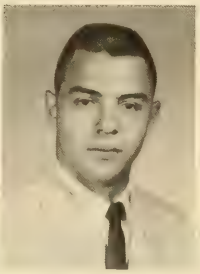
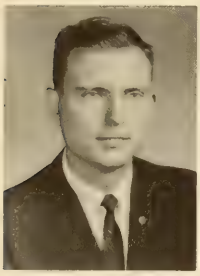
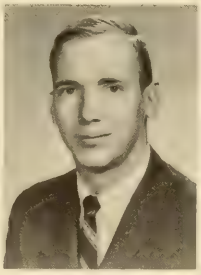
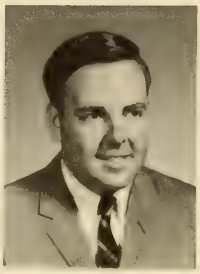
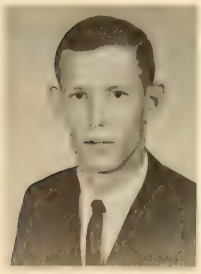
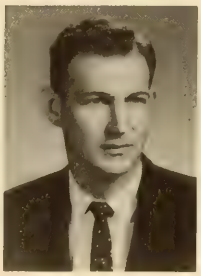

TEXTILES

• JACK P. AARON . . . . . Forest Park, Ga.
TEXTILE MANAGEMENT
Hall Supervisor; Block "C" Club 2, 3, 4; Football 1, 2, 3, 4.

STANLEY J. ADDINGTON . . . . . Toccoa, Ga.
INDUSTRIAL MANAGEMENT

BENJAMIN S. ALLISON . . . . . Clemson, S. C.
INDUSTRIAL MANAGEMENT
SAM 4; IMS 4; YMCA Council; Pershing Rifles; Skin Diving Club, Treasurer 4.

• HARRY M. ANDERSON . . . . . Barnwell, S. C.
TEXTILE MANAGEMENT

JOHN E. ANTHONY . . . . . Gaffney, S. C.
TEXTILE MANAGEMENT
AATT 3, 4.

PAUL H. APPELDORN . . . . . Bennington, Vt.
INDUSTRIAL MANAGEMENT
SAM 3, 4; Pershing Rifles 1, 2.

• JIM H. AUSTIN, JR. . . . . Cross Hill, S. C.
INDUSTRIAL MANAGEMENT
ACCS 2; SAM 4.

JOHN S. AYERS . . . . . Elberton, Ga.
INDUSTRIAL MANAGEMENT
Baseball 1, 2, 3, 4; Block "C" Club 3, 4.

CHARLES A. BAGLEY . . . . . Greenwood, S. C.
INDUSTRIAL MANAGEMENT

• WOODROW W. BARNES, JR. . . . Greenville, S. C.
INDUSTRIAL MANAGEMENT
SAM 2, 3, 4, Organizational Chairman 3; Football 1.

BOYD K. BATSON . . . . . Greenville, S. C.
INDUSTRIAL MANAGEMENT

JULIAN H. BAUMANN, JR. . . . Greenville, S. C.
INDUSTRIAL MANAGEMENT
Highest Honors 1; High Honors 2; Honors 3; Phi Psi; Phi Kappa Phi; Phi Eta Sigma; Honors Program; Hall Supervisor; Delta Kappa Alpha; Block "C" Club; Tennis Team; Newman Club; CDA Senior Staff.

• LEONARD H. BERRY . . . . . Thomson, Ga.
TEXTILE MANAGEMENT

ROBERT H. BIGHAM . . . . . Chester, S. C.
TEXTILE MANAGEMENT
SAM.

JULIAN C. BLACKMON, JR. . . . . Hartsville, S. C.
TEXTILE MANAGEMENT
SAM 2, 3, 4; AATT 2, 3, 4; AFROTC Drill Team 1; Pershing Rifles 2; Aero Club 2; Swimming Team 2; BSU 1, 2, 3, 4; YMCA 2.

TEXTILES

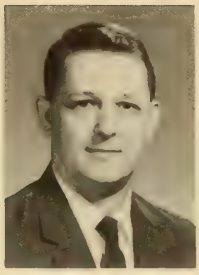

• RICHARD J. BOLAND . . . North Augusta, S. C.
TEXTILE MANAGEMENT
AATT 2, 3.

JAMES A. BOLT . . . . . Clemson, S. C.
TEXTILE SCIENCE

EARL W. BOWERS . . . . . Charlotte, N. C.
INDUSTRIAL MANAGEMENT

• JIMMY C. BOWERS . . . . . Camden, S. C.
INDUSTRIAL MANAGEMENT
ASME 2; SAM 4; AFROTC 1, 2, 3, 4.

JOHN K. BOYKIN, JR. . . . . Rock Hill, S. C.
INDUSTRIAL MANAGEMENT

CLEVELAND J. BRABHAM, JR. . Greenwood, S. C.
TEXTILE MANAGEMENT
Director of Legislative Liaison for S. C. State Student Legislature 3; Pre-Law Society 2, 3; Class Senator 1, 2; Student Government Liaison Officer 3; Attorney General 3; Chief Defense Attorney of High Court 4; Sigma Alpha Zeta Historian 2, 3, 4; Greenwood County Clemson Club, President 1, 2, 3, 4; BSU 1, 2; Student Athletic Trainer 1, 2; Married Students Association 4.

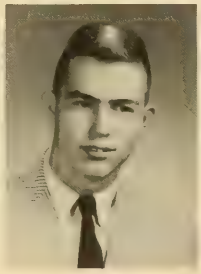

• PATRICK D. BRADDY . . . . . Aiken, S. C.
TEXTILE CHEMISTRY

WILLIAM P. BRADLEY . . . . Charleston, S. C.
INDUSTRIAL MANAGEMENT
DMS 4; Freshman Senator 1; Military Captain "C" Company 4; Skin Diving Club 2; Canterbury Club 1, 2.

PHILLIPS M. BROOKS, JR. . . . . Newberry, S. C.
INDUSTRIAL MANAGEMENT
Sigma Alpha Mu 4; Phi Kappa Delta 2, 3, 4; Advanced ROTC 3, 4; **Taps** Junior Staff 3, Senior Staff 4; **Tiger** Staff 2.

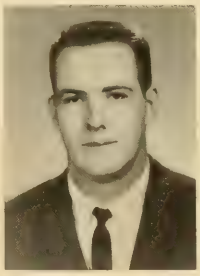

• GARY M. BROWN . . . . . Buffalo, S. C.
INDUSTRIAL MANAGEMENT
SAM 4; Union County Clemson Club 1, 2, 3, 4; Tiger Band 1, 2, 3, 4.

JERRY P. BROWN . . . . . Hartwell, Ga.
INDUSTRIAL MANAGEMENT

CHARLES J. BRUTON . . . . . McBee, S. C.
TEXTILE CHEMISTRY
AATCC; Sigma Alpha Mu; BSU.

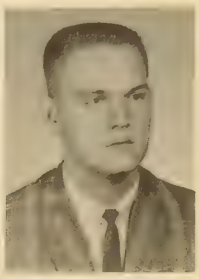

• JAMES N. BURDETTE, JR. . . North Augusta, Ga.
TEXTILE MANAGEMENT
AATT 3, 4; CSRA 2.

FURMAN L. CAPPS . . . . . Greenville, S. C.
INDUSTRIAL MANAGEMENT
SAM 3, 4; BSU 1, 2, 3, 4.

ROYCE J. CARTER . . . . . Toccoa, Ga.
INDUSTRIAL MANAGEMENT

TEXTILES

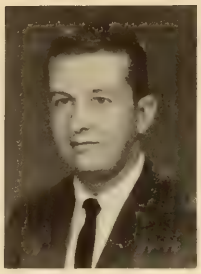
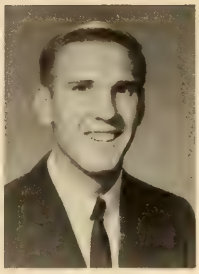

• DENNIS CARUSOE . . . . New Shewsbury, N. J.
INDUSTRIAL MANAGEMENT

GREGORY B. CATOE . . . . . Kershaw, S. C.
TEXTILE MANAGEMENT
Best Drilled Sophomore, Air Science 2; American Association of Textile Manufacturers Scholarship; Phi Psi, Vice-President 4; AATT, Secretary 4; Arnold Air Society, Operations Officer 4; Hall Supervisor 3; Hall Monitor 4; Pershing Rifles 1; Scabbard and Blade.

GERALD W. CAUGHMAN . . . . Lexington, S. C.
INDUSTRIAL MANAGEMENT
Phi Eta Sigma 1, 2, 3, 4; Phi Kappa Phi 3, 4; Blue Key 3, 4; Tiger Brotherhood 3, 4; Student Senator 2, 3; High Court 4; Kappa Delta Chi 2, 3, 4, President 4; IFC 3, 4; Assistant Director of Tigerama 3, Director 4.

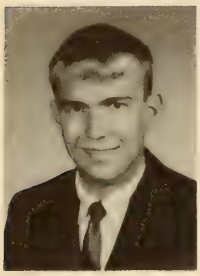
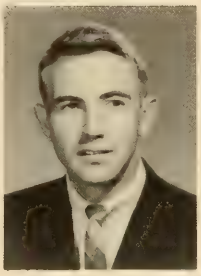
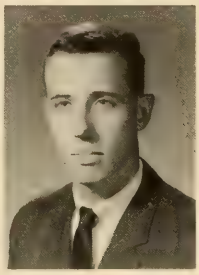

• CLAUDE J. CHANEY . . . . . Laurens, S. C.
INDUSTRIAL MANAGEMENT
Kappa Sigma Nu 3, 4; Tiger Band 1, 2, 3, 4.

RAYMOND T. CHAPMAN . . . . Anderson, S. C.
INDUSTRIAL MANAGEMENT
SAM 4; Golf Team 2, 3, 4, Captain 4; Block "C" Club 3, 4.

JOHN M. CHEWNING . . . . . Lancaster, S. C.
INDUSTRIAL MANAGEMENT
SAM 1; ROTC 4.

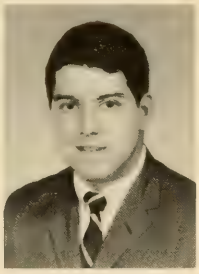

• FREDERICK T. CLEAVES . . . . . Charlotte, N. C.
INDUSTRIAL MANAGEMENT

MILTON K. COBB . . . . . Cleveland, Tenn.
TEXTILE SCIENCE
SAM 2; IMS 3, 4; SIE 1; Freshman Board; Phi Kappa Delta 2, 3, 4.

JOHN W. COCHRAN . . . . . Union, S. C.
TEXTILE MANAGEMENT

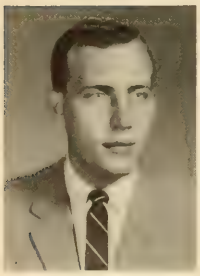
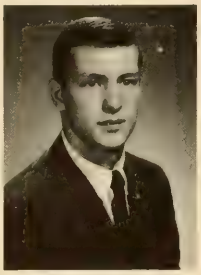
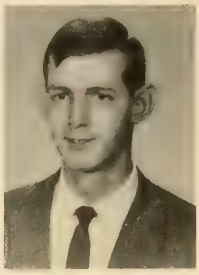

• WILLIAM R. COKER . . . . . Asheville, N. C.
INDUSTRIAL MANAGEMENT

W. WESLEY CONNELLY, JR. . . . Spartanburg, S. C.
TEXTILE MANAGEMENT
David Jennings Memorial Scholarship 4; Phi Psi 3, 4, Secretary 4; AATT 2, 3, 4, President 4; Phi Kappa Delta; **Taps** Junior Staff; **Bobbin and Beaker** Advertising Manager 4.

RAY W. CRENSHAW . . . . . Lancaster, S. C.
INDUSTRIAL MANAGEMENT

• EDGAR C. CROW . . . . West Palm Beach, Fla.
INDUSTRIAL MANAGEMENT
ACC Honor Roll 2, 3; High Honors 1, 2; Highest Honors 3, 4; Phi Kappa Phi 3, 4; Phi Eta Sigma 1, 2, 3, 4; SAM 3, 4; IMS 3, 4; Pre-Law Society 4; Tennis 1, 2, 3, 4.

WILLIAM C. CROWLEY, JR. . . . . Savannah, Ga.
INDUSTRIAL MANAGEMENT
SAM.

WILLIAM F. DAVIS . . . . . Laurens, S. C.
TEXTILE MANAGEMENT
Delta Kappa Alpha 1, 2, 3, 4; YMCA 1, 2; Glee Club 1, 2.

TEXTILES

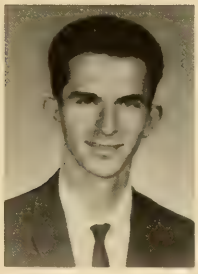

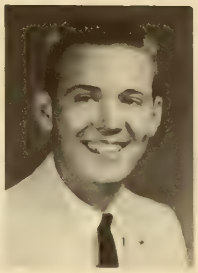

• BOBBY R. DOVER . . . . . Lanford, S. C.
TEXTILE MANAGEMENT
David Jennings Memorial Scholarship 1.

JOE H. DOWLING . . . . . Clio, S. C.
INDUSTRIAL MANAGEMENT

F. BUIST EAVES . . . . . Barnwell, S. C.
TEXTILE MANAGEMENT

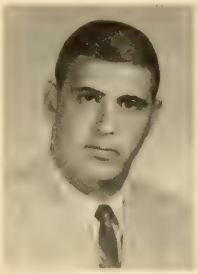
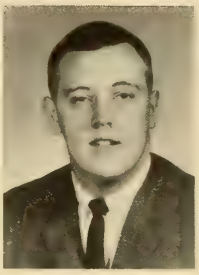
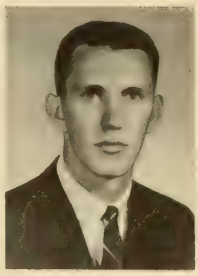

• RODERICK J. EDENS . . . . Moncks Corner, S. C.
TEXTILE MANAGEMENT
Sigma Alpha Mu; Delta Phi Kappa.

KENNETH A. EUBANKS . . . . . Lyman, S. C.
TEXTILE MANAGEMENT
Delta Mu Sigma; Carolina Yarn Association Scholarship; AATT 3, 4; DMS; Phi Psi; BSU 1, 2.

FRANK C. FALLS, JR. . . . . Clover, S. C.
INDUSTRIAL MANAGEMENT

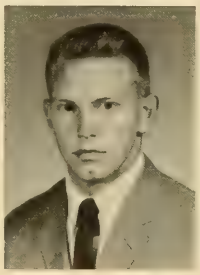
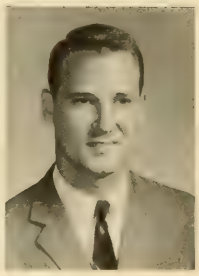

• CLARENCE L. FOWLER . . . . . Duncan, S. C.
TEXTILE MANAGEMENT
Dean's List; AATT; Phi Psi; Advanced AFROTC 3, 4.

RONALD B. FOWLER . . . . . Atlanta, Ga.
INDUSTRIAL MANAGEMENT

GEORGE J. FREE . . . . . Greenwood, S. C.
INDUSTRIAL MANAGEMENT

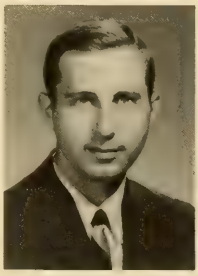

• ROBERT W. FULMER . . . . . Leesville, S. C.
TEXTILE CHEMISTRY
AATCC 2, 3, 4, Treasurer 4; FFA 1; Glee Club 3; LSA 1, 2.

CHARLES A. FUNDERBURKE . . . Rock Hill, S. C.
TEXTILE CHEMISTRY
AATCC 1, 2, 3, 4, Secretary 2, 3; ACS 3, 4; Senate 1; BSU 1, 2, 3, 4; **Tiger** Staff 1.

HERBERT E. GALLOWAY . . . . . Atlanta, Ga.
INDUSTRIAL MANAGEMENT

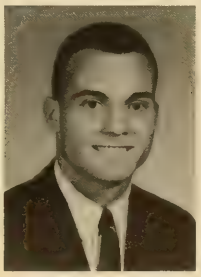
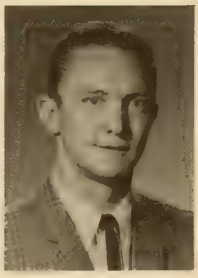

• McARTHUR A. GEORGE . . . . . Laurens, S. C.
TEXTILE MANAGEMENT

WILLIAM F. GERARD . . . . . Charleston, S. C.
INDUSTRIAL MANAGEMENT
Chief Prosecutor on the High Court 4; Beta Sigma Chi 3, 4; SME 3, 4; Track 1; ROTC First Battalion Commander 4; DMS 4.

JOHN E. GODWIN . . . . . Greenville, S. C.
INDUSTRIAL MANAGEMENT

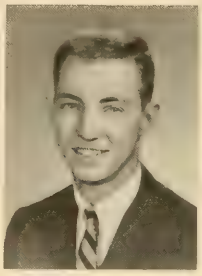

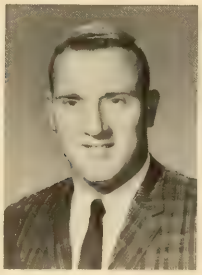
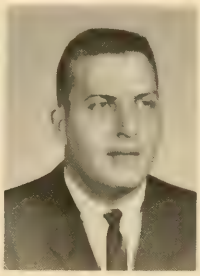
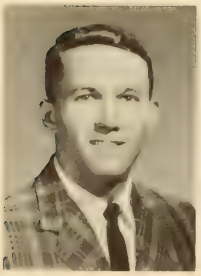

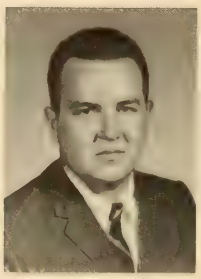

TEXTILES

• ROBERT W. GOLDEN . . . . . Newberry, S. C.
INDUSTRIAL MANAGEMENT

DOUGLAS F. GOODING . . . . . Hampton, S. C.
INDUSTRIAL MANAGEMENT
DMS 4; Kappa Delta Chi 1, 2, 3, 4; Golf 3, 4.

WILLIAM K. GASNELL . . . . Johns Island, S. C.
INDUSTRIAL MANAGEMENT

• JIMMY W. GRIGGS . . . . . Cowpens, S. C.
INDUSTRIAL MANAGEMENT
SAM 4; Young Republicans 4.

DANIEL S. GROOVER . . . . . Florence, S. C.
INDUSTRIAL MANAGEMENT

ROBERT B. HAHN . . . . . Charleston, S. C.
INDUSTRIAL MANAGEMENT

• WILLIAM A. HAMLETT, JR. . . . Greenville, S. C.
INDUSTRIAL MANAGEMENT
SAM 4.

THOMAS C. HAMM . . . . . Lancaster, S. C.
INDUSTRIAL MANAGEMENT
DMS; SAM 2, 3, Publicity Chairman 3; Phi Eta Sigma 1, 2, 3, 4; Senate 2, 3, 4, Assistant Secretary 2, President 4; Delegate to SUSGA, SCSSL; House Speaker Pro Tem 3, Chief Justice 4; Blue Key 3, 4; Tigerama Chairman 3, 4; WSBF 1, 2, 3, 4, Office Manager 2, Business Director 3, 4.

MICHAEL S. HAMMER . . . . . Elkins, W. Va.
INDUSTRIAL MANAGEMENT
SAM 4; Arnold Air Society 3, 4; Class President 1; Deputy Attorney General 2; SUSGA 1; Hall Presidents Association 3; Clemson Basketball Network 1, 2, 3; Basketball Manager 1; PSA; WSBF Student Radio 1, 2, 3, 4; Arnold Airlines 3, 4.

• PEARCE W. HAMMOND . . . . . Savannah, Ga.
INDUSTRIAL MANAGEMENT
Clemson Aero Club 2, 3; SAM 4; IMS 4.

FRED A. HARDEE . . . . . Greenville, S. C.
TEXTILE MANAGEMENT
AATT 2, 3, 4, Secretary 3, Program Chairman 4; Wesley Foundation 1, 2, 3, 4, Treasurer 4.

JOHN W. HARVEY . . . . . Pacolet Mill, S. C.
INDUSTRIAL MANAGEMENT
IMS; SAM.

• CHARLES R. HEATHERLY . . . Spartanburg, S. C.
TEXTILE MANAGEMENT
AFROTC Award 3; Arnold Air Society 3, 4, Secretary 4; AATT 2, 3; BSU 1, 2, 3, 4.

CHARLES M. HECKER, JR. . . . . Camden, S. C.
INDUSTRIAL MANAGEMENT

WAYNE Z. HENDERSON . . . . . Chesnee, S. C.
INDUSTRIAL MANAGEMENT
SAM; IMS 3, 4; Hall Supervisor 4.

TEXTILES

• RICHARD A. HILES . . . . . Asheville, N. C.
TEXTILE CHEMISTRY
Honor Student 2, 3, 4; Calloway Mills Scholarship 3, 4; Massengill-DeFriece Foundation Scholarship 1, 3; S. C. Textile Manufacturers Association Scholarship 2; Phi Psi 3, 4; AATCC 1, 2, 3, 4.

JOHN M. HILL . . . . . Sumter, S. C.
INDUSTRIAL MANAGEMENT
Distinguished AFROTC Cadet 4; SAM 2, 3, 4, Chairman of Constitution Committee 4; IMS 3, 4; Advanced AFROTC 3, 4; Tiger Band 1; AFROTC Band 1, 2, 3, 4, Commander 3, 4.

EDWARD A. HOOD, JR. . . . . Anderson, S. C.
INDUSTRIAL MANAGEMENT

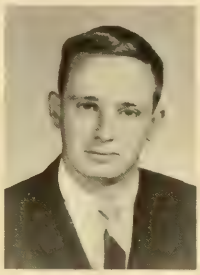
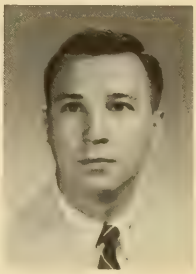

• PAUL A. HOWARD . . . Kings Mountain, N. C.
TEXTILE SCIENCE
SAM 4; AATT 4; Married Students Association.

WILLIAM T. HOWELL, JR. . . . . Union, S. C.
TEXTILE MANAGEMENT
Tiger Band 1; Army Band 1, 2.

THOMAS S. HUMPHREY . . . . Savannah, Ga.
INDUSTRIAL MANAGEMENT
SAM 3, 4; IMS 4; Alpha Phi Omega 2, 3, 4; Newman Club 1, 2, 3, 4.

• LACHLAN L. HYATT, JR. . . . Spartanburg, S. C.
INDUSTRIAL MANAGEMENT
IMS 3, 4; SAM 2, 3, 4, Committee Chairman 2, Treasurer 3, Corresponding Secretary 4; Wesley Foundation 3, 4; Tiger Band 1, 2, 3; Pershing Rifles 3, 4.

MICHAEL J. HYLAND . . . . . Elmhurst, N. Y.
INDUSTRIAL MANAGEMENT
IMS; SAM; Hall President 4; Nu Epsilon 2, 3, 4, Social Chairman 3; Newman Club 1, 2, 3, 4, Convention Representative 3; Intramurals 1, 2, 3, 4.

DONALD R. JAMES . . . . . Clemson, S. C.
INDUSTRIAL MANAGEMENT
SAM 3, 4; Kappa Sigma-Nu 3, 4; Counter Guerrillas 3, 4; IMS 4.

Panel discussions are always enlightening.

Most seniors take Senior Day lying down.

TEXTILES

• JOHN J. JONES . . . . . Orlando, Fla.
INDUSTRIAL MANAGEMENT
All Conference Baseball 2, 3; Tiger Brotherhood; Block "C" Club 2, 3; Numeral Society; Baseball 1, 2, 3.

JAMES E. JORDAN . . . . . Pageland, S. C.
INDUSTRIAL MANAGEMENT
Dean's List 1, 2; Ways and Means Committee 2; Kappa Delta Chi 2, 3, 4; **Taps** Junior Staff 3.

RICHARD R. JOYE . . . . . Lamar, S. C.
TEXTILE MANAGEMENT
SAM 4; AATT; Young Republicans Club 4.

• NICHOLAS H. KEKAS . . . . . Spartanburg, S. C.
INDUSTRIAL MANAGEMENT
SAM 3; IMS 3; Canterbury Club 1, 2, 3, 4.

MICHAEL T. KELSEY . . . . . Media, Pa.
INDUSTRIAL MANAGEMENT
SAM 3, 4; IMS 4; ACS 1; YMCA 3, 4.

KENNETH H. KINGSMORE . . . . Buffalo, S. C.
INDUSTRIAL MANAGEMENT
Distinguished AFROTC Cadet 4; Tiger Band Hartlog Award 3; SAM 4; AFROTC Band 1, 2; Arnold Air Society 3, 4; Mu Beta Psi 3, 4; Tiger Band 1, 2, 3, 4, 5, Senior Band Staff 3, 4; Student Band Master 3, 4; Concert Band 1; Union County Clemson Club 1; BSU 1; AFROTC Flying Program 4; AFROTC Wing Staff 4.

• WILLIAM T. KIRBY . . . . . Pacolet Mills, S. C.
INDUSTRIAL MANAGEMENT
IMS 3, 4; SAM 3, 4.

WAYNE A. KIRK . . . . . Lancaster, S. C.
TEXTILE MANAGEMENT

JEROME C. KLINE . . . . . Columbia, S. C.
INDUSTRIAL MANAGEMENT
Numeral Society 1, 2, 3, 4; **Taps** Junior Staff 1, Senior Staff Advertising Manager 2; Cheerleader 1; Golf Team 1; CDA Junior Staff 2.

• CARLOS F. LAM, JR. . . . . Panama Republic
INDUSTRIAL MANAGEMENT
SIE 1, 2; SAM 4; High Court; Hall Supervisor 4; ISA Treasurer 2, 3, 4; Amateur Radio Club 1, 2, 3, 4; WSBF Junior Staff 3, 4; Newman Club 1, 2, 3, 4, Secretary 1, Treasurer 2, 3, 4.

BRUCE N. LANIER . . . . . Lanett, Ala.
TEXTILE MANAGEMENT

DONALD R. LANSLEY . . . . . Johnsonville, S. C.
TEXTILE MANAGEMENT

• DANNY R. LAWTER . . . . . Campobello, S. C.
INDUSTRIAL MANAGEMENT

JOSEPH G. LECROY . . . . . Williamston, S. C.
TEXTILE MANAGEMENT
AATT 2, 3, 4; Baseball 1; Intramural Sports 1, 2, 3.

JOHN E. LEE . . . . . Manning, S. C.
INDUSTRIAL MANAGEMENT
Best Drilled Sophomore Cadet, AFROTC 2; Elections Board 2, 3, 4, Chairman 3, 4; SUSGA Delegate 3; State Student Legislature 4; YMCA Council 1, 2, 3, 4, Cabinet 3, 4, Vice-President 4.

TEXTILES

• MICHAEL L. LEE . . . . . Walhalla, S. C.
TEXTILE MANAGEMENT
LaFrance Industrial Scholarship.

DAVID J. LESLEY . . . . . Easley, S. C.
TEXTILE CHEMISTRY
AATCC 2, 3, 4.

JAMES L. LESLIE, JR. . . . . Abbeville, S. C.
INDUSTRIAL MANAGEMENT
Kappa Sigma Nu.

• WILLIAM M. LINEBERGER, JR. . . . Charlotte, N. C.
INDUSTRIAL MANAGEMENT
SAM 4; IMS 4.

WILLIAM H. LINN . . . . . Pickens, S. C.
INDUSTRIAL MANAGEMENT
SAM 3, 4; AIEE 1, 2; BSU 1, 2; **Tiger** Staff 1, 2, 3, 4, Editor 4; Student Association Athletic Department 1, 2, 3, 4.

EDGAR L. LITTLETON, JR. . . . . Easley, S. C.
TEXTILE MANAGEMENT

• CARLISLE V. LIVINGSTON . . . . . Sumter, S. C.
INDUSTRIAL MANAGEMENT
Numeral Society 1, 2, 3, 4, Pledge Exchange 2, Social Chairman 3, President 4; Newman Club 1, 2; **Taps** Junior Staff 2.

WILLIAM D. LOWERY . . . . . Ninety Six, S. C.
TEXTILE MANAGEMENT

CURTIS W. McCAIN . . . . . Greenville, S. C.
INDUSTRIAL MANAGEMENT
SAM 1; YMCA Council 3, Vice-President 3, Cabinet 1; Wesley Foundation 1.

• JAMES J. McKINNEY . . . . . Anderson, S. C.
TEXTILE MANAGEMENT
AATT 3, 4.

ALEX C. McMAHAN, JR. . Charleston Heights, S. C.
INDUSTRIAL MANAGEMENT
Honors 2; Tiger Band Color Guard 2, 3, 4, 5, Captain 3, 4, 5; Senior Staff 3, 4, 5; BSU 1, 2.

SILAS C. McMEEKIN, JR. . . . . Columbia, S. C.
INDUSTRIAL MANAGEMENT
IMS 3, 4; Freshman Representative 1; Numeral Society; Master of Ceremonies, Junior Follies 1963.

• HORACE D. McMULLAN . . . . Great Falls, S. C.
INDUSTRIAL MANAGEMENT
Chester County Clemson Club.

FRED H. McMURRAY . . . . . Charleston, S. C.
INDUSTRIAL MANAGEMENT

DONALD H. MAHAFFEY . . . . . LaGrange, Ga.
INDUSTRIAL MANAGEMENT
ACS 1, 2; Delta Kappa Alpha 1, 2, 3, 4, 5; Block "C" Club 2, 3, 4, 5; Tiger Brotherhood 4, 5; Basketball.

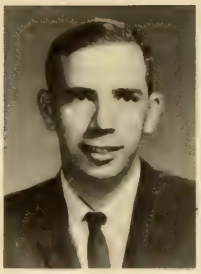
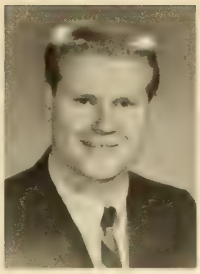
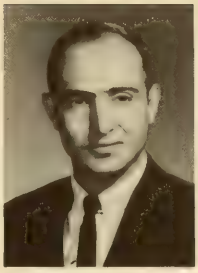
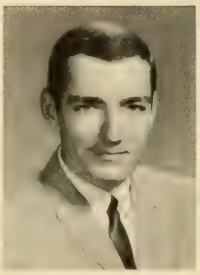
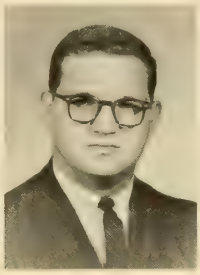
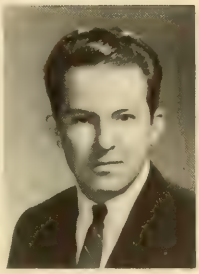
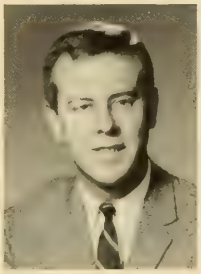
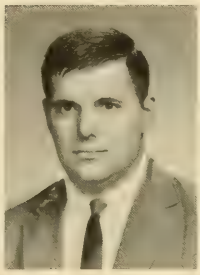

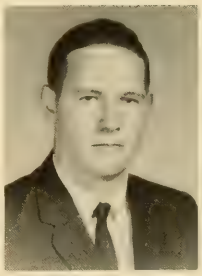
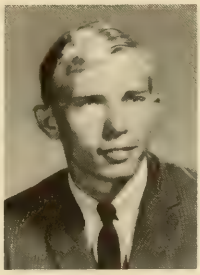

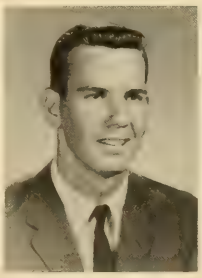
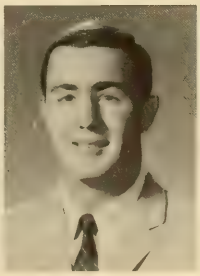
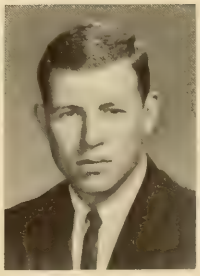

TEXTILES

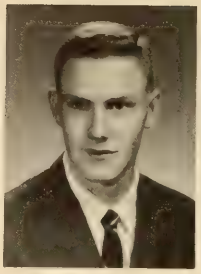

• EDWARD L. MARTIN JR. . . . . Greenville, S. C.
TEXTILE MANAGEMENT
AATT 4· Kappa Sigma Nu 2, 3, 4, Secretary 4; Newman Club 1, 2, 3.

JAMES R. MARTIN, III . . . . . Anderson, S. C.
INDUSTRIAL MANAGEMENT
Delta Kappa Alpha 1, 2, 3, 4.

THOMAS E. MARTIN . . . . . Belton, S. C.
INDUSTRIAL MANAGEMENT
Pershing Rifles 2; IMS 4; SAM 4.

• WILKES T. MARTIN, JR. . . . . Inman, S. C.
TEXTILE MANAGEMENT

BARRY J. MEYER . . . . . Columbia, S. C.
INDUSTRIAL MANAGEMENT
Numeral Society.

HENRY H. MILAM, III . . . . . Ninety Six, S. C.
INDUSTRIAL MANAGEMENT
SAM 2, 3, 4, Secretary 3, President 4; IMS 2, 3, 4, Vice-President 3; Council of Club Presidents 3; Hall Supervisor 4.

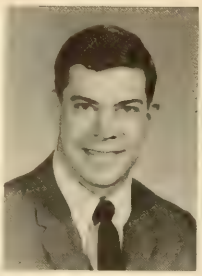

• ELWOOD B. MILES . . . . . Asheville, N. C.
INDUSTRIAL MANAGEMENT

CHARLES D. MILLER . . . . . York, S. C.
TEXTILE CHEMISTRY
Ciba Scholarship 3, 4; Phi Psi 3, 4, Junior Warden 4; AATCC 1, 2, 3, 4, President 4; SAM 4; Phi Kappa Delta 1, 2, 3, 4, Pledgemaster 2; **Taps** Junior Staff 2.

JAMES A. MOBLEY, JR. . . . Heath Springs, S. C.
TEXTILE MANAGEMENT
AATT; Masons; YMCA.

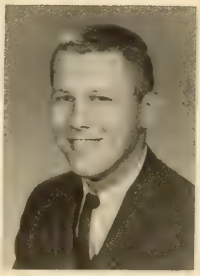

• DONNIE D. MOORE . . . . . Clemson, S. C.
TEXTILE MANAGEMENT
AATT 4.

RANDY P. MOSS . . . . . Great Falls, S. C.
TEXTILE MANAGEMENT

HARRY E. MUNNERLYN . . . Greenwood, S. C.
INDUSTRIAL MANAGEMENT
Honors 1; CDA 3, 4, Secretary-Treasurer 4; Delta Kappa Alpha 1, 2, 3, 4, Secretary 4; **Taps** Staff 2, 3, 4, Faculty and Administration Editor 3, 4.

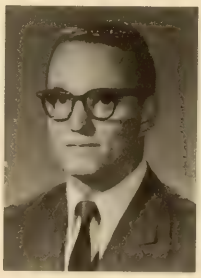

• AVERY H. NELSON . . . . . Anderson, S. C.
INDUSTRIAL MANAGEMENT
Most Outstanding Performer ACC Outdoor Track, 1964; Delta Kappa Alpha 2, 3, 4; Basketball 1; Track 1, 2, 3, 4, Co-Captain 4; Block "C" Club 3, 4.

JOHN C. NEWTON . . . . . Washington, D. C.
INDUSTRIAL MANAGEMENT
DMS 4; Army Superior Cadet Award 3; Bruce Knight Memorial Trophy 2; Pershing Rifles Pledge Trophy, Second Place Award 1; Honors 1, 2, 3; SAM 3; Phi Kappa Phi 4; 1965 Senior Class Vice-President; High Court 4; Scabbard and Blade 3, 4, President 4; Blue Key 4; Pershing Rifles 2, 3, Pledge Platoon 1, Finance Officer 3; Counter Guerrillas 3; Hall Supervisor 3, 4; Who's Who 4.

RICHARD S. NEWTON . . . . . Hartsville, S. C.
INDUSTRIAL MANAGEMENT
SAM 4; CDA 3; Junior Class Senator 3; Hall Monitor 3, 4; Phi Kappa Delta 2, 3, 4; Junior Follies Committee 3; YMCA Council 1, 2; **Taps** Junior Staff 3.

TEXTILES

• JAMES R. OGLESBY . . . . . Cowpens, S. C.
INDUSTRIAL MANAGEMENT
SAM 4; YMCA 1, 2, 3, 4; Young Republicans 2, 4.

MELVIN D. PARKMAN . . . . . Augusta, Ga.
TEXTILE MANAGEMENT
Sigma Kappa Epsilon.

KENNETH N. PARKS . . . North Charleston, S. C.
TEXTILE MANAGEMENT

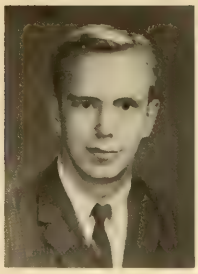

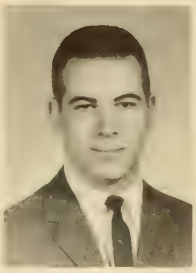

• RICHARD M. PARRIS . . . . . Greenville, S. C.
INDUSTRIAL MANAGEMENT
SAM 3, 4; IMS 3, 4; BSU 1, 2, 3, 4; **Chronicle** Staff; **Tiger** Staff; Athletic Department Aide.

REUBEN L. PARTON . . . . Rutherfordton, N. C.
INDUSTRIAL MANAGEMENT
Tiger Staff 1.

BOBBY J. PARTRIDGE . . . . Calhoun Falls, S. C.
INDUSTRIAL MANAGEMENT
Burlington Industries Scholarship 3, 4; IMS 2, 3, 4, Treasurer 4; SAM 3, 4; Senior Senate 4.

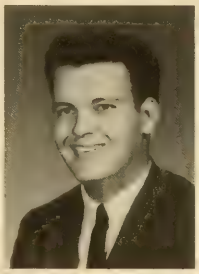

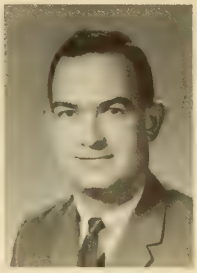

• JAMES W. PEARSON . . . . . Union, S. C.
INDUSTRIAL MANAGEMENT
DMS; Delta Kappa Alpha 1, 2, 3, 4; Clemson Glee Club 1, 2.

HAROLD D. PENNINGTON . . . Blacksburg, S. C.
TEXTILE MANAGEMENT

THOMAS F. PETERSON . . . . . Savannah, Ga.
INDUSTRIAL MANAGEMENT

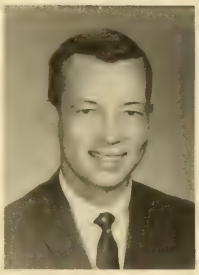

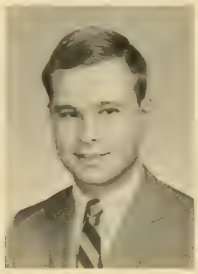

• GRAHAM G. PHILLIPS . . . . . Savannah, Ga.
INDUSTRIAL MANAGEMENT

WILLIAM H. PLESS . . . . Havre DeGrace, Md.
INDUSTRIAL MANAGEMENT
SAM 3, 4; Clemson Skin Diving Club 3, 4, Treasurer 4; BSU 1, 2, 3, 4, Treasurer 2; Tiger Band 1; Concert Band 1.

DAVID E. PLUMHOFF . . . . . Baltimore, Md.
INDUSTRIAL MANAGEMENT

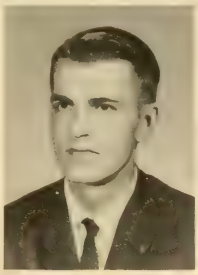
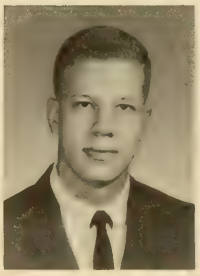
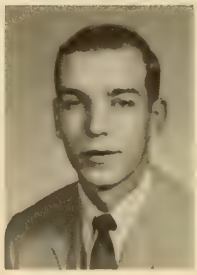

• GEORGE M. PLYLER . . . . . Lancaster, S. C.
INDUSTRIAL MANAGEMENT
Honors 1, 2, 3; DMS 4; IMS 2, 3, 4, President 4; SAM 4; Senior Class President 4; SUSGA Delegate 3.

EMORY D. POOLE . . . . . Clemson, S. C.
TEXTILE MANAGEMENT
AATT 3, 4, Treasurer 4.

LAWRENCE R. PRESTON . . . . Columbus, Ga.
INDUSTRIAL MANAGEMENT
ASCE 2; SAM 3, 4; Alpha Phi Omega 1, 2, 3, 4, Vice-President 3, President 4; YMCA Cabinet 3, 4, Vice-President 4; YMCA Council 1, 2, 3, 4, Treasurer 2, President 3; ROTC 1, 2, 3, 4.

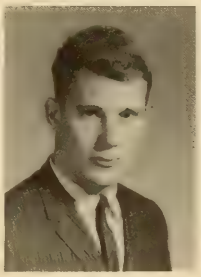

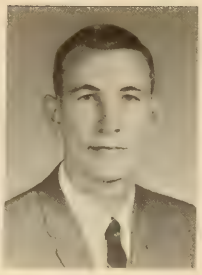

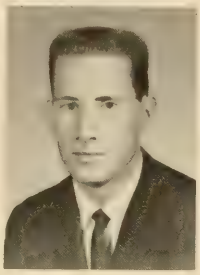
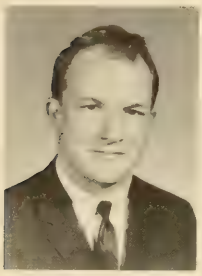
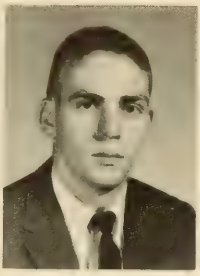
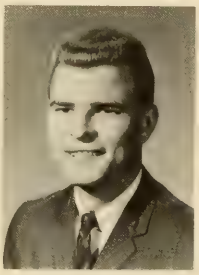

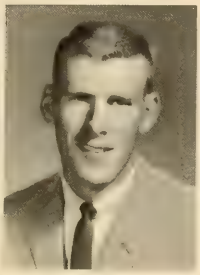
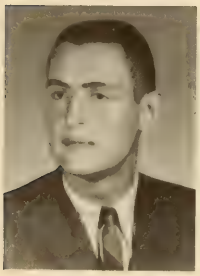

TEXTILES

• RICHARD P. PROCTOR . . . . . Florence, S. C.
INDUSTRIAL MANAGEMENT
AIChE 2; SAM 4; YMCA Council 1, 2, 3, 4; Sigma Kappa Epsilon 3 4.

HENRY M. POSTON . . . . . Johnsonville, S. C.
TEXTILE MANAGEMENT
Honors 1, 2, 3; Wellman Foundation Scholarship 1, 2, 3, 4; Phi Psi 3, 4, President 4; AATT 2, 3, 4, Secretary 2, Vice-President 3; **Bobbin and Beaker** Staff 2, 3, 4, Editor 4.

JOSEPH E. REILLY . . . . . Easley, S. C.
INDUSTRIAL MANAGEMENT

• NATHAN W. REYNOLDS . . . . . Gaffney, S. C.
TEXTILE MANAGEMENT
AATT 3, 4, Publicity Chairman 4.

FURMAN D. ROCHESTER . . . . . Salem, S. C.
INDUSTRIAL MANAGEMENT
SAM 3, 4; Newtonian Society 1, 2; BSU 1, 2, 3, 4.

CHARLES L. ROGERS . . . . . Williamston, S. C.
TEXTILE CHEMISTRY

• WALTER C. RONEMOUS . . . . . Clemson, S. C.
INDUSTRIAL MANAGEMENT
SAM 4; Pershing Rifles 2.

KENNETH J. ROWE . . . . . Manning, S. C.
TEXTILE CHEMISTRY
AATCC 1, 2, 3, 4; Elections Board 3, 4.

MICHAEL E. RUTLAND . . . . . Clemson, S. C.
INDUSTRIAL MANAGEMENT

• EDWARD T. SAMULSKI . . . North Augusta, S. C.
TEXTILE MANAGEMENT
Leon Lowenstein Foundation Scholarship 1, 2, 3, 4; NSF Summer Research Grant 3; Phi Kappa Phi 3, 4; Phi Eta Sigma Secretary; Newman Club 1, 2, 3, 4, Vice-President 2, 3, 4; Tiger Band 1, 2, 3; Concert Band 1, 2, 3, 4; **Chronicle** Staff 2, 3, 4; **Tiger** Staff 2, 3.

CRAWFORD E. SANDERS . . . . . Sumter, S. C.
INDUSTRIAL MANAGEMENT
SAM 4.

SETH R. SARGENT . . . . . Lakeland, Fla.
INDUSTRIAL MANAGEMENT
SAM 4; BSU 2, 3, 4, Recreation Chairman 3; Block "C" Club 3, 4; Baseball 3, 4, Manager 2.

• DON E. SEITZ . . . . . Morrisonville, Ill.
INDUSTRIAL MANAGEMENT
Sigma Kappa Epsilon.

JOSEPH K. SCOTT . . . . . Pendleton, S. C.
INDUSTRIAL MANAGEMENT
SAM.

ROBERT C. SCOTT . . . . . Pendleton, S. C.
INDUSTRIAL MANAGEMENT
SAM 4.

TEXTILES

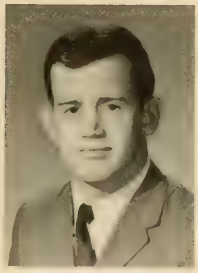
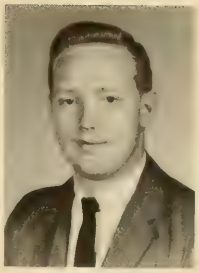
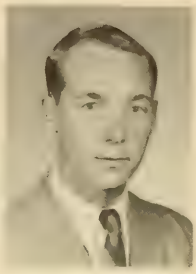

• PHILLIPS L. SCOVILLE . . . . Orangeburg, S. C.
INDUSTRIAL MANAGEMENT
Honors 3; **Taps** Staff 2, 3, 4, Organizations Editor 3, Classes Editor 4.

EDWARD E. SEGERS . . . . . Pelzer, S. C.
INDUSTRIAL MANAGEMENT

JAMES C. SELF, JR. . . . . Greenwood, S. C.
INDUSTRIAL MANAGEMENT
Golf Team 2, 3, 4; Block "C" Club 2, 3, 4; Sigma Alpha Zeta 1, 2, 3, 4.

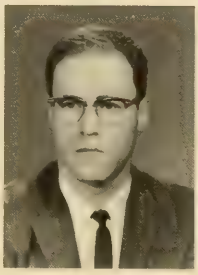

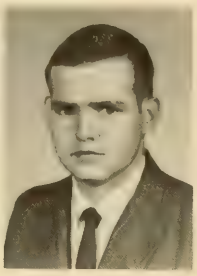

• RONALD F. SHIRLAW . . . . . Anderson, S. C.
INDUSTRIAL MANAGEMENT

LOWERY M. SMITH, JR. . . . . Greenville, S. C.
INDUSTRIAL MANAGEMENT
SAM 3, 4, Secretary 4; IMS 3, 4, Vice-President 4; Tiger Band 1.

JAMES W. SMITH, JR. . . . . Greenville, S. C.
INDUSTRIAL MANAGEMENT

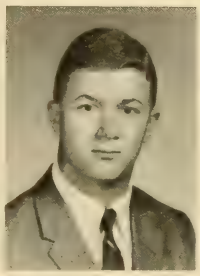
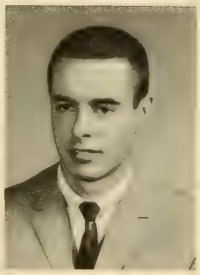
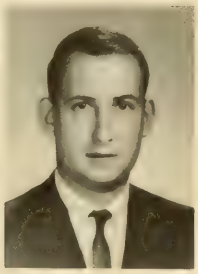

• GEORGE B. SPROLES . . . . . Silver Spring, Md.
TEXTILE CHEMISTRY
Honors 1, 2, 3, 4; Honors Program 2, 3, 4; David Jennings Memorial Scholarship 4; Phi Eta Sigma 1, 2, 3, 4; Phi Kappa Phi 4; AATCC 1, 2, 3, 4; Nu Epsilon 1, 2; Senior Division Army ROTC; **Tiger** Staff 1, 2; **Bobbin and Beaker** Staff 3.

KENNETH F. STOVALL . . . . . Clayton, Ga.
INDUSTRIAL MANAGEMENT
DMS; Who's Who 4; SAM 2, 3, 4, Vice-President 4; Elections Board 2, 3, 4, Chairman 4; SUSGA Delegate 3; SCSSL Delegate 4; Tiger Brotherhood; YMCA 2, 3, 4, President 4; REW 4; Hall Supervisor 3, 4; Tigerama Committee 4.

JAMES P. STOVER . . . . . Greenville, S. C.
INDUSTRIAL MANAGEMENT
SAM.

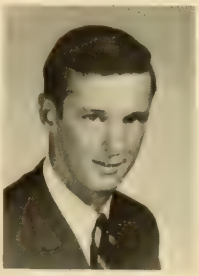
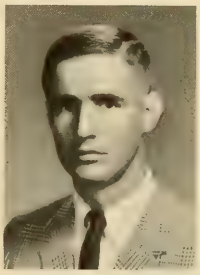
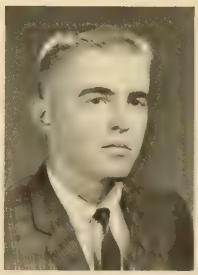

• GUY C. TARRANT . . . . . Charleston, S. C.
INDUSTRIAL MANAGEMENT
SAM 3, 4; Delta Kappa Alpha 1, 2, 3, 4; CDA 3.

CHARLES H. TAYLOR . . . . . Clemson, S. C.
INDUSTRIAL MANAGEMENT
Phi Eta Sigma 1; BSU 1.

JOHN K. TEMPLE, III . . . . . Greenville, S. C.
INDUSTRIAL MANAGEMENT
SAM 3, 4.

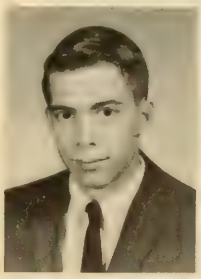

• ALBERT T. THOMPSON . . . . . Cheraw, S. C.
TEXTILE CHEMISTRY
Phi Psi 3, 4; Kappa Delta Chi 3, 4; AATCC 3, 4.

ERNEST S. TILL, III . . . . . Orangeburg, S. C.
INDUSTRIAL MANAGEMENT
SAM 4.

THOMAS J. TISDALE . . . . . Sumter, S. C.
INDUSTRIAL MANAGEMENT
SAM 4; Circle "K" Club 3; Mu Beta Psi 3, 4; Tiger Band 1, 2, 3, 4, Drum Major 2, 3, 4; Student Bandmaster 4.

TEXTILES

• THOMAS C. TROUBLEFIELD . . . Rock Hill, S. C.
TEXTILE MANAGEMENT

FRANCIS M. UTSEY . . Charleston Heights S. C.
INDUSTRIAL MANAGEMENT

DEAN D. VARNER, JR. . . . . Columbia, S. C.
INDUSTRIAL MANAGEMENT

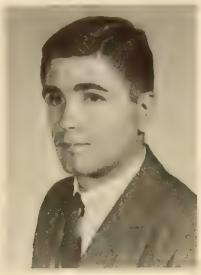

• GROVER M. VINSON . . . . . Buffalo, S. C.
INDUSTRIAL MANAGEMENT
SAM 3, 4; Union County Clemson Club 1, 2, 3, 4.

MICHAEL L. WALKER . . . . . Chester, S. C.
TEXTILE MANAGEMENT

MICHAEL Y. WALL . . . . . Pickens, S. C.
INDUSTRIAL MANAGEMENT

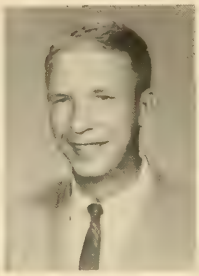

• BOBBY L. WATERS . . . . . Calhoun Falls, S. C.
TEXTILE MANAGEMENT

STEVE F. WATSON . . . . . Elgin, S. C.
INDUSTRIAL MANAGEMENT
IEEE 2; SAM 3, 4, Editor SAM Newsletter 4.

THOMAS E. WATSON . . . . . Forsyth, Ga.
INDUSTRIAL MANAGEMENT

Excuse me, I have to get by.

Frankie entertains the gang with his wit?

TEXTILES

• WALTER H. WATSON . . . . . Charleston, S. C.
TEXTILE CHEMISTRY

DAVID J. WEEKS . . . . . Atlanta, Ga.
INDUSTRIAL MANAGEMENT

WILLIAM B. WELLS . . . . . Columbia, S. C.
INDUSTRIAL MANAGEMENT

• PAUL J. WESSINGER . . . West Columbia, S. C.
INDUSTRIAL MANAGEMENT
Dixie Sky Divers Club 2, 3, 4, Secretary-Treasurer 2, Vice-President 3, President 4; Parachute Club of America, Club Safety Officer 4.

CURTIS B. WETZEL . . . . . Indiana, Pa.
TEXTILE MANAGEMENT

MARSHALL WHITE, JR. . . . . Rock Hill, S. C.
TEXTILE CHEMISTRY
Highest Honors 1; High Honors 2, 3; Superior Cadet Award 2; Phi Eta Sigma 1, 2, 3, 4; Phi Kappa Phi 3, 4; Phi Psi 2, 3, 4, Treasurer 4; AATCC 1, 2, 3, 4; Honors Program 2, 3, 4; Men's Residence Court Chairman 4; Hall Supervisor 3, 4; Wesley Foundation; **Bobbin and Beaker** Circulation Manager 3, 4; Junior Follies 3.

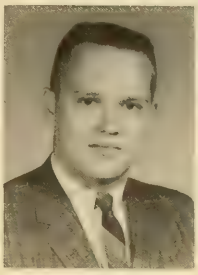
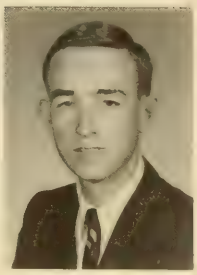

• SAMUEL B. WHITE . . . . . Greensboro, N. C.
TEXTILE MANAGEMENT
Delta Kappa Alpha 2, 3, 4; YMCA Cabinet 1, 2, 3, 4; **Taps** Staff 2, 3, Co-Organizations Editor 3.

JOEL E. WHITESELL . . . . . Lake View, S. C.
INDUSTRIAL MANAGEMENT

JAMES E. WILLIAMS, JR. . . . . Rock Hill, S. C.
TEXTILE MANAGEMENT

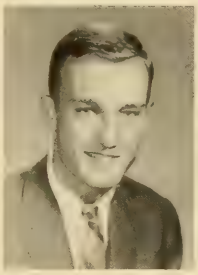

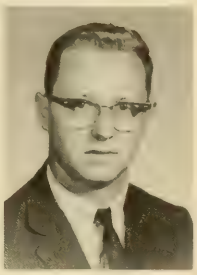

• JOHN C. WILLIS . . . . . Swainsboro, Ga.
TEXTILE SCIENCE
AATT 3, 4, Secretary 4.

FREDERICK E. WILSON . . . Newport News, Va.
INDUSTRIAL MANAGEMENT
IMS 3, 4; SAM 4; Phi Kappa Delta 1, 2, 3, 4, Parliamentarian 3; **Taps** Junior Staff 2, 3.

JAMES H. WITHERSPOON . . . . Barnwell, S. C.
TEXTILE MANAGEMENT
DMS 4; AATT 4; SAM 4; Barnwell County Club 1, 2; BSU 3; Counter Guerrillas 2, 3, 4.

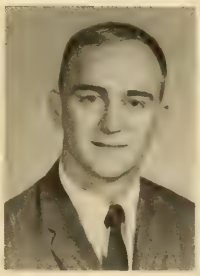

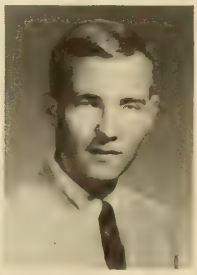

• JAMES T. WYNN . . . . . Cheraw, S. C.
INDUSTRIAL MANAGEMENT
Phi Kappa Delta 3, 4; Block "C" Club 3, 4; Football 1; Track 1, 2, 3, 4, Co-Captain 4.

CHRISTOPHER E. YOUNG . . . . Darlington, S. C.
TEXTILE MANAGEMENT
AATT; Sigma Kappa Epsilon.

DAVID T. YOUNG . . . . . Darlington, Va.
INDUSTRIAL MANAGEMENT

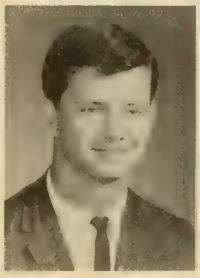

RUDOLPH A. ANTONCIC
McKeesport, Pa.
Blue Key; Student Senate; Vice-President Student Body; President Tiger Brotherhood; Delta Kappa Alpha; Basketball; Block "C" Club; SUSGA.

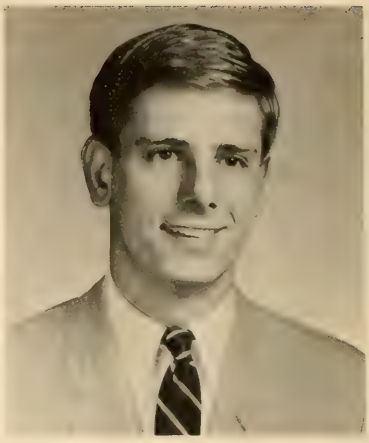

LEE P. BEARSCH
Binghamton, N. Y.
AIA; Sigma Alpha Zeta; IFC; Tiger Brotherhood; Tigerama; YMCA; **Taps** Designer; National Collegiate Press Delegate; CDA Decorations Chairman.

Outstanding Seniors . . . Extra Curricular Activities

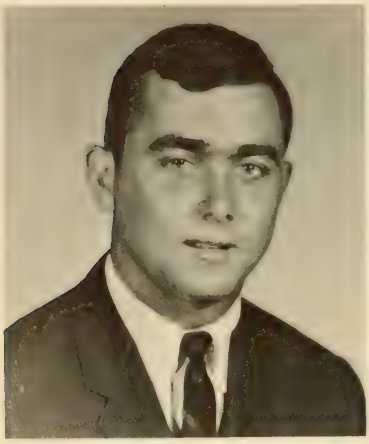

THOMAS J. BELL
Hartsville, S. C.
Highest Honors; Phi Eta Sigma; Phi Kappa Phi; Sigma Tau Epsilon; President Sophomore and Junior Class; Student Body President; SCSSL; SUSGA; President's Advisory Committee; Blue Key; Tiger Brotherhood; Delta Kappa Alpha; Block "C" Club; ACC Honor Roll; Alternate Captain Football Team.

STEPHEN A. CARTER
North Augusta, S. C.
AIA; Student Senate; SCSSL; President Delta Kappa Alpha; Tiger Brotherhood; IFC; Swimming Team; DMS; Who's Who; Blue Key.

GERALD W. CAUGHMAN
Lexington, S. C.
Phi Eta Sigma; Phi Kappa Phi; Blue Key; Tiger Brotherhood; Student Senate; High Court; President Kappa Delta Chi; IFC; Tigerama Director; DMS.

JAMES R. HAMBRIGHT
Blacksburg, S. C.
High Honors; Phi Eta Sigma Phi Kappa Phi; Sigma Tau Epsilon; Stud. Body Treas.; Pres. Cabinet; Ch. Financial Review Bd.; High Court; SCSSL; Blue Key; Tiger Brotherhood; Pres. Inter-Frat. Council; Kappa Sigma Nu; **Taps** Ed.-in-Chief; Tigerama Comm. Ch.; Co-Dir. Jr. Fol.; Nat. Coll. Press Del.; Who's Who.

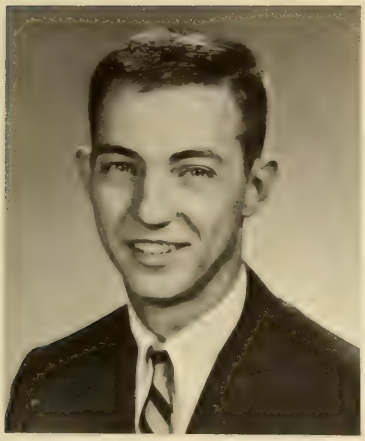

THOMAS C. HAMM
Lancaster, S. C.
DMS; Phi Eta Sigma; President Student Senate; SUSGA; SCSSL, Speaker Pro Tem, Chief Justice; Blue Key; Tigerama Committee Chairman; Business Director of WSBF.

B. TATE HORTON
Burlington, S. C.
Phi Eta Sigma; Phi Kappa Phi; Student Senate; SCSSL; Assistant Director Tigerama; Junior Follies; President Blue Key; Tiger Brotherhood; Kappa Delta Chi; **Taps** Features Editor; Who's Who.

Service . . . Leadership . . . Personality . . . Intelligence

CECIL O. HUEY
Anderson, S. C.
Honors; Phi Eta Sigma; Tau Beta Pi; Blue Key; Sophomore Vice-President; High Court; Tiger Brotherhood; **Tiger** Features Editor; Delta Kappa Alpha; Track Co-Captain; Block "C" Club; ACS Honor Roll; Who's Who.

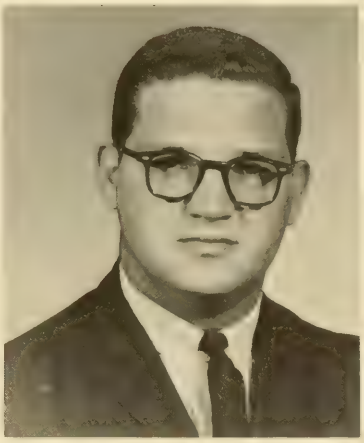

WILLIAM H. LINN
Pickens, S. C.
SAM; AIEE; BSU; **Tiger** Editor-in-Chief; Student Assistant Athletic Department.

EDWARD K. LOMINACK, JR.
Newberry, S. C.
Honors; Blue Key; Alpha Zeta; Secretary Junior Class; Chairman High Court; Chief Prosecuting Attorney; SCSSL; Kappa Delta Chi; **Taps** Business Manager; YMCA.

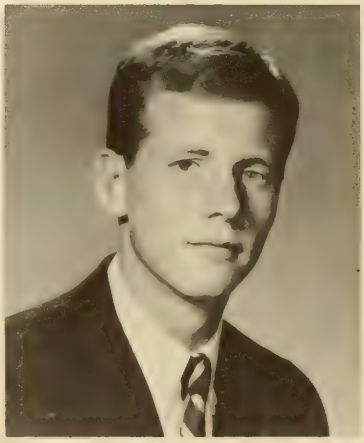

DOUGLAS G. MAHON, III
Augusta, Ga.
High Honors; Phi Eta Sigma; Phi Kappa Phi; Vice-President Blue Key; Tiger Brotherhood; Vice-President Junior Class; Rat Court; Financial Review Board; SUSGA; Kappa Delta Chi; Editor Blue Key Directory; YMCA; DMS; Who's Who.

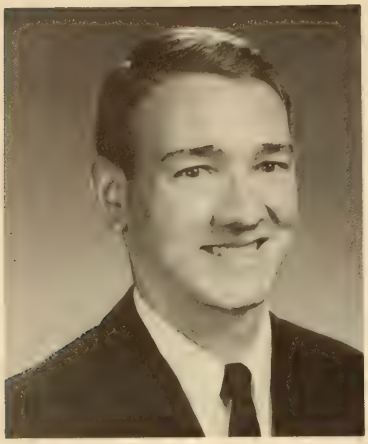

WILLIAM F. MILEY
Spartanburg, S. C.
Phi Eta Sigma; Phi Kappa Phi; President Keramos; Tau Beta Pi; Student Senate; Student Body Secretary; High Court; President Kappa Sigma Nu; President's Cabinet; IFC; **Slipstick** Business Manager.

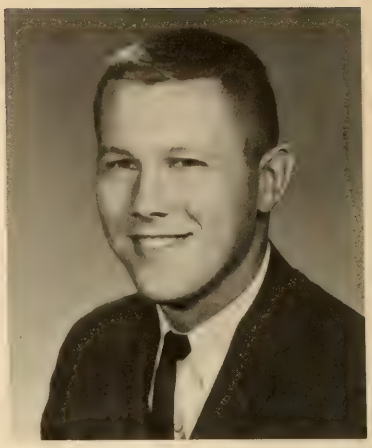

H. EDWARD MUNNERLYN
Greenwood, S. C.
Honors; **Taps** Faculty and Administration Editor; Delta Kappa Alpha; CDA Secretary-Treasurer.

Character . . . Versatility . . . Fellowship . . . Dedication

JOHN C. NEWTON
Washington, D. C.
DMS; Honors; Phi Kappa Phi; Vice-President Senior Class; Blue Key; High Court; Pershing Rifles; President Scabbard and Blade; Hall Supervisor.

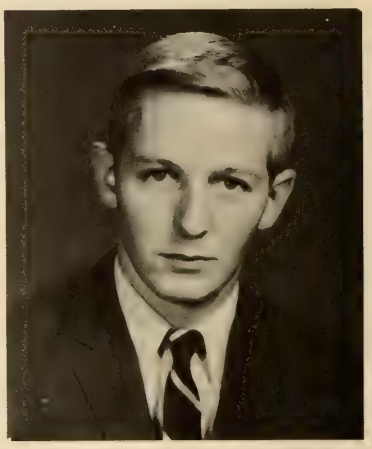

JOHN L. SCOGGINS
Rock Hill, S. C.
DMS; Chief Defense Attorney; President Phi Kappa Delta; CDA Publicity Chairman; YMCA; IFC Blue Key.

ELVIN T. SMITH
Halifax, Va.
DMS; President CDA; Phi Kappa Delta; IFC; Pershing Rifles

JAMES C. WILLIAMS, JR.
Norway, S. C.
High Honors; Danforth Award; Phi Eta Sigma; Phi Kappa Phi; Chancellor Alpha Zeta; Blue Key; President Dairy Club; President National Student Branch of American Dairy Science Association; Chairman Student Agricultural Council; **Agrarian** Editor-in-Chief; Who's Who.

JUNIORS

JUNIOR YEAR

By the time a student reaches his junior year, he has a full realization of what Clemson means to him. He has become an integral part of college life by his participation in extra-curricular activities and organizations. The junior has reached full college maturity by way of his fascination as a freshman and his self-independence as a sophomore.

When the third year arrives, the student is usually well into the curriculum of that "magic moment," graduation. He realizes, however, that much hard work lies ahead if he is to reach this goal, and he knows how to budget his time to keep abreast of his duties.

Activities, organizations, and fraternities occupy a large portion of a junior's time as he develops into a better and more useful citizen. He joins with his classmates in projects such as the sale of book covers, barbecue dinners, and Junior Follies—all leading to the Junior-Senior banquet, at which the juniors honor the seniors.

Then, magically, the year is over and the juniors are now the next graduating class. The fun and frolic the trials and hardships of the junior year are behind them.

JOSEPH L. WALDREP, President

H. JACK McCALL, Vice-President

WILLIAM L. ZILLES, Secretary

WILLIAM A. HALL, Treasurer

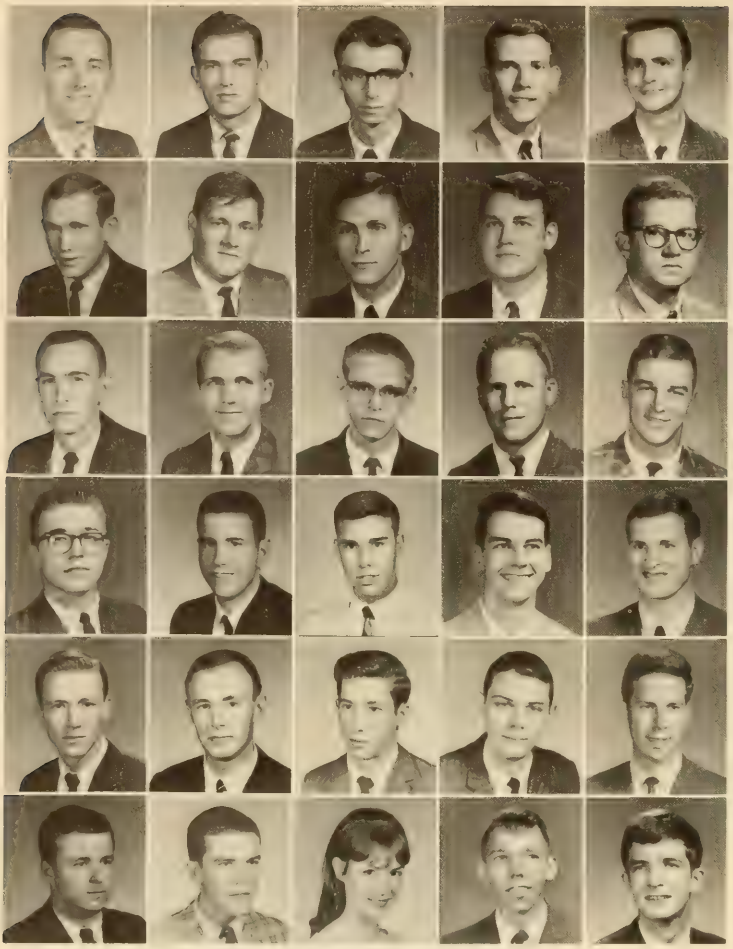

EDWARD D. ABBOTT, II . Maryville, Tenn.
PAUL W. ACKERMAN . Charleston, S. C.
ARTHUR D. ADAMS . . . Saluda, S. C.
HOWARD W. ALDRED, JR., Charlotte, N. C.
CHRIS F. ALEXANDER . Greenville, S. C.

DOUGLAS E. ALEXANDER . Sptbg., S. C.
JOHN F. ALEXANDER . . Clemson, S. C.
NATHANIEL C. ALEXANDER . Chas., S. C.
RICHARD S. ALEXANDER . Six Mile, S. C.
RONALD P. ALEXANDER . Clemson, S. C.

WILLIAM H. ALLEN . . Waynesville, N. C.
WILLIAM R. ALLEN . . . Anderson, S. C.
ARTHUR W. ALLISON, III, Charleston, S. C.
GEORGE W. AMBROSE . Charleston, S. C.
BILLY L. AMICK . . . Batesburg, S. C.

ANSEL D. ANDERSON, JR., Greenville, S. C.
JOHN K. ANDERSON . . Allendale, S. C.
LELAND E. ANDERSON . . Clemson, S. C.
RONALD N. ANDERSON—
Silver Springs, Md.
ARTHUR F. APPLE . . . Anderson, S. C.

JACKIE H. ARNOLD . . Darlington, S. C.
CAPERS B. ASBILL . . Ridge Spring, S. C.
WOOSTER L. ATKINSON . Bishopville, S. C.
JAMES M. AYERS . . . . Taylors, S. C.
SAMUEL E. AYERS . . . Columbia, S. C.

HARRY E. BACK, III . . Orangeburg, S. C.
BENSON L. BAGWELL . . . Easley, S. C.
BRENDA E. BAKER . . Palm Beach, Fla.
WILLIAM P. BALDWIN . Summerville, S. C.
JAMES J. BALLENGER . . . Easley, S. C.

JUNIORS

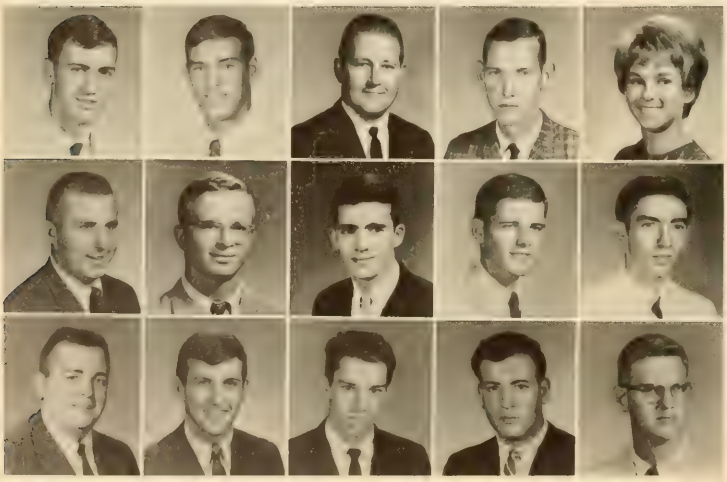

RONALD L. BALTZEGAR . . Estill, S. C.
ARTHUR H. BALZ . . . Greenville, S. C.
RICHARD B. BANKHEAD . . Cocoa, Fla.
CHARLES R. BARMORE . . Groveland, Fla.
G. MISHELLE BARNETT . . Walhalla, S. C.

JAMES W. BARNETTE, JR. . . York, S. C.
EDWARD B. BASKIN, JR. . Bishopville, S. C.
JOHN S. BASKIN . . . Columbia, S. C.
ANDREW W. BEARDEN . . Seneca, S. C.
CHARLES G. BEAUDROT . Greenwood, S. C.

RICHARD L. BEAUVAIS . . Cranston, R. I.
PHIL A. BECHTOLD . . . Charlotte, N. C.
DON R. BECK . . . . . Anderson, S. C.
ROBERT F. BECKMAN, JR., Wilmington, Del.
JOHN H. BECKROGE, JR. . Columbia, S. C.

SAMUEL C. BECKWITH . . Greenville, S. C.
ALLEN L. BEER . . . . Richburg, S. C.
JOSEPH M. BEKSHA . . Medway, Mass.
JAMES D. BELL . . . . . Clinton, S. C.
JACK D. BELK . . . . . Pacolet, S. C.

GEORGE W. BENEDICT . . Duquesne, Pa.
CLYDE T. BENNETT . Kings Mountain, N. C.
STEVE T. BERGER . . . . Clemson, S. C.
CARL T. BEST . . . . . Alexandria, Va.
LARRY A. BILTON . . . Holly Hill, S. C.

MICHAEL B. BISHOP . Spartanburg, S. C.
CHARLES F. BLACK . . . Asheville, N. C.
JAMES H. BLACK, JR. . Johns Island, S. C.
WILLIAM D. BLACKMON . Lancaster, S. C.
EDWARD W. BLAKELY . Simpsonville, S. C.

JOHN C. BLANDENBURG, N. Augusta, S. C.
TEDDY G. BLEDSOE . . Belvedere, S. C.
GARVIN C. BOLDING . . Central, S. C.
JAMES D. BOND . . . . Columbia, S. C.
GEORGE W. BOOZER, III . Walhalla, S. C.

WOODROW R. BOWDEN, JR., Clem., S. C.
LEONARD D. BOYD . . . Conway, S. C.
PRESTON E. BRADHAM, JR. . Gville., S. C.
DAVID C. BRAGDON . Old Greenwick, Conn.
LARRY J. BRAMLETT . . Greenville, S. C.

G. ALEX BRANNON . . Waynesboro, Va.
ROY D. BRATTON . . Adamsburg, S. C.
McDANIEL H. BRICE . . Blackstock, S. C.
SAMUEL M. BRICE, JR. . . Chester, S. C.
FERRELD MM. BRIDWELL . . Moore, S. C.

JUNIORS

HARVEY G. BROCK . . Pendleton, S. C.
JERRY D. BROCK . . . Anderson, S. C.
CECIL R. BROWN, JR. . . Florence, S. C.
MICHAEL E. BROWN . . . Dublin, Ga.
PERCY A. BROWN . . . Quantico, Va.

TERRENCE C. BROWN . . Kingstree, S. C.
THOMAS C. BROWN, JR. . Pendleton, S. C.
WALTER L. BROWN, III . . Dillon, S. C.
WILLIAM M. BROWN . Marshalltown, Iowa
WILL T. BROWN, JR. . . Covington Ga.

WM. W. BRUNER, JR. . . . Columbia, S. C.
GEORGE E. BRYAN, JR. . . Allendale, S. C.
WILLIAM M. BRYSON, JR. . Laurens, S. C.
WILLIAM B. BUIE, JR. . . . Dillon, S. C.
BRYON R. BULL, JR. . . Cameron, S. C.

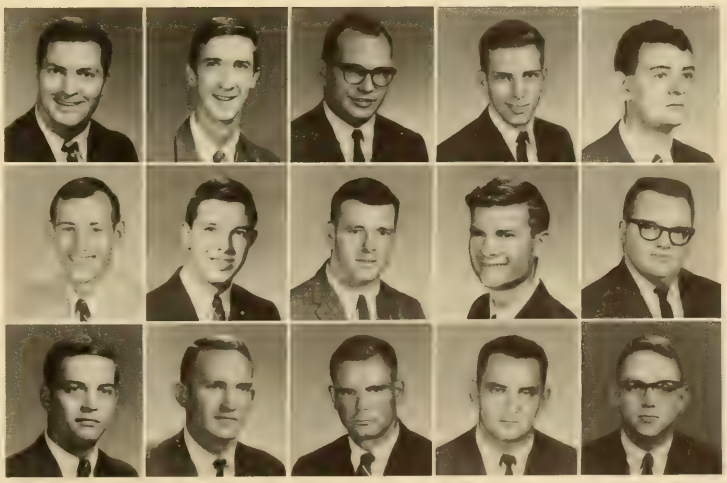

WILLIAM H. BULL . . . Cameron, S. C.
HUEY G. BULLOCK . . . Nichols, S. C.
DAVID R. BUNDRICK . . . Cordele, Ga.
E. EARL BURCH, JR. . . Spartanburg, S. C.
ROBERT M. BURDINE . . Greenville, S. C.

ALBERT F. BURGESS . . Anderson, S. C.
DAVID L. G. BURGESS, JR. . Clayton, Ga.
PAUL E. BURNETTE . . . Blackville, S. C.
JAMES T. BUSBY, JR. . . . Starr, S. C.
HENRY R. BUSCH, JR. . . . Aiken, S. C.

MONROE S. BUSCH . . Columbia, S. C.
MARTHAR BUTTS . . . . Seneca, S. C.
JAMES H. BYRUM, JR. . Spartanburg, S. C.
JOSE R. CABAN . . . San Sebastian, P. R.
JOHN H. CABLE . . . . Pittsburgh, Pa.

EDWARD W. CALDWELL . Rock Hill, S. C.
LEGARE H. CALHOUN, JR. . . Clio, S. C.
ROBERT J. CALHOUN . . . . Clio, S. C.
DOUGLAS A. CAMPBELL . Concord, N. H.
LARRY S. CAMPBELL . . . Inman, S. C.

WILLIS D. CAMPBELL, JR., Chesterfield, S. C.
CECIL B. CANTRELL . . Greenville, S. C.
CLAUDE R. CANUP, JR. . . Clemson, S. C.
DONALD P. CARR . . . Jacksonville, Fla.
STEPHEN G. CARR . . . . Aiken, S. C.

WAYNE D. CARTEE . . . Townville, S. C.
RICHARD M. CASH . . . Cowpens, S. C.
ROBERT G. CASTLES . . Big Pine Key, Fla.
RUSSELL H. CASTON, JR. . Sptbg., S. C.
WILLIAM P. CATE . . . Columbia, S. C.

JUNIORS

HERMAN W. CAUBLE, JR. . Columbia, S. C.
CHAS. E. CHANDLER, JR. . Piedmont, S. C.
JAMES A. CHASE . . . . Seneca, S. C.
JOHN R. CHERRY . . . . Atlanta, Ga.
C. LANGDON CHEVES, JR. . Gville., S. C.

PHILIP A. CHOVAN . . Greenwood, S. C.
M. D. CLEVELAND . . Westminster, S. C.
WILLIAM G. CLOER . . Greenville, S. C.
DAVID H. COLE . . . . Columbia, S. C.
DONALD F. COLLINS . . . Toccoa, Ga.

STEVE G. COLLINS . . . . Laurens, S. C.
CHARLES N. COLVIN . . . Chester, S. C.
FRED H. CONE . . . . Cincinnati, Ohio
ROBT. A. CONNELLY, JR. . Reevesville, S. C.
ROBERT J. COOPER . . . Clemson, S. C.

DONALD A. COPELAND . Greenville, S. C.
THOMAS B. CORBETT . Walterboro, S. C.
THOMAS G. CORCORAN . N. Chas., S. C.
THOMAS F. CORDRAY . . Ulmers, S. C.
JOHN R. COTTINGHAM . . Dillon, S. C.

HERBERT S. COTTON, JR. . Columbia, S. C.
LLEWELLYN H. COUCH . Greenville, S. C.
LAWTON L. COWART . . Anderson, S. C.
GEORGE G. COX . . . . Sumter, S. C.
WOODROW W. COX . . Andrews, S. C.

J. H. CRAWFORD . . . College Park, Ga.
JAMES O. CREEL . . . Hemingway, S. C.
LESLIE J. CRIBB . . . . . Sumter, S. C.
JACOB P. CROMER, JR. . . Seneca, S. C.
WILLIAM C. CROMER . . Anderson, S. C.

DANIEL L. CUNNINGHAM . Taylors, S. C.
J. RONALD CULBERTSON . Anderson, S. C.
ROY W. CURETON . . Greenville, S. C.
ARTHUR T. DACUS . . Greenville, S. C.
RONALD L. DANCE . . . . Aiken, S. C.

ELLIS H. DANTZLER . . . Cameron, S. C.
DANIEL P. DAVIS, III . . . Marion, S. C.
JOSEPH E. DAVIS . . . Anderson, S. C.
JAMES M. DAVIS . . . Greenville, S. C.
ROBERT L. DAVIS . . . Greenville, S. C.

WILLIAM E. DAVIS . . Greenville, S. C.
ARTHUR J. DeLOACH, III . Chatsworth, Ga.
THERON L. DeWITT . . . Clemson, S. C.
WILLIAM T. DICKINSON . Buena Vista, Va.
CLYDE B. DOBSON, JR. . . . Greer, S. C.

JUNIORS

RICHARD L. DOANE . . Kingsport, Tenn.
NICHOLAS T. DRAKE . Bennettsville, S. C.
RICHARD S. DOBBS . . . . Miami, Fla.
JOHN G. DOUGLASS . . Columbia, S. C.
DONALD S. DRIGGERS . . Cranbury, N. J.

LARRY J. DRUMMOND . . Easley, S. C.
JAMES T. DUFF . . . . Greenville, S. C.
JOHN F. DUNCAN . . . . Berea, Ohio
CHARLES E. DUMAS . . . Forsyth, Ga.
JOHN P. DWORAK . . . Arlington, Va.

JUNE W. EATON . . . Greenville, S. C.
BRUCE R. EDWARDS . . . Tryon, N. C.
JAMES W. EDWARDS . Georgetown, S. C.
EDWARD J. EIDSON . . Graniteville, S. C.
CHARLES G. ELFERT . . Scranton, S. C.

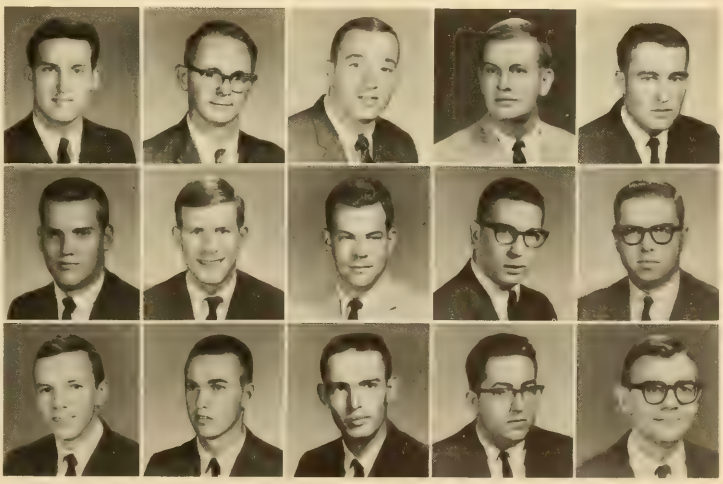

BEN A. ELKIN, JR. . . . Columbia, S. C.
DONALD L. ELLIS . . North Augusta, S. C.
IRVING L. ELLIS, JR. . . . Florence, S. C.
ANN C. ELLIOTT . . . . Clemson, S. C.
JAMES V. ELLIOTT . . . Columbia, S. C.

JAMES L. ELSEY . . . Charleston, S. C.
WILLIAM T. ENGLAND . Westminster, S. C.
SAMUEL J. ERVIN . . Hemingway, S. C.
ALBERT E. EVANS . . . Caldwell, N. J.
ANDREW S. EVANS . . . Salisbury, Md.

RAYMOND T. EVANS . Chas. Hghts., S. C.
WILLIAM H. EVANS . . . Atlanta, Ga.
NANCY J. EZELL . . . . Clemson, S. C.
GEORGE H. FANN . . . . Sumter, S. C.
DANIEL F. FARIS . . . Charlotte, N. C.

CHARLES O. FARNUM . Orangeburg, S. C.
THOMAS D. FAULKNER . . Bristol, Va.
JOHN G. FEDERLINE . . Greenville, S. C.
JAMES H. FELKEL . North Charleston, S. C.
CHARLES C. FERGUSON . N. Augusta, S. C.

WILLIAM P. FERGUSON . . Sharon, S. C.
JOHN FERNANDEZ . . . Elberton, Ga.
THOMAS A. FINLEY . . Burlington, N. C.
MERRELL W. FLOYD . . . Conway, S. C.
JOHN D. FRALICK . . . Walterboro, S. C.

JOHN R. FRAZIER, JR. . . Newberry, S. C.
JAMES C. FREDERIC . . Orangeburg, S. C.
WILLIAM T. FREELAND . Greenwood, S. C.
MICHAEL M. FREEMAN . Asheville, N. C.
DANA K. FOLSOM . North Augusta, S. C.

JUNIORS

Members of the girls rifle team show perfect form.

"EL" serves punch to Dean and Mrs. Cox during open house.

CHARLES E. FOSTER . . Summerville, S. C.
RANDOLPH L. FOSTER . Portsmouth, Va.
ROY F. FOWLER . . . . Columbia, S. C.
EARL H. FULLER, JR., Roanoke Rapids, N. C.
PHILIP C. FULLER . . . Abbeville, S. C.

CHARLES H. GADDY . . Lake View, S. C.
STEWART H. GARRETT . Fountain Inn, S. C.
JENNINGS R. GAINEY . . Hartsville, S. C.
KENNETH L. GARDNER . . Clemson, S. C.
GARY H. GARNER . . . Asheville, N. C.

FRANK G. GARREN . . . Taylors, S. C.
WILLIAM A. GARRETT, JR., Alexandria, Va.
RONALD P. GASTON . . Woodruff, S. C.
CHARLES R. GATCH . . . Beaufort, S. C.
STANLEY R. GAUSE . . Spartanburg, S. C.

EDWARD M. GEIGER, JR., Chas. Hghts, S. C.
JACK M. GENTLE, JR. . Williamston, S. C.
KENNETH W. GEORGE . Charleston, S. C.
NANCY C. GIBSON . . Chattanooga, Tenn.
TOM H. GILBERT . . . . Elberton, Ga.

HUGH W. GILCHRIST . . Greenville, S. C.
HAROLD E. GILES . . Spartanburg, S. C.
STEPHEN N. GILLESPIE . . Commerce, Ga.
JACKIE R. GILSTRAP . . Greenville, S. C.
JAMES L. GLASS . . . Fingerville, S. C.

ROBERT E. GLENN . . . Florence, S. C.
JOSEPH W. GLEZEN . . . Greenville, S. C.
JOHN W. GODFREY . . . Fort Mill, S. C.
WILLIAM G. GODSEY, JR., Greenwood, S. C.
WALTER GOLDMAN . . Clemson, S. C.

JUNIORS

Friday night of the Rat Hop weekend proves to be a big success as the audience attentively watches Major Lance.

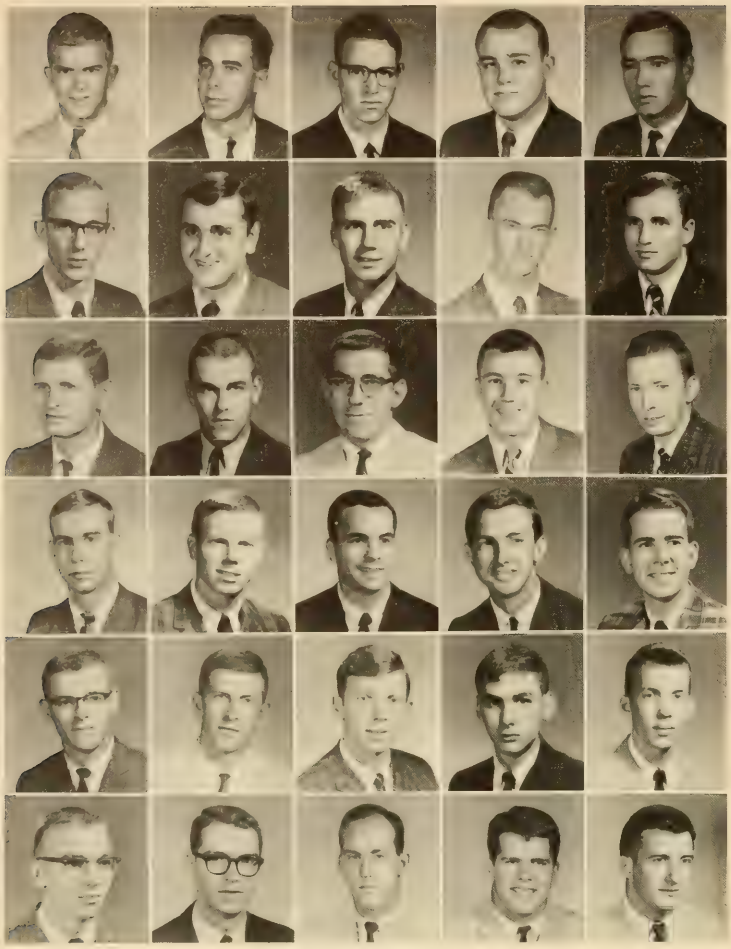

SANDERS E. GOODMAN . Salisbury, N. C.
ROBERT B. GORDON . . Edgewater, Md.
DAN W. GOSS . . . . Ridge Spring, S. C.
FRANCIS R. GOSSETT, JR. . Greenville, S. C.
ROBT. B. GOTTSCHALK, JR., Savannah, Ga.

DAVID N. GREEN, JR. . . . Sumter, S. C.
CHARLES D. GREENE . . Anderson, S. C.
PAUL M. GRIEB . . . Winnsboro, S. C.
JAMES C. GRIFFIN, JR. . Greenwood, S. C.
WILLIAM A. GRIMSLEY . . . Dillon, S. C.

RICHARD A. GROY . . . Anderson, S. C.
DAVID B. GRUBBS, JR. . . Barnwell, S. C.
JOHN R. GRUBBS, JR. . . Kingstree, S. C.
JACK L. GREEN . . . . Duncan, S. C.
JERRY D. GUEST . . . . Cowpens, S. C.

ROBERT E. GUNTER, JR. . Wagener, S. C.
GRAHAM H. GUTTING . . Alexandria, Va.
JOHN P. HACKER . . . . Atlanta, Ga.
DAVID A. HADDEN . . . Lyman, S. C.
JACK B. HAFNER . . . . Miami, Fla.

THOMAS G. HAINES . . . Rome, Ga.
LUCIUS M. HAIR, JR. . . Charlotte, N. C.
WILLIAM A. HALL . . . . Atlanta, Ga.
WILLIAM F. HAMILTON . Clemson, S. C.
HORACE P. HAMMOND . . Sptbg., S. C.

ROBERT W. HARDAWAY . . Dillon, S. C.
ARCHIE L. HARMAN . . Lexington, S. C.
LAWRENCE A. HARMON . Hopkins, S. C.
ROBERT S. HARNER . . . Lutherville, Md.
ANDREW W. HARPER . . Lancaster, S. C.

JUNIORS

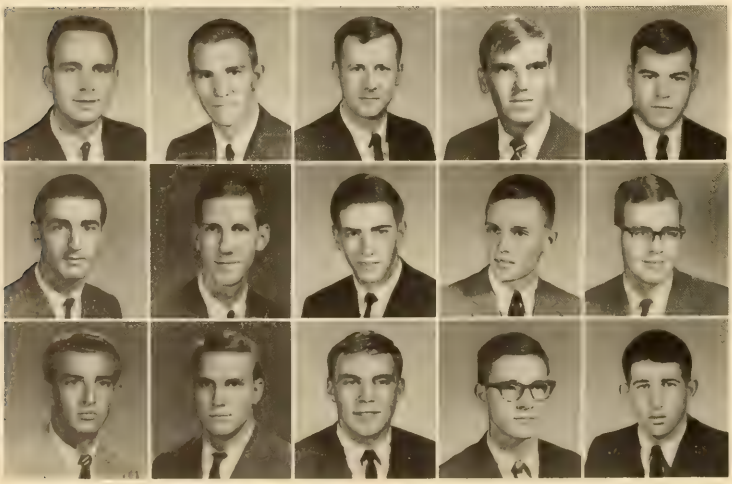

WAYNE D. HARRIS . . . Sharon, S. C.
JOHN G. HARRISON . . Brunson, S. C.
RICHARD A. HASSELL . N. Charleston, S. C.
ROBERT S. HANCOCK . . . Miami, Fla.
WILLIAM A. HAND . . Langley AFB., Va.

JAMES D. HANNAH . . . Greenville, S. C.
JESSE D. HANSARO . . Spartanburg, S. C.
EDGAR HATHAWAY, JR. . . Elmer, N. J.
FURMAN S. HAWKINS . . Anderson, S. C.
JAMES W. HAYES . . . . Sumter, S. C.

EUGENE K. HECKLE, JR. . . . Scott, Ga.
LARRY L. HEDGEPATH . . Columbia, S. C.
TIMOTHY H. HEGHER, JR. . Kershaw, S. C.
ROBERT G. HELLER . . . Clemson, S. C.
GARRY C. HELMS . . . Clemson, S. C.

DONALD C. HENDERSON . Woodburg, Ga.
W. G. HENDERSON . . Spartanburg, S. C.
JOHN D. HENLEY . . . . Greenville, S. C.
HENRY M. HERLONG, JR. . Edgefield, S. C.
FRED M. HICKLIN, JR. . . Richburg, S. C.

STEPHEN R. HILTON . . Winnsboro, S. C.
ROBERT L. HILL, JR. . Chas. Hghts., S. C.
JOHN H. HITCHINS, JR. . . Atlanta, Ga.
ALLEN M. HOBBS . . . Bishopville, S. C.
WILLIAM I. HOBBS . . . Bishopville, S. C.

JOSEPH R. HODGSON . . Clemson, S. C.
BRUCE W. HOLCOMBE . . Lyman, S. C.
CRESSIE E. HOLCOMBE, JR., Anderson, S. C.
GLENN G. HOLLIDAY . . Six Mile, S. C.
KENNETH D. HOLLIDAY . Eglin AFB., Fla.

BERT D. HOLLMAN . . . Florence, S. C.
HENRY W. HOLSEBERG . Charleston, S. C.
JAMES H. HOOVER . . . Cheraw, S. C.
LEWIS S. HORTON . . . . Loris, S. C.
WILLIAM E. HOWILER, JR. . Sumter, S. C.

ROBERT A. HUDSON . . . Seneca, S. C.
NEILL W. HUGG . . . Columbia, S. C.
BUDDY L. HUGHES . . . Smyrna, S. C.
HUGH L. HUGGINS . . Hemingway, S. C.
STACY L. HULL . . . . Charleston, S. C.

WILLIAM B. HUNNICUT . . Seneca, S. C.
RONALD D. HUNTER . . Piedmont, S. C.
DAVID R. HUNTINGTON . . Sptbg., S. C.
EUGENE B. HUFF . . . Whitmire, S. C.
ROGER E. INSLEY . . . . Langley, S. C.

JUNIORS

JEROME H. IRICK . . . Vineland, N. J.
ROBERT R. IRVIN . . . Hartsville, S. C.
ARTHUR L. IVESTER . . Greenville, S. C.
MARTHA S. JACKS . . Simpsonville, S. C.
JERRY K. JACKSON . . Anderson, S. C.

JULIAN B. JACOEI . Charleston Hghts., S. C.
THOMAS S. JAMISON . . Clemson, S. C.
MICHAEL F. JASKWHICH . Greenville, S. C.
FITCH B. JEFFERIES . . . . . ———
SAMUEL J. JEFFORDS . Orangeburg, S. C.

JAMES R. JENSEN . . . Alexandria, Va.
ARTHUR G. JEWETT . . Little Silver, N. J.
ALBERT W. JOHNSON . . Nichols, S. C.
BRUCE W. JOHNSON . . Lawrence, N. Y.
FRANK C. JOHNSON . . Chester, S. C.

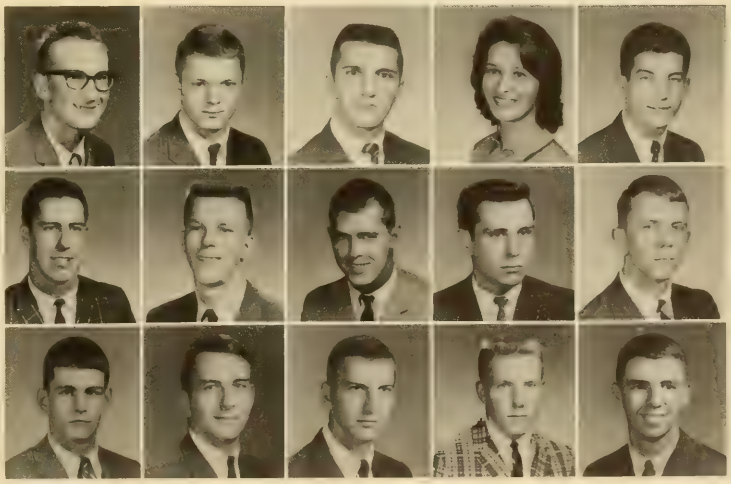

FRANK L. JOHNSON . Summerville, S. C.
KENNETH S. JOHNSON . Statesville, N. C.
LORY M. JOHNSON, JR. . Clemson, S. C.
RICHARD W. JOHNSON . . Plains, Ga.
DAVID A. JONES . . . Asheville, N. C.

WILLIAM C. JORDAN . . Charleston, S. C.
ROBERT E. JORGER . . . Greenville, S. C.
HARVEY JURECEK . . . Clemson, S. C.
DOUGLAS G. JUSTUS . . Flat Rock, N. C.
ROBERT E. JUSTUS . . . Flat Rock, N. C.

JAMES C. KAY . . . . Williamston, S. C.
ROBERT N. KAY . . . Greenwood, S. C.
JAMES A. KELLEY . . . . Pickens, S. C.
ELLISON S. KELLY, JR. . . . Startex, S. C.
GARY W. KEDLEY . . . Salisbury, N. C.

JOHN J. KIMBELL . . Silver Spring, Md.
CHARLES H. KING . . Bishopville, S. C.
FOREST E. KINNETT, JR. . . Lyman, S. C.
ROBERT B. KIRKPATRICK . Charlotte, N. C.
CHARLES B. KIRKWOOD . Clemson, S. C.

CHARLES W. KITTS . North Charleston, S. C.
GARY B. KIZER . . . . Rock Hill, S. C.
EUGENE M. KLEIN . . . . Bronx, N. Y.
FRED KLINTWORTH . N. Charleston, S. C.
JOE K. KNEECE . . . . . Aiken, S. C.

GEORGE H. KNIGHT . North Augusta, S. C.
ROBERT M. KOGER . . Charleston, S. C.
BENJAMIN J. KOLB . . . Pinewood, S. C.
BOHDAN KOLODIJ . . . Newberry, S. C.
WILLIAM B. KUYKENDAL . . Atlanta, Ga.

JUNIORS

A fight with plaster of paris develops from work on a Homecoming display.

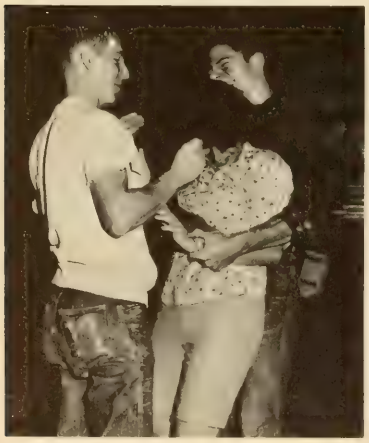

Thirteen years bad luck about to descend on Johnny Hitchins.

DENNIS D. LANDRETH . . Springfield, Va.
JOHN D. LANE, JR. . . . Clemson, S. C.
WILLIAM C. LANGFORD, JR. . Cola., S. C.
THOMAS K. LANGLEY . Greenwood, S. C.
WAYNE D. LANIER . North Charleston, S. C.

JOHN C. LANK . . . . Salisbury, Md.
WILLIAM A. LARSEN, JR. . Greenville, S. C.
ROBERT S. LATIMER, III . Bishopville, S. C.
PHILIP E. LAVELY . . . Savannah, Ga.
GEORGE P. LAWRENCE . Charlotte, N. C.

WILLIAM B. LAYCOCK . Greenville, S. C.
JOHN F. LEE, III . . . . Atlanta, Ga.
PAIGE G. LEE . . . . St. George, S. C.
THADDEUS C. LEE . . . . Dillon, S. C.
W. WESLEY LEITCH . . . Columbia, S. C.

RUTLAND B. LELAND . McClellanville, S. C.
CLINTON C. LEMON, JR. . Barnwell, S. C.
EDWARD W. LEWIS . . Birmingham, Ala.
LITTLETON G. LEWIS, JR. . Bishopville, S. C.
JEROME G. LIDE . . . . Clemson, S. C.

ARTHUR J. LIDSKY . . . Flushing, N. Y.
ROBERT C. LIGON . . . Greenville, S. C.
DOUGLAS V. LITTLE . . . Charlotte, N. C.
ROY V. LITTLE . . . . . Baldwin, N. Y.
MARIO F. LIZANO . Costa Rica (Alejuela)

STEVE A. LOGAN . . . . Chester, S. C.
THOMAS J. LOGAN . Jackson Hghts., N. Y.
ROBERT C. LONDON . Johnson City, Tenn.
JOHN M. LONG . . . . Augusta, Ga.
ROBERT E. LONG . . . . Savannah, Ga.

JUNIORS

THOMAS E. LONG . . Northville, Mich.
WILLIAM J. LONG, III . . Mauldin, S. C.
LUIS E. LOPEZ . San Salvador, El Salvador
MAURICE K. LOPEZ . . . . . Iva, S. C.
ROBERT J. LOWELL . North Charleston, S. C.

ROBERT K. LUCKABAUGH . Baltimore, Md.
JOHN R. LUENSE . . . Walterboro, S. C.
JOSEPH LUZZI . . . Pleasant Valley, N. Y.
WALTER H. LYNCH, III . . Rock Hill, S. C.
HARRY J. McCALL, JR. . Greenville, S. C.

JAMES R. McCOMB . . . Effingham, S. C.
DANIEL L. McCONNELL . Anderson, S. C.
THEODORE A. McCRACKEN, Brchville., S. C.
DONN A. McCRARY . . . Charlotte, N. C.
GEORGE M. McDANIEL, JR. . Laurens, S. C.

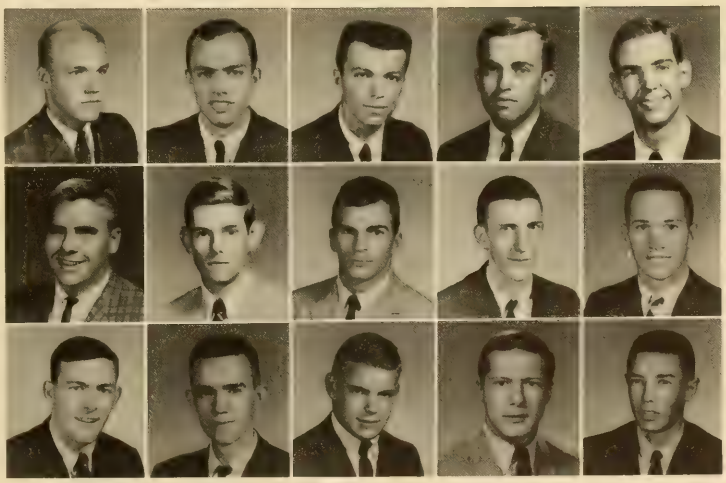

JOHN D. McDANIEL, JR. . . Liberty, S. C.
KENNETH K. McDANIEL . . Pickens, S. C.
ROSA O. McELRATH . . Anderson, S. C.
GLENN E. McFARLAND . . Hartsville, S. C.
DAVID T. McGILL . . . Anderson, S. C.

EARL M. McGILL . . . Blacksburg, S. C.
ALEC C. McGILLIVRAY . . Charleston, S. C.
RICHARD D. McKEE . . Greenwood, S. C.
CLIFFORD B. McKENNA, E. Greenwich, R. I.
JOHN D. McKITTRICK . . Ninety Six, S. C.

DANIEL T. McLINDEN . . . Miami, Fla.
JAMES G. McWHORTER . . Rahway, N. J.
PATRICIA A. MAJOR . . Williamston, S. C.
JAMES A. MANN, JR. . . Abbeville, S. C.
FRANK C. MANNING . . . . Clio, S. C.

BOLT D. MARTIN, JR. . . Anderson, S. C.
CHARLES T. MARTIN, JR. . Sumter, S. C.
FREEMAN B. MARTIN . . Seneca, S. C.
THOMAS E. MARTIN, JR. . Rock Hill, S. C.
MASON R. MATHIS . . Bishopville, S. C.

WILLIAM B. MATTISON, JR. . Gville., S. C.
DIXIE J. MAULDIN . . . . Easley, S. C.
HUGH M. MAULDIN . . Rock Hill, S. C.
MICHAEL R. MAULDIN . . Decatur, Ga.
GLENN A. MAVER . . . Little Silver, N. J.

WILLIAM F. MAYS . . . Allendale, S. C.
WILLIAM C. MEISSNER . . Lansdrum, Pa.
LeROY MELTON . . . . . Inman, S. C.
EUGENE W. MERRITT, JR. . Easley, S. C.
JOHN J. MIKELL . . . Charleston, S. C.

JUNIORS

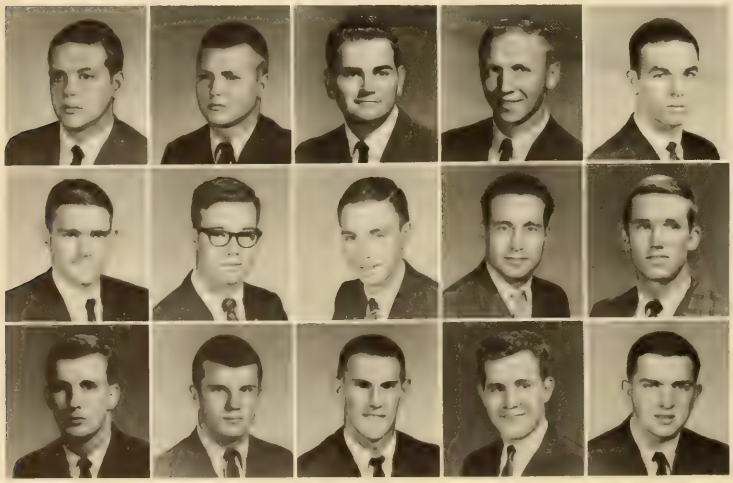

JAMES C. MILLER, JR. . Orangeburg, S. C.
ROBERT C. MILLER . . . . Aiken, S. C.
LARRY T. MILLS . . . . Pageland, S. C.
JOE E. MITCHELL . . . Woodruff, S. C.
JOHN H. MIXON . . . Varnville, S. C.

KENNETH A. MOHL . Balboa, Canal Zone
JOHN A. MONTGOMERY . Columbia, S. C.
J. LESESNE MONTEITH . . Columbia, S. C.
CHARLES A. MOORE . . Anderson, S. C.
HENRY W. MOORE, JR. . Columbia, S. C.

LEON F. MOORE . . . . Laurens, S. C.
RONALD E. MOORE . . Greenville, S. C.
THOMAS R. MOORE . . Greenville, S. C.
WILLIAM M. MOORE . Germantown, N. Y.
MICHAEL G. MOORHEAD . Anderson, S. C.

DANIEL E. MORROW . Campobello, S. C.
RONALD E. MOSELEY . . Greenville, S. C.
CLARENCE P. MOSS, JR. . Forest City, N. C.
JAMES A. MOSS . . . Forest City, N. C.
DaCOSTA MUCKENFUSS, Summerville, S. C.

LARRY M. MULLIKIN . . Anderson, S. C.
WILLIAM S. MUNN . . . Augusta, Ga.
RUSSELL A. MYERS . . Port Allegany, Pa.
SUZANNE B. MYERS . . Pendleton, S. C.
ERNEST L. MYRICK . . . Charleston, S. C.

LARRY E. NATES . . . Columbia, S. C.
EUGENE A. NEAL . . . Woodruff, S. C.
ROBERT P. NEALE . . . Chevy Chase, Md.
GEORGE W. NEWCOMB, Spartanburg, S. C.
DENNIS W. NEWTON, JR., Newberry, S. C.

THOMAS LEFLER NOBLE . Laurens, S. C.
CHARLES L. O'CAIN . . Orangeburg, S. C.
FRANKLIN W. OGLESBY . Roebuck, S. C.
RONALD M. O'NEAL . . . Anderson, S. C.
NORMAN D. O'STEEN . . Florence, S. C.

JAMES T. OTTEN . . . . Blauvelt, N. Y.
JAMES F. OWENS . . . . Easley, S. C.
JOSEPH F. PACE . . . . Clemson, S. C.
WILLIAM PADGETT . . . Pickens, S. C.
EDWARD W. PAGE . . . . Aynor, S. C.

STEPHENSON W. PAGE . Spartanburg, S. C.
JOHN F. PALMER . . . . Pauline, S. C.
RICHARD J. PAPINI . . . Greenville, S. C.
ARTHUR F. PARKER, JR. . Jacksonville, Fla.
ROGER S. PASSMORE . . . Joanna, S. C.

JUNIORS

BENNY D. PATE . . . . . Marion, S. C.
RICHARD T. PATRICK . . Charleston, S. C.
TERRY J. PAXSON . . . Greenville, S. C.
TALBERT V. PEARCE . . Columbia, S. C.
GARY M. PEDERSON . . . . York, S. C.

ROBERT D. PEEPLES . . . Wagener, S. C.
STEPHEN L. PENLAND . . Rock Hill, S. C.
ROGER G. PERRY . . . . Easley, S. C.
STEPHEN PETRUCIONE . Westfield, N. J.
WALTER L. PETTUS . . . Fort Mill, S. C.

CLARENCE J. PETTY, JR. . Greenville, S. C.
ARTHUR M. PFISTER . . New York, N. Y.
GEORGE A. PHILLIPS . Niagara Falls, N. Y.
JAMES E. PHILLIPS . . Greenville, S. C.
RICHARD D. PHILLIPS . Mt. Pleasant, S. C.

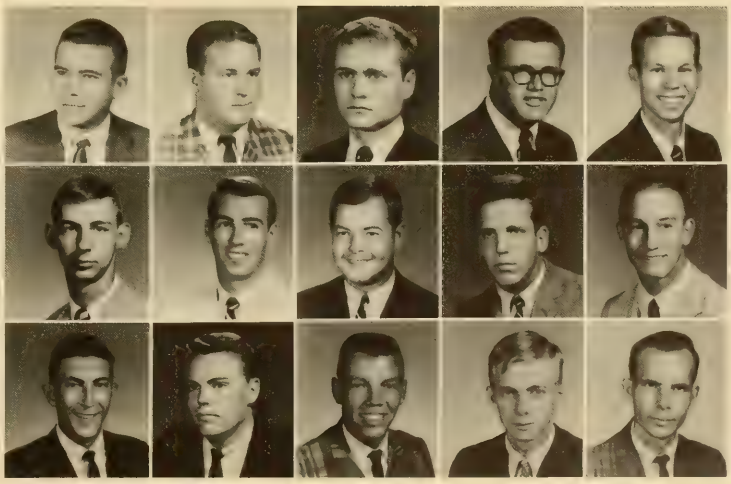

WILLIAM D. PHILLIPS . . Anderson, S. C.
RICHARD T. PIMENTO Gamboa, Canal Zone
WALTER A. PIRKLE . . . Atlanta, Ga.
DAVID T. PITTS, JR. . . . Clinton, S. C.
FRANKIE J. PITTS . . . Simpsonville, S. C.

J. CLARKE PLAXCO . . . Columbia, S. C.
ORVILLE V. PLAYER . . . Sumter, S. C.
DOUGLAS M. POLK . . . Varnville, S. C.
DWIGHT W. POLK . . . Charleston, S. C.
EDWARD M. POOL . . Greenville, S. C.

SAMUEL W. POOL . . Spartanburg, S. C.
CARL E. POOLE . . North Charleston, S. C.
WILLIAM E. POTEAT . . Spartanburg, S. C.
JAY B. POTTER . . . . Pinopolis, S. C.
CLARENCE A. PRESCOTT . Clemson, S. C.

CURTIS A. PRICE . Charleston Heights, S. C.
JAMES W. PRICE, JR. . . Abbeville, S. C.
RONALD N. PRIDDY . . Ridgeville, S. C.
CHARLES W. PROBST, II, Montoursville, Pa.
GARY M. PROFFITT . . . Clemson, S. C.

JAMES A. PUTZ . . . . Elkins Park, Pa.
PAUL D. QUINN, JR. . . Gastonia, N. C.
ROBERT M. QUINN . . Greenville, S. C.
DERAL T. RACKLEY . . . Seneca, S. C.
WILLIAM J. RALSDALE . . Easley, S. C.

WILLIAM T. RAMSAY, JR. . Madison, S. C.
JAMES H. RASH, JR. . . Anderson, S. C.
KENNETH M. RAWLS . . Rock Hill, S. C.
THOMAS M. REAVES . . . Dillon, S. C.
FULLER L. REESE . . . . Clinton, S. C.

JUNIORS

The members of the Elections Board serve as poll watchers.

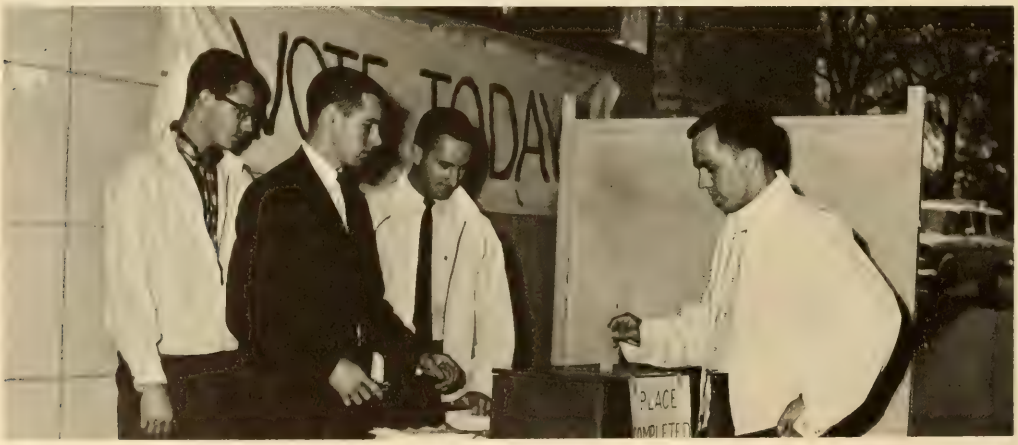

RONALD G. REEVES . . Charleston, S. C.
THAD B. REEVES, JR. . . Greenville, S. C.
GARY S. RENWICK . . Myrtle Beach, S. C.
GERALD K. REUBISH . Chas. Hghts., S. C.
KENNETH A. RHYNE . Spartanburg, S. C.

ROBERT C. RICHARDS . . . Macon, Ga.
RALPH O. RICHARDSON, Myrtle Bch., S. C.
JULIAN B. RICHENBAKER . Cameron, S. C.
FREDERICK E. RIEWE . . . Clemson, S. C.
WILLSON D. RIGGINS . Simpsonville, S. C.

WALTER D. RIMMER, JR. . . Sumter, S. C.
JESSE B. RIVERS, JR. . . Lancaster, S. C.
ALFRED R. ROACH . . . Atlanta, Ga.
HENRY D. ROBERTSON . Waynesville, N. C.
JIMMY D. ROBERTSON . Greenwood, S. C.

JOHN F. ROBINSON, JR. . . Easley, S. C.
MARVIN A. ROBINSON, JR. . North, S. C.
NEIL C. ROBINSON, JR. . Columbia, S. C.
CHARLES E. RODES . . . Aiken, S. C.
DAVID C. ROOF . . . Greenwood, S. C.

JOHN P. ROQUEMORE . . Dalzell, S. C.
C. D. ROSEN . . . . . Hampton, Va.
TERRY L. ROSFELD . . Greenville, S. C.
CLARENCE B. ROSS, JR., N. Charleston, S. C.
CARL O. ROWE, JR. . . . Sumter, S. C.

JACKIE D. RUPPE . . . . Gaffney, S. C.
DONALD R. RUSSELL . . Greenville, S. C.
HENRY G. RUTLAND, JR. . Barnwell, S. C.
CLEMENT P. RYAN . Pompano Beach, Fla.
KEITH T. SAMUELS . . . Clarendon, S. C.

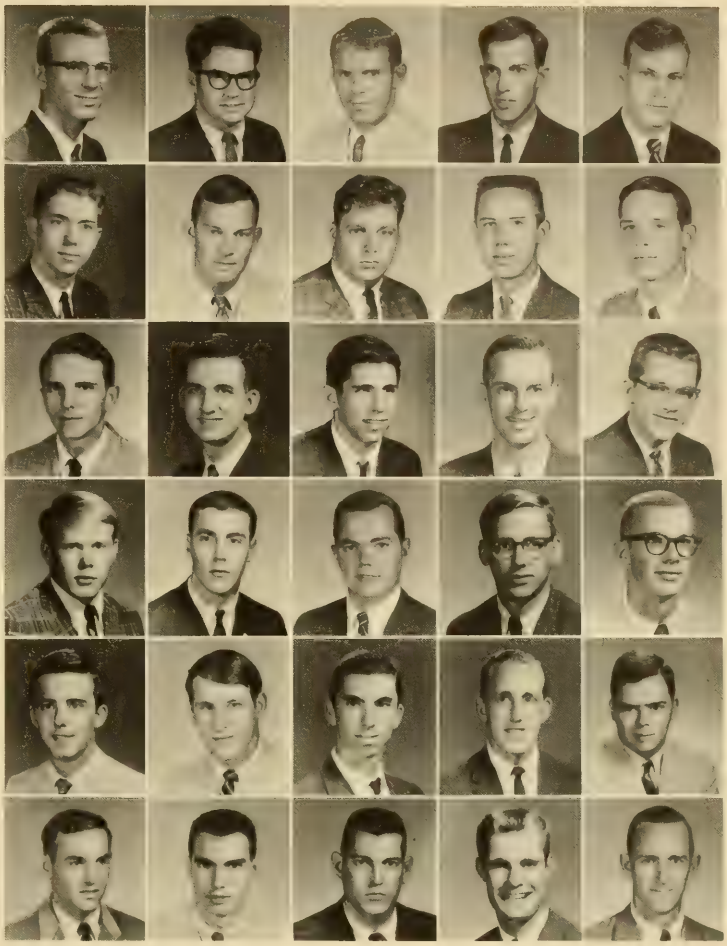

JUNIORS

Jake strikes studious pose for roving **Taps** eye.

Gail and Mary wash clothes in the basement of the girl's dorm.

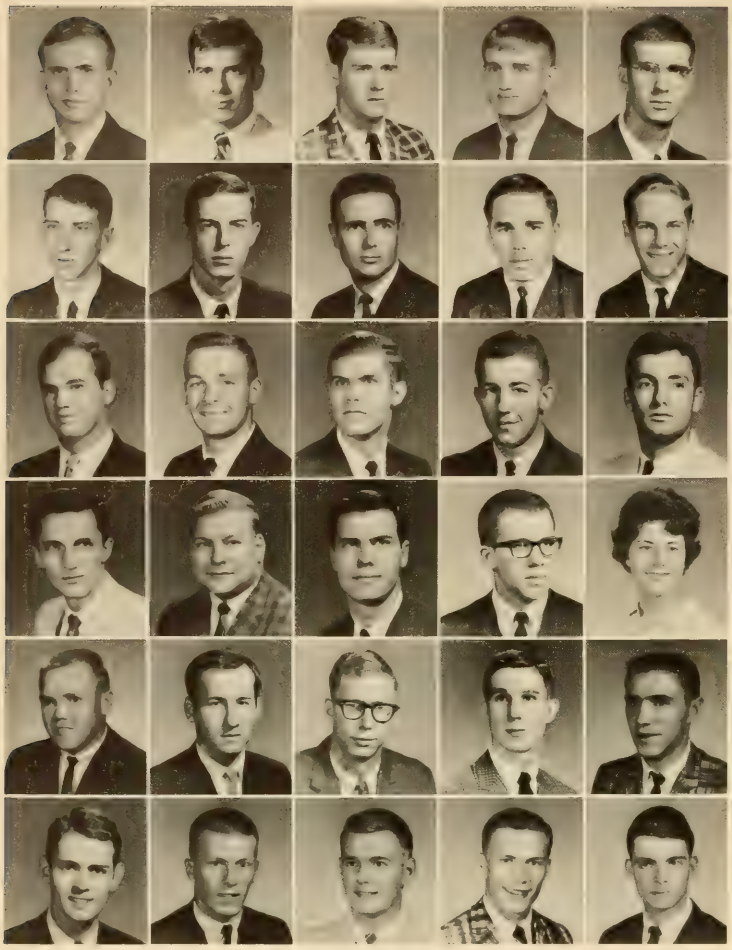

PAUL W. SANDEFER . . Jacksonville, Fla.
FREDERICK A. SARGENT . Lakeland, Fla.
ROBERT A. SASSINSKY, Haddonfield, N. J.
CURTIS H. SCHEUERMAN . Atlanta, Ga.
EDWARD V. SCHLACFER . Columbia, S. C.

CARL V. SCHMIDT . . . Greenville, S. C.
WILLIAM R. SCHOFIELD . Rock Hill, S. C.
JAMES B. SCOTT . . . . Fairforest, S. C.
LEX SCOTT . . . . Mamaroneck, N. Y.
DONALD A. SEBASTIAN, Washington, D. C.

GOSNOLD G. SEGARS, JR., Hartsville, S. C.
JOHN A. SETCHFIELD . Orangeburg, S. C.
DAVID L. SETTLE . . . . Inman, S. C.
GARY E. SHAMLIN . . Greenville, S. C.
HOWARD D. SHARMAN . . Estill, S. C.

ROGER D. SHAW . . . . . Iva, S. C.
FRED G. SHEALY, JR. . . . Seneca, S. C.
ROBERT M. SHEALY . . . Seneca, S. C.
JOHN C. SHELLEY, JR. . West Acton, Mass.
DIANNA E. SHERAM . . Charlotte, N. C.

BRUCE A. SHERIFF . . . . Lyman, S. C.
SAMUEL A. SHIPMAN . . Laurens, S. C.
PATRICK L. SLATTERY . . Charleston, S. C.
RAYMOND A. SLOAN . . Marion, S. C.
FRANK H. SLOCUM . . Westfield, N. J.

ALBERT R. SMARR . . . Columbia, S. C.
BENJAMIN LEE SMITH . N. Augusta, S. C.
BENNY C. SMITH . . . Williamston, S. C.
EARLE H. SMITH . . . Johnston, S. C.
JAMES A. SMITH . . . Little Rock, S. C.

JUNIORS

Rats check the Bulletin Board by post office for best buys on books.

JAMES R. SMITH . . . . . Greer, S. C.
JAMES R. SMITH . . . . Laurens, S. C.
JOSEPH H. SMITH . . . Chesterfield, S. C.
LARRY J. SMITH . . . . Clemson, S. C.
RANDOLPH P. SMITH . . Augusta, Ga.

RICHARD D. SMITH . . . Liberty, S. C.
ROBERT J. SMITH . . . Spartanburg, S. C.
THOMAS P. SMITH . . Oceanside, N. Y.
LUTHER F. SMOAK . . Georgetown, S. C.
WILBUR J. SNELGROVE . Spartanburg, S. C.

CLEMENT E. SPARKMAN—
Charleston Heights, S. C.
RALPH B. SPEIR . . . . Savannah, Ga.
GENE L. SPENCE . . . Charleston, S. C.
JIMMY W. SPRADLEY . . Wagener, S. C.
ROBERT B. SPRADLEY . . . Chapin, S. C.

WILLIAM G. STACEY . . Chesnee, S. C.
WILLIAM H. STALEY . . Clemson, S. C.
F. ERNEST STALLWORTH . Charlotte, N. C.
WILLIAM C. STANFORD . . Greer, S. C.
WILLIAM D. STANSELL . . Balfour, N. C.

KENNETH K. STARR . . Alexandria, La.
JOHN W. STATON . Winston-Salem, N. C.
JOHNNY D. STEELE . . Lancaster, S. C.
JAMES M. STEPP, JR. . . Clemson, S. C.
MARK STEWART . . . Hartsville, S. C.

DURWARD B. STINSON, Chas. Hghts., S. C.
ATHEL A. STONE . . . Pamplico, S. C.
MICHAEL R. STONE . . Charleston, S. C.
PETER J. STONE . . . Georgetown, S. C.
RICHARD W. STRENKOWSKI—
Bloomfield, N. J.

JUNIORS

There is nothing like a shoeshine to start the day.

Clemson's version of the Kingston Trio.

STANLEY M. STRICKLAND . Chesnee, S. C.
WOODROW G. STROCK, JR. . Cope, S. C.
CHARLES L. SULLIVAN, JR., Hartsville, S. C.
JERRY W. SUTTLE . . . Gaffney, S. C.
NORMAN F. SWENSON . Bch. Haven, N. J.

WILLIAM G. TATUM . . . McColl, S. C.
JAMES B. TAYLOR . . . Clemson, S. C.
JOHN C. TAYLOR . . Winnsboro, S. C.
ROBERT K. TAYLOR, III . Greenville, S. C.
THOMAS H. TAYLOR . . Anderson, S. C.

WILLIAM W. TEAGUE . . Mountville, S. C.
EDWARD S. TENNENT, JR. . Sptbg., S. C.
DONNIE H. TERRY . . . . Seneca, S. C.
JOHN A. THOMAS . . Cottageville, S. C.
CHARLES D. THOMPSON . Rock Hill, S. C.

CLYDE E. THOMPSON, JR. . . Cola., S. C.
JOHN F. THOMPSON . . . Akron, Ohio
HARRY C. TILLER . . . Georgetown, S. C.
JAMES K. TILLER . . . . Kingsport, Tenn.
EDWARD B. TINGLEY, . Chas. Hghts., S. C.

F. JOHN TOLLON . Lost Tree Village, Fla.
HAROLD H. TOMPKINS . . Aiken, S. C.
PHILIP L. TOMPKINS, Sullivans Island, S. C.
PRISCILLA R. TONCRAY . Kingsport, Tenn.
THOMAS E. TOUCHSTONE, Commerce, Ga.

FLOYD F. TOWNSEND . . . Dillon, S. C.
HERBERT D. TRUETT . . Florence, S. C.
WILLIAM N. TURNER . . Taylors, S. C.
WILLIAM N. TURNER . . Taylors, S. C.
RONALD W. TURPIN . . Ridgeland, S. C.

JUNIORS

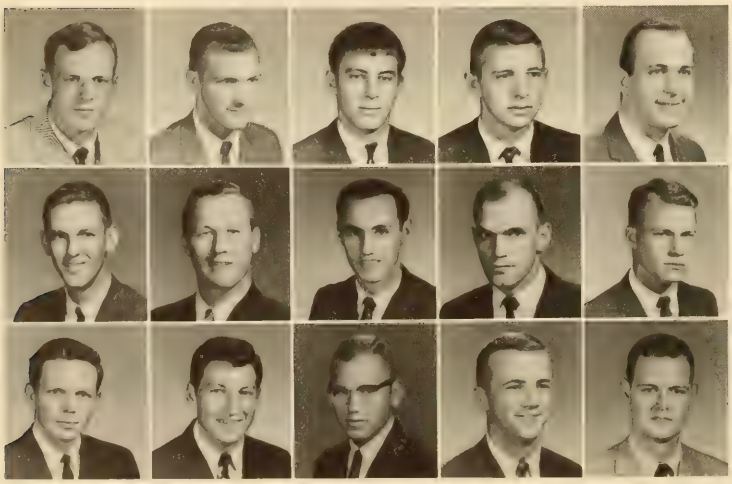

JOHN R. TYSINGER . . . Central, S. C.
JIMMIE D. VIGNEUR . . Ridgeland, S. C.
ROBERT I. VAN HOOK, JR. . Florence, S. C.
BENJAMIN L. VISSAGE . . Walhalla, S. C.
RUDOLPH W. WACEK . . Anderson, S. C.

MELVIN B. WALDEN . Johns Island, S. C.
JOSEPH L. WALDREP . . . Lanett, Ala.
DONALD C. WALKER . . Landrum, S. C.
HERBERT P. WALKER . . Edgemoor, S. C.
MARSHALL E. WALKER, JR., Rock Hill, S. C.

GILBERT W. WALLACE . . Clemson, S. C.
JOHN W. WALLACE, JR. . . Hamer, S. C.
WILLIAM L. WALLACE . . Ft. Monroe, Va.
STANLEY G. WALSH . Moncks Corner, S. C.
HERMAN S. WALTER, JR. Georgetown, S. C.

DIBBON K. WALTERS . . Charleston, S. C.
JAMES E. WALTON, JR. . . Sumter, S. C.
DAVID O. WARD . . . Kingstree, S. C.
THOMAS E. WARD . . . . Easley, S. C.
JAMES B. WATERS . . . Rodman, S. C.

LARRY A. WATSON . . Mt. Croghan, S. C.
WILLIAM V. WATSON Hendersonville, N. C.
JAMES T. WEAVER . . Greenville, S. C.
BELTON E. WEEKS, III . N. Augusta, S. C.
JOHN H. WELBORN . . Ninety Six, S. C.

ALAN R. WELCHMAN . Ridgewood, N. J.
VERNON L. WELLS . . . Sumter, S. C.
RALPH C. WESTBRIID, JR. . Augusta, Ga.
ALFRED L. WHITE, JR. . . . Troy, S. C.
EDWARD J. WHITE . . . Cheraw, S. C.

JAMES W. WIGGINS, JR. . Charleston, S. C.
THOMAS R. WILES . . . Cameron, S. C.
DON L. WILKINS . . . Blacksburg, S. C.
BEVERLY L. WILLIAMS . Greeneville, Tenn.
JAMES G. WILLIAMS . Ridge Spring, S. C.

JAS. E. WILLIAMSON . Ware Shoals, S. C.
JAMES T. WILLIAMSON . . Salters, S. C.
MARTIN H. WILLIAMSON . Conway, S. C.
CARL S. WILSON . . . . Fort Mill, S. C.
DAVID W. WILSON . . . . Atlanta, Ga.

GODRON S. WILSON . . Thomson, Ga.
JACK R. WINDELL, JR. . . Lancaster, S. C.
YVONNE I. WINN . . . Beaufort, S. C.
THOMAS J. WOFFORD . . Macon, Ga.
JOHN D. WOOD . . . . Duncan, S. C.

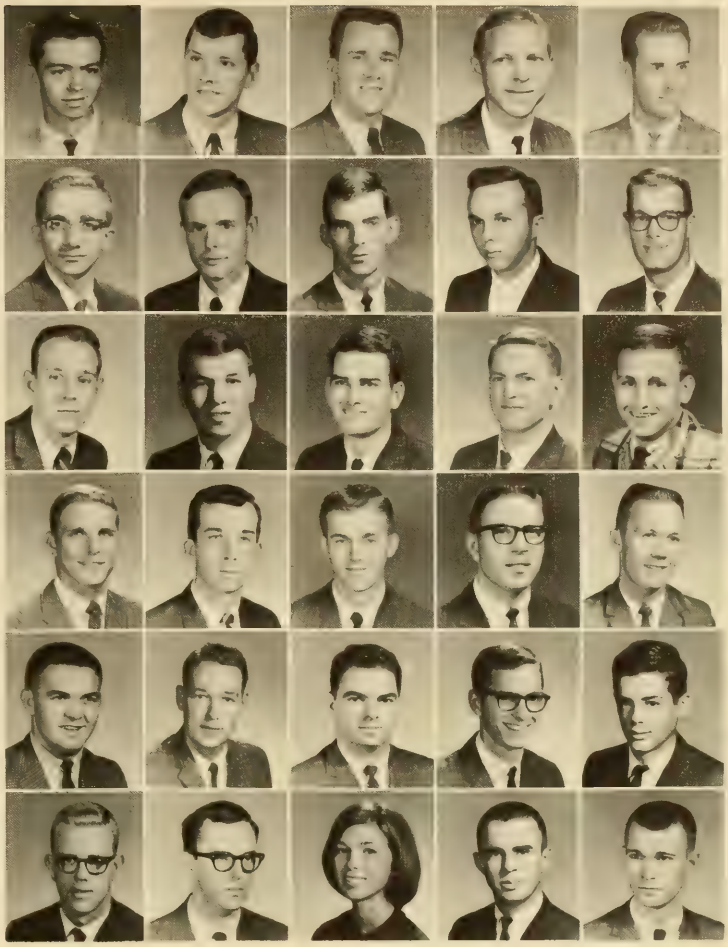

JUNIORS

EDMUND S. WRIGHT . Summerville, S. C.
PAUL G. WRIGHT, JR. . . Decatur, Ga.
THOMAS R. WRIGHT . . . Tenafly, N. J.
WM. WRIGHT . . North Palm Beach, Fla.
WM. D. WUTKOWSKI . Jacksonville, Fla.

HERMAN H. YAWN, JR. . Rock Hill, S. C.
RICHARD A. YAW . . . Greenville, S. C.
JOHN M. YEARWOOD . . Toccoa, Ga.
ROBERT B. YON . . . . Anderson, S. C.
PHILLIP E. YOUNG . . . Thomson, Ga.

TOM B. YOUNG . . . Greenville, S. C.
THOMAS R. YOUNG . . Hartwell, Ga.
DAVID J. YOUNGBLOOD . . Pickens, S. C.
WILLIAM L. ZILLES . Ballston Lake, N. Y.
HENRY S. ZOLPH . . . Charlotte, N. C.

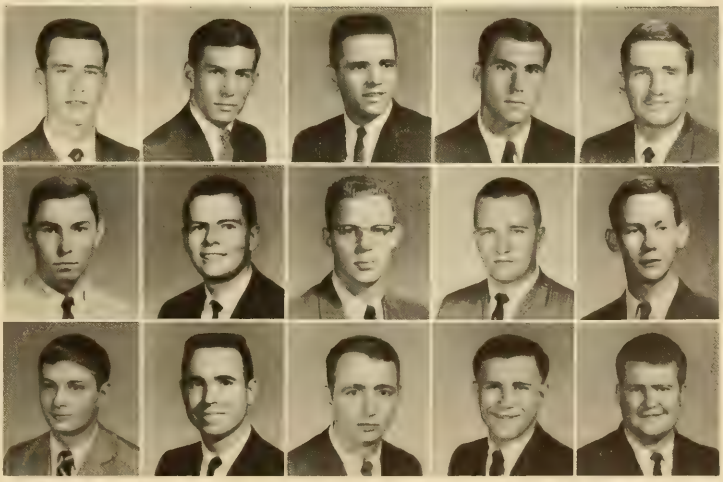

DUNBAR

SOPHOMORES

SOPHOMORE YEAR

A sophomore was defined in ancient Greece as a wise fool; at Clemson he is a man eagerly awaiting the opportunity to tell a rat everything about nothing. This "fool" gains an extreme feeling of importance as he begins his sophomore year. He sees the new freshman class decked out in bald heads and orange hats as he was. He realizes that he is not the lowest form of life this time around. He gets revenge for all the ratting he was subjected to his freshman year.

As he registers and attends classes for the first couple of weeks, he realizes that this year is indeed harder than the Freshman year. His courses get more involved and his time is taken more and more by extra-curricular activities: fraternities, publications, professional, and service organizations, as well as religious activities. Since a body thrives on play as well as work, he deems it necessary to enjoy an occasional party night at Bolton's or a trip to Winthrop.

After much pondering on his own, advice from others, and parental demand, he decides on a major course of study that, in all probability, will be his life's work. Once this decision is made, he can plan for his next two years.

W. MICHAEL CLICK, President

FRANK P. COPELAND, Vice-President

H. RANDY MAHAFFEY, Secretary

MAC R. HARLEY, Treasurer

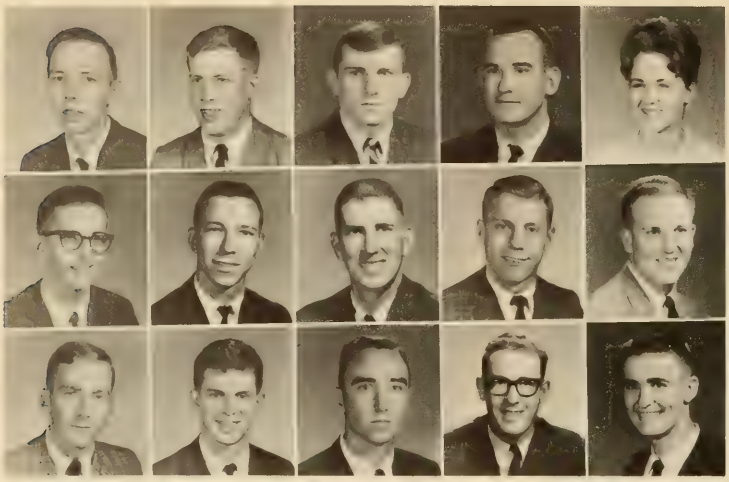

KENNETH RAY AALTONEN . Gaffney, S. C.
JAMES H. ABERCROMBIE . Charlotte, N. C.
JAMES H. ABRAMS, JR. . Whitmire, S. C.
DANIEL B. ACKERMAN . . . Rincon, Ga.
LINDA S. ACREE . . Mississippi City, Miss.

JOHN Q. ADAMS . . . Charleston, S. C.

JAMES T. ADDISON . . . Joanna, S. C.
WILLIAM R. ADKINS . . Fort Mill, S. C.
TERRY K. ALEXANDER . Spartanburg, S. C.

RAYMOND A. ALL . . . Ridgewood, N. J.
CHARLES D. ALLEN . . Isle of Palms, S. C.
JAMES W. ALLEN . . . Bethesda, Md.
LARCUS B. ALLEN . . . . Charlotte, N. C.
WILLIAM T. ALSBROOKS . . Sumter, S. C.

SOPHOMORES

RANDALL D. AMICK . . . Cayce, S. C.
GARY H. ANDERSON . . Pickens, S. C.
JOHN E. ANDERSON . . Pageland, S. C.
WILLIAM D. ANDERSON . Myrtle Bch., S. C.
LEWIS R. ANDERSON . . Abbeville, S. C.

ROBERT M. ARGO . . . Charlotte, N. C.
PETER S. ARFFMAN . Upper Montclair, N. J.
FRANK A. AXSON . . . . Seneca, S. C.
GLENN W. AYERS . . . Turtle Creek, Pa.
JOSEPH R. AYOOB . . . Pittsburgh, Pa.

CHARLES R. BARSH . . . Clemson, S. C.
JAMES G. BAGNAL . . Statesville, N. C.
THOMAS N. BAGWELL . . Canton, Ga.
DAVID R. BAILEY . . . Anderson, S. C.
WILLIAM M. BAILEY . . Greenville, S. C.

CARL P. BAKER . . . . Andrews, S. C.
GEORGE F. BAKER . . . Clinton, Md.
JAMES R. BAKER . . . Newberry, S. C.
JOHN A. BAKER . . . Columbia, S. C.
LAWTON E. BAKER . . Columbia, S. C.

MILAS H. BALLARD . . . Hartsville, S. C.
RAY T. BALLENGER . . . Inman, S. C.
JAMES E. BARBARY . . Simpsonville, S. C.
DONALD J. BARFIELD . . Charleston, S. C.
HARRY G. BARKER . . . Conway, S. C.

WILLIAM H. BARNETTE . Campobello, S. C.
PAUL J. BARRACO . . . Anderson, S. C.
WILLIAM H. BARROW . . Chamblee, Ga.
DAVID M. BARTLES . . . Rock Hill, S. C.
WILLIAM T. BATES . . . Greenville, S. C.

ANDERSON L. BAXLEY . N. Augusta, S. C.
THEODORE D. BEAM . . Charlotte, N. C.
ALTON M. BEASLEY . . . Aiken, S. C.
RONALD B. BEATSON . . Sumter, S. C.
WM. B. BEAUCHENE . Summerville, S. C.

DAVID C. BECK . . . . Arlington, Va.
RONALD F. BECK . . . Winter Park, Fla.
EVERETT E. BEDENBAUGH . . Gville., S. C.
SYLVIA B. BEDENBAUGH . . Seneca, S. C.
WILLIAM B. BEGG . . . Spartanburg, S. C.

CECIL W. BELL . . . . Greenwood, S. C.
JOEL E. BENSE . . . . Barrington, R. I.
ROBERT E. BERMAN . . . Levitt, N. Y.
CHARLES J. BETHEA . . . McColl, S. C.
JAMES R. BESSENT . . Little River, S. C.

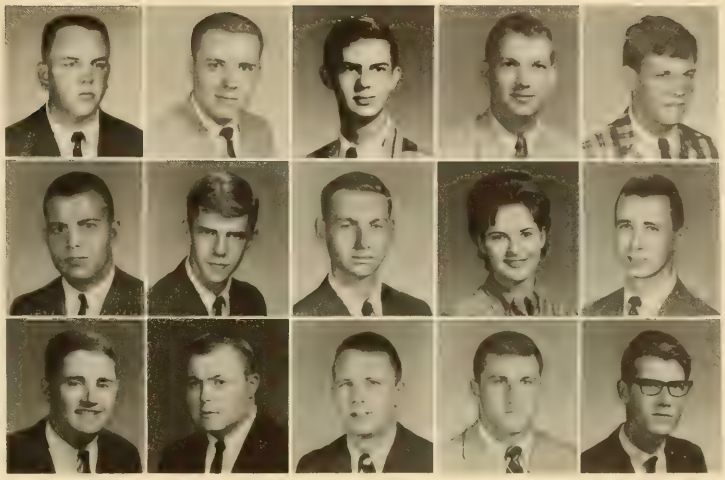

SOPHOMORES

FRED C. BICKSLER . . . Pottstown, Pa.
ROMANA A. BIELENSKI—
Jackson Heights, N. Y.
JOHN F. BIGGERS . . Matthews, N. C.
SHIRLEY H. BIGGS . . . Clemson, S. C.
CHARLES W. BISHOP . . . Atlanta, Ga.

WAYMAN R. BISHOP . . . Atlanta, Ga.
JAMES W. BLACK . . Woodbridge, Conn.
JERRY R. BLACK . . . . Taylors, S. C.
CONNIE J. BLACKWELL . Simpsonville, S. C.
ROBERT L. BLACKWELL . Bennettsville, S. C.

JAMES C. BLAIR . . . . Sharon, S. C.
WHITEFORD C. BLAKENEY . Sptbg., S. C.
JEFFERSON A. BLANTON . Gaffney, S. C.
RONALD L. BLASCO . . . Bronx, N. Y.
BOBBY D. BOGER . . Winston-Salem, N. C.

MARVIN C. BOLING . . Greenville, S. C.
HUBERT J. BOOTH . . . Hartsville, S. C.
JIMMY L. BOOTH . . . Charleston, S. C.
RAY D. BORDERS . . . Anderson, S. C.
NORBERT J. BORKE . . Charleston, S. C.

LEANDER B. BOWEN . . . . Iva, S. C.
MICHAEL L. BOWEN . . . Easley, S. C.
RONALD L. BOYCE . . . Salisbury, N. C.
KENNETH W. BOYD . . . Charlotte, N. C.
WOFFORD C. BOYD . . . . Loris, S. C.

DENNIS R. BOZARD . Bennettsville, S. C.
WILLIAM E. BRANCH . . Seattle, Wash.
JOHN B. BRACHT . . . Silver Spring, Md.
WILLIAM P. BRANDT . . Walhalla, S. C.
CHARLES W. BRANHAM . Columbia, S. C.

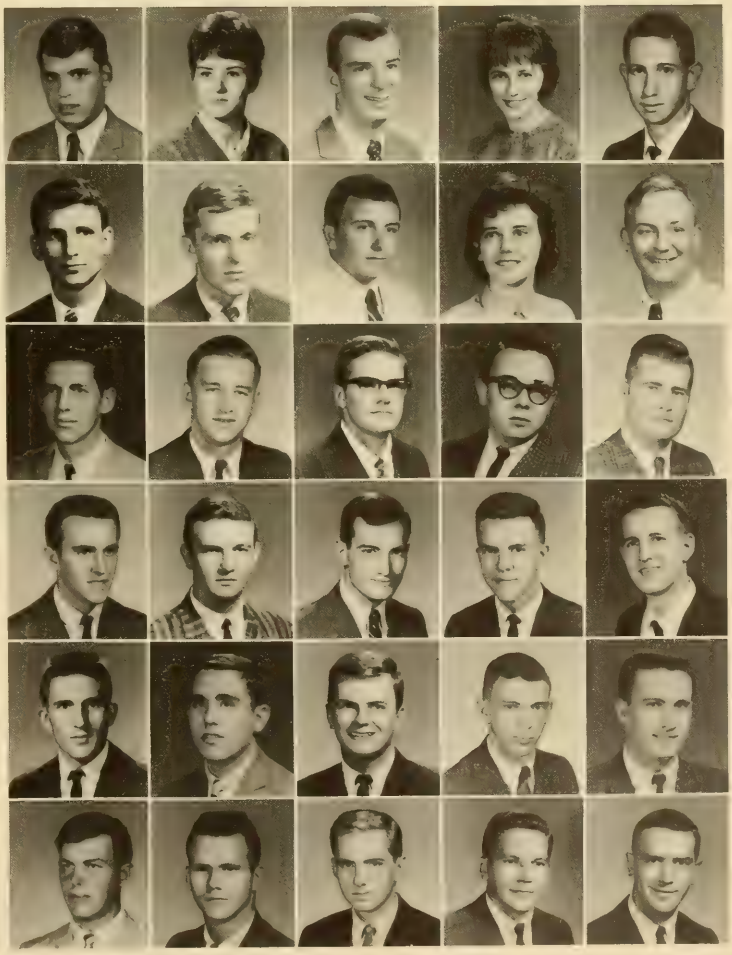

JERRY A. BRANNON . . . Union, S. C.
LUCINDA E. BRAWLEY . . Hopkins, S. C.
DILLARD W. BRAY . . . . Clemson, S. C.
LOUIS D. BREGGER . . . Clemson, S. C.
RICHARD E. BREWER . . Charleston, S. C.

MIRIAN T. BRIDGES . . . Easley, S. C.
THOMAS E. BRITTON . Hemingway, S. C.
RANDALL E. BROOKS . . Columbia, S. C.
GETTYS S. BROOME . . Cowpens, S. C.
DENIS A. BROSNAN . . Greenville, S. C.

ARTHUR H. BROUTHERS . Charleston, S. C.
BOBBY U. BROWN . . . Anderson, S. C.
CARL E. BROWN . . . . . Aiken, S. C.
CAROL K. BROWN . . . Clemson, S. C.
DAVID A. BROWN . . . Columbia, S. C.

SOPHOMORES

FRANCIS T. BROWN . . Wedgefield, S. C.
JAMES C. BROWN . North Augusta, S. C.
JAMES R. BROWN . . . Columbia, S. C.
KENNETH J. BROWN . . . Fairfax, Va.
PHILLIP H. BROWN . N. Charleston, S. C.

DON E. BROWNING . . . Sumter, S. C.
RICHARD C. BRYAN . . . Ivyland, Pa.
TOMMY R. BRYANT . . . Belton, S. C.
RICHARD J. BUCZKOWSKI, Baltimore, Md.
WILLIAM C. BUDDIN . . . Sumter, S. C.

THOMAS A. BUKOVAC . . Fort Mill, S. C.
WARREN J. BULL . . . . Canton, N. C.
DERYL E. BULLINGTON . Lake Wales, Fla.
RONNIE E. BULLOCK . . . Dillon, S. C.
HARRY B. BURCHSTEAD . Reidville, S. C.

CHARLES A. BURDETTE . Simpsonville, S. C.
THOMAS U. BURGESS . . Belton, S. C.
DANIEL E. BURGNER . . Greenville, S. C.
ROGER D. BURNETT . . Ninety Six, S. C.
JOE D. BURNETTE . . . New York, N. Y.

OLIN M. BURTON . . . Abbeville, S. C.
JOHN W. BYERS . . . . Chester, S. C.
LESLIE J. CAMP . . . . Chesnee, S. C.
YVONNE C. CAMP . . . Shannon, Ga.
ROBERT L. CARICATO . . Bethpage, N. Y.

HOMER C. CARLISLE . . . Sumter, S. C.
DOUGLAS L. CARLSON . Charlotte, N. C.
PHILIP G. CARNES . . Orangeburg, S. C.
JAMES C. CARPENTER . Charleston, S. C.
LOUIS C. CARPENTER . Waynesboro, Ga.

The South shall rise again . . . but FURMAN didn't.

SOPHOMORES

DOUGLAS C. CARRAWAY . Olanta, S. C.
SAMMIE G. CARROS . Spartanburg, S. C.
SHEILA R. CARROW . . . Clemson, S. C.
JAMES H. CARSON . . . Sumter, S. C.
HANSFORD L. CARTER . . . Ruffin, S. C.

HENRY J. CATES . . . . Atlanta, Ga.
KEITH R. CAULEY . . . . Clinton, S. C.
WILLIAM E. CHANDLER . Greenville, S. C.
CLARENCE N. CHANNELL—
Warner Robins, Ga.
M. PILEENE CHAPMAN . . Atlanta, Ga.

ROBERT D. CHAPPELL . . Brevard, N. C.
MELTON D. CHASTEEN . . Anderson, S. C.
TALLEY E. CHILDRESS . . Greenville, S. C.
FREDERICK F. CHISHOLM, Greenville, S. C.
LOIS L. CHISMAN . . . Clemson, S. C.

CULVER P. CHOATE . . . Camden, S. C.
CHRISTOPHER S. CLANCY . Barnwell, S. C.
WILLIAM L. CLAPPER . N. Charleston, S. C.
THURMAN S. CLARDY . Ocean Drive, S. C.
BEN T. CLARK . . . . Charleston, S. C.

JIMMY D. CLARK . . . . Aiken, S. C.
FINLEY B. CLARKE . . . . Sumter, S. C.
RAYMOND A. CLARKE . . Haledon, N. J.
ROBERT J. CLARKE . . . Philadelphia, Pa.
THOMAS H. CLARKE . . . Sumter, S. C.

WILLIAM C. CLARKSON . Winnsboro, S. C.
CARROLL J. CLEM . . . Greenwood, S. C.
ASHLEY D. CLEMMONS . Jacksonville, Fla.
W. MICHAEL CLICK . . . Newberry, S. C.
JOHN E. COATES . . Ocean Drive, S. C.

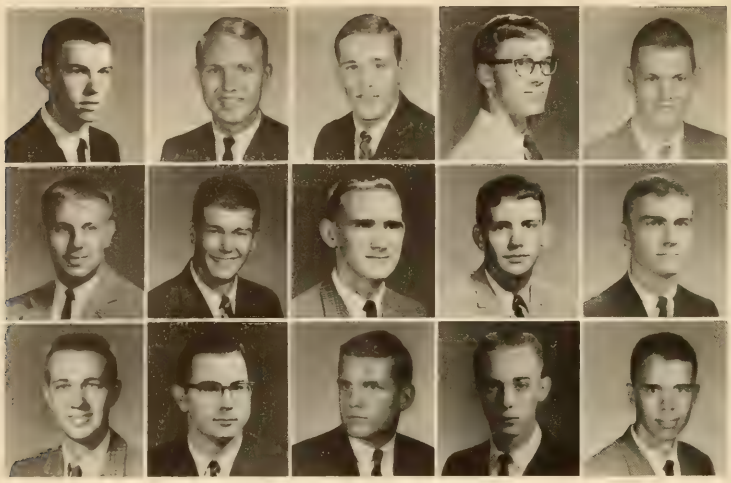

JOHN B. COBAL . . . . . Chester, S. C.
RYAN C. COBB . . . . . Starr, S. C.
DWIGHT B. COCHRAN . Ware Shoals, S. C.
WILLIAM F. COFFIN . . . Daylestown, Pa.
DAVID N. COILE . . . . Lakeland, Fla.

HARRY C. COLDRECK . . Livingston, N. J.
VERNON L. COLLINS . Georgetown, S. C.
ROBERT E. COLQUITT . Goodlettsville, Tenn.
ERNEST A. COMMINS . . Charleston, S. C.
CHARLES M. COMPTON . Lexington, S. C.

DAN M. CONNELLY . . Hampton, S. C.
EDWARD D. CONNER . Timmonsville, S. C.
JOSEPH T. COOK . . . Greeleyville, S. C.
CLARENCE R. COOPER . . . Clinton, S. C.
CAROL D. COPELAND . . . Clinton, S. C.

SOPHOMORES

FRANK P. COPELAND . . Darlington, S. C.
ROBERT H. CORLEY . . Greenwood, S. C.
EDWARD J. CORNWELL . Rock Hill, S. C.
DAVID L. COTHRAN . . . Central, S. C.
RALPH C. COTTRELL . . . Orlando, Fla.

JEFFREY E. COWLES . . Silver Springs, Md.
FRANK J. COX . . . . . Clemson, S. C.
JAMES P. CRAFT . . . . Lake Park, Fla.
DAVID R. CRAWFORD . . Greenville, S. C.
JAMES T. CRAWFORD . . Durham, N. C.

GEORGE R. CREECH . . . Charleston, S. C.
JAMES W. CREECH . . . Blackville, S. C.
JAMES A. CRENSHAW . . Seneca, S. C.
EVERETT M. CROMER . . Greenville, S. C.
MARION B. CROOKS . . Newberry, S. C.

GEORGE D. CROSBY . . Walterboro, S. C.
WILLIAM L. CROSBY . Cedar Grove, N. J.
RANDY M. CROWDER . . . Kinards, S. C.
GEORGE R. CROWE . . . Clemson, S. C.
GREYDON D. CRUSE . . Charleston, S. C.

WILLIAM B. CUCOLO . . Suppann, N. Y.
SUZANNA B. CULBERTSON . Gville., S. C.
THOMAS L. CULBRETH . Spartanburg, S. C.
GARY E. CUMBEE . . . Johns Island, S. C.
JAMES R. CUNNINGHAM, Black Mtn., N. C.

MELL G. CUNNINGHAM . N. Augusta, S. C.
BENJAMIN H. CUTTINO . . Atlanta, Ga.
CARROLL E. DANIEL . . Gainesville, Ga.
REGINALD E. DANIELS . Summerton, S. C.
WALTER L. DANTZLER . . Santee, S. C.

JAMES A. DARBY . . . . . Pelzer, S. C.
WILLIAM E. DARGAN . Darlington, S. C.
JAMES W. DAVENPORT . . Clemson, S. C.
WM. L. DAVENPORT, JR., Spruce Pine, N. C.
BARRY T. DAVILLI . . Feeding Hills, Mass.

MICHAEL R. DAVIS . . . Columbia, S. C.
LESLIE L. DAY . . . . Wilmington, Del.
CRAIG J. DECAMPS . . Coral Gables, Fla.
JAMES Q. DEDDINGTON . . . Ocilla, Ga.
DAVID A. DEEM . . . . Rosemont, Pa.

ROGER L. DEFFENBAUGH . H. Path, S. C.
EUGENE A. DeLADDY, JR. . Sptbg., S. C.
JAMES R. DeLAND, JR. . . Key West, Fla.
T. A. DeLIESSELINE, III . Summerville, S. C.
SUSAN L. DENBERG . . . Columbia, S. C.

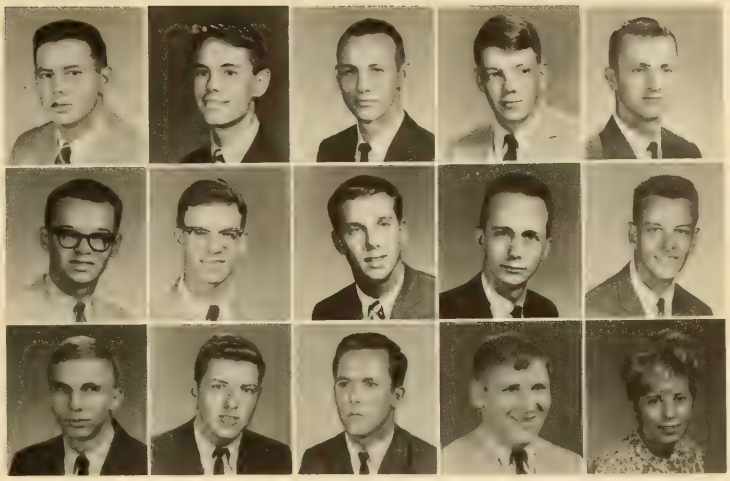

SOPHOMORES

JOE R. DENDY . . . . . Laurens, S. C.
RICHARD L. DENNY . . . Bishopville, S. C.
DONALD J. DENTON . . . . Inman, S. C.
CURTIS M. DERRICK . . . Woodruff, S. C.
DANNY O. DERRICK . . . Columbia, S. C.

WILLIAM K. DERRICK . . . Walhalla, S. C.
ANDY C. DICKERT . . . . Lancaster, S. C.
RICHARD G. DODSON . . Piedmont, S. C.
FRED G. DOERR, JR. . . . Westfield, N. J.
JOSEPH W. DONAHOE . . Bethesda, Md.

EDGAR R. DONNALD . Honea Path, S. C.
MARION T. DONNAN, JR., Greenville, S. C.
GEORGE G. DOUBLEDAY . Knoxville, Tenn.
BILLY R. DOVER . . . . . Lanford, S. C.
NORMAN E. DOWLING . Orangeburg, S. C.

JOHN B. DOZIER . . . . Florence, S. C.
BENJAMIN E. DRAKE . . Laurens, S. C.
DONALD O. DRUELLE . . Charleston, S. C.
RODNEY W. DUCKER . . Charleston, S. C.
RICHARD W. DUNNIGAN . Trenton, N. J.

THOMAS E. DURHAM . . Greenville, S. C.
G. REID DUSENBERRY . Burlington, N. C.
CAROL A. DYAR . . . . Seneca, S. C.
JOSEPH R. DYSON . . Washington, Ga.
BARNEY B. EASTERLING . Kingstree, S. C.

WILSON J. ECCLES, JR. . . Neptune, N. J.
ROY C. EDENS . . . Moncks Corner, S. C.
ALLEN G. EDWARDS . . . Wallace, S. C.
NEAL W. EDWARDS . . . Rock Hill, S. C.
RICHARD S. EINSTEIN . Kennett Square, Pa.

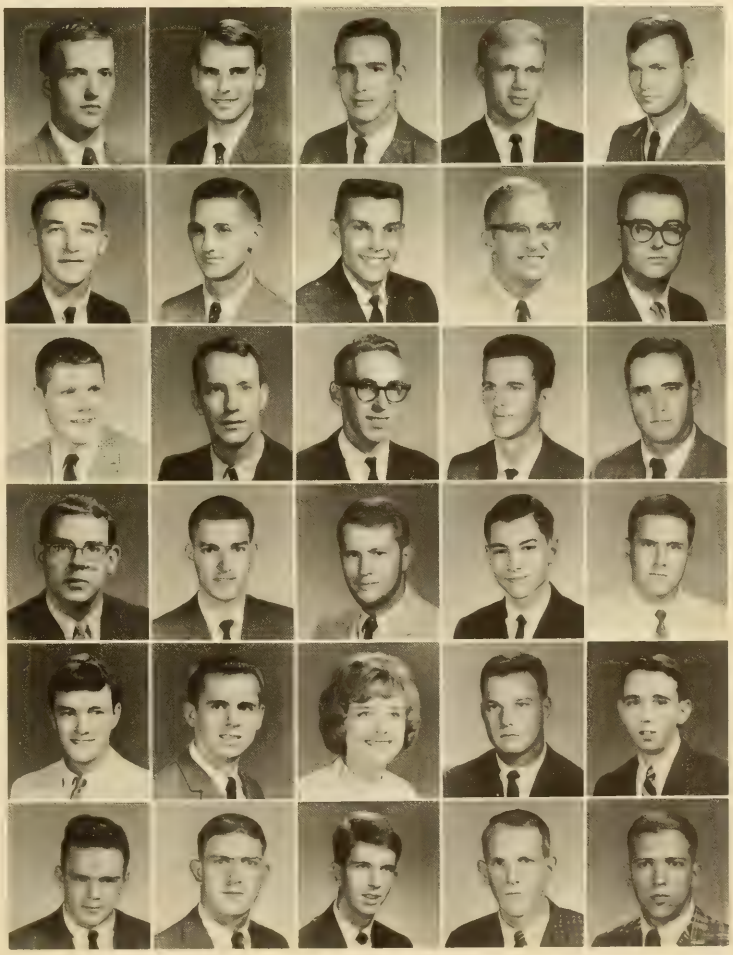

EDWARD F. EISON . North Charleston, S. C.
JAMES H. ELLICOTT . . . Charleston, S. C.
CHANDLER ELLIS . . . . Houston, Texas
PATTERSON D. ELLIS . . Greenville, S. C.
JAMES F. ELROD . . . . Greenville, S. C.

DAVID E. EPPS, JR. . . . St. George, S. C.
JAMES W. EPPS . . . . Clemson, S. C.
RICHARD E. EUBANKS . . Lyman, S. C.
JOHN M. EVANS . . . . Charleston, S. C.
ROBERT G. EVANS . . . Savannah, Ga.

WILLIE T. EVATT, JR. . . . Liberty, S. C.
STEPHEN M. FACCIDOMO . Newark, N. J.
C. W. FAIRBROTHER . West Medway, Mass.
CRAIG R. FALLON . . . Fort Monroe, Va.
RONALD L. FARLEY . . . Gaffney, S. C.

SOPHOMORES

DAVID E. FARMER . . Spartanburg, S. C.
EDWIN A. FARNELL . . . . Sumter, S. C.
MARSHALL D. FAULKNER Greenwood, S. C.
JAMES B. FERGUSON . . Columbia, S. C.
WILLIAM J. FERRARA, III . Charleston, S. C.

CHARLES E. FELKEL, JR. . . Elloree, S. C.
DANIEL L. FERGUSON . Chas. Hghts., S. C.
BENJAMIN F. FEW . . . . Greer, S. C.
LESTER I. FINKELSTEIN . Orangeburg, S. C.
GENE A. J. FINLEY . . . . Pickens, S. C.

PAUL FISCHMAN . . . Columbia, S. C.
BENTLEY G. FISHBURNE, JR., Clemson, S. C.
TERRY W. FISHER . . . Washington, D. C.
DONALD J. FITE . . . . Fort Mill, S. C.
JOHN D. FLATNESS . . . Camden, S. C.

RICHARD P. FLETCHER . . . McColl, S. C.
PEYTON B. FLORENCE . Washington, D. C.
FRED W. FLORENTINE . . . Union, S. C.
TOM W. FLOWE . . . Charlotte, N. C.
HAROLD W. FOLK . Charleston AFB., S. C.

ANDRE C. FONTAINE . . Agawam, Mass.
JAMES H. FONVILLE . . Greenville, S. C.
JOHN M. FORD, III . . . . Clemson, S. C.
LEWIS G. FORD . . . . . Miami, Fla.
LINDSAY J. FORRESTER, III . Gville., S. C.

JAMES C. FORT . . . . Anderson, S. C.
PETER L. FOSKY . . . . Princeton, N. J.
JAMES S. FOSTER . . . . LaGrange, Ga.
LOUIS F. FOY . . . . Mt. Pleasant, S. C.
ROBERT P. FRADY . . . . Cowpens, S. C.

EDMUND G. FRAMPTON, Georgetown, S. C.
RUSSELL E. FRANCIS . . . Neptune, N. J.
RICHARD D. FRANKLIN . . Clemson, S. C.
FRANK C. FRAYLICK . . . Columbia, S. C.
ROBERT D. FREY . . . . Lancaster, Pa.

JERRY E. GADDY . . . Charlotte, N. C.
ALLEN W. GAILEY . . . Elberton, Ga.
DANA L. GAILLARD . . . Newry, S. C.
ALEX G. GAMBLE, III . Chattanooga, Tenn.
HENRY A. GARBELMAN . Oxon Hill, Md.

CARLOS J. GARCIA . . Caracas, Venezuela
DONALD A. GARDNER . Vancouver, B. C.
JAMES M. GARDNER, JR., Walterboro, S. C.
TERRY G. GARDNER . . . Lancaster, S. C.
DAVID W. GARRISON . . Rock Hill, S. C.

SOPHOMORES

ROBERT W. GASRIN . . . Clemson, S. C.
DEAN C. GASKINS . . . Spartanburg, S. C.
MICHAEL J. GAUTHIER . . . Sumter, S. C.
ALEX H. GAY . . . . . Falls Church, Va.
WILLIAM A. GEORGE . . . Balto, Md.

ANDREW T. GERKEN . . Charleston, S. C.
ROBERT B. GIBBONS . . . . Balto, Md.
THERMON L. GIBBONS . Charlotte, N. C.
CARLIS R. GIBSON . . . Gaffney, S. C.
WILLIAM T. GIBSON . . Monroe, N. C.

JAMES C. GIBSON . . . . Newberry, S. C.
DAVID S. GILBERT . . . Burlington, N. J.
THOMAS W. GLAZENER . Brevard, N. C.
REX GLEASON . . . . . Seneca, S. C.
ADRIAN J. GLENN . . . Jenkinsville, S. C.

JERRY C. GLENN . . . . Anderson, S. C.
DANIEL K. GODFREY . Chas. Hghts., S. C.
GEORGE S. GOEHRING . Charleston, S. C.
HARRY B. GOFORTH, JR. . Rock Hill, S. C.
LAWRENCE O. GOLDSTEIN . Sptbg., S. C.

STEVEN R. GOLDSTEIN . . Baldwin, N. J.
EDWARD G. GOLUBSKI . . Hodges, S. C.
CHARLES G. GOODE . . Chesnee, S. C.
DANNY J. GOODWIN . . Greenville, S. C.
JAMES G. GOODWIN, JR. Walterboro, S. C.

MICHAEL J. GORDON . . Rock Hill, S. C.
GEORGE E. GORE, JR. . . . . Loris, S. C.
GARY B. GOSS . . . . . Clinton, S. C.
KENNETH B. GRACE, JR. . Charleston, S. C.
CURTIS C. GRAHAM, JR. . Mt. Ulla, N. C.

Clemson girls bask in the Confederate sun.

"A Cowboy's Lament"

SOPHOMORES

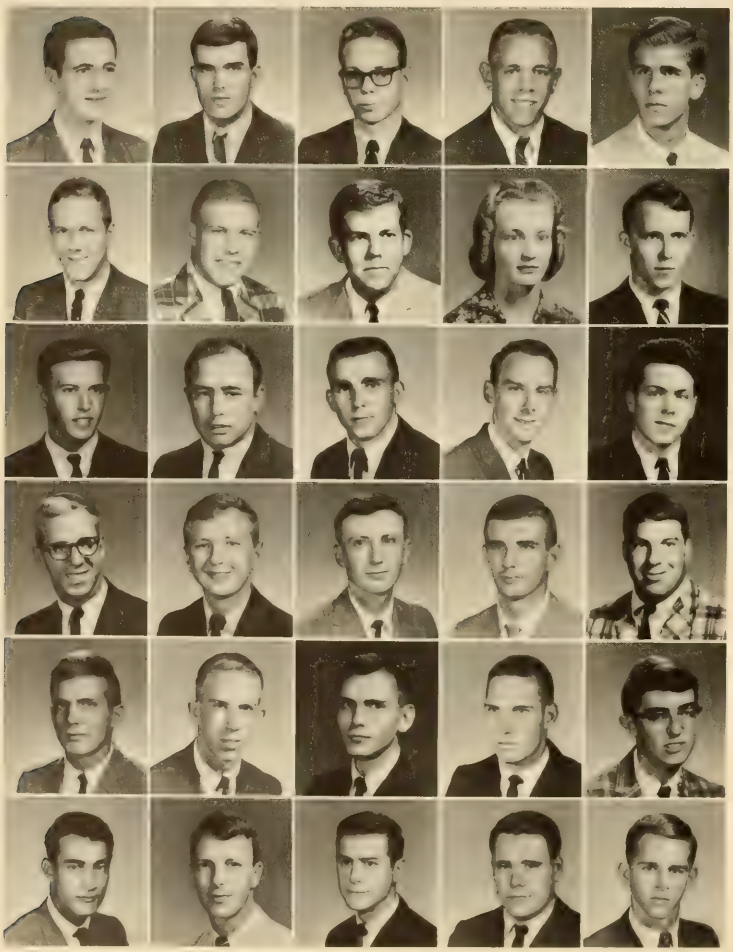

DOUGLAS C. GRANGER . Greenville, S. C.
LARRY F. GRANT . . . . Fort Mill, S. C.
EDWARD R. GRAY . . . Cottageville, S. C.
OLLIE T. GRAY . . . . . Cordova, S. C.
WADE A. GREEN . . . . Bishopville, S. C.

RICHARD L. GREENE . . . Greer, S. C.
EDMUND B. GREGORIE . . . Easley, S. C.
JERRY M. GREGORY . . . Union, S. C.
CARLA ANN GRIFFIN . . Pendleton, S. C.
LARRY R. GRIFFIN . . . . Fort Mill, S. C.

DEWEY F. GRIGGS . . . . Hartsville, S. C.
RICHARD L. GRIMSTEAD . Virginia Bch., Va.
EARL H. GRUBBS . . . . Barnwell, S. C.
JOHN GARY GRUBBS, JR. . Gville., S. C.
CHARLES L. GUEST . . . Anderson, S. C.

KENNETH E. GUIN . . . . Aiken, S. C.
ROBERT HAARSGAARD . Ridgewood, N. J.
EDWARD L. HAGAN . . Due West, S. C.
JAMES P. HAGGETT . . . Newton, N. J.
WILLIAM R. HAGNER . . Havertown, Pa.

JAY D. HAIR . . . . . Newark, Del.
BAILEY B. HALL . . . Huntsville, Ala.
ROGER O. HALL . . . . Asheville, N. C.
CHARLES M. HAM . . Ft. Lauderdale, Fla.
JOHN G. HAMMOND, Sandy Springs, N. C.

NIHAD M. HANANO . . . Clemson, S. C.
JAMES W. HANCOCK, JR. Greenwood, S. C.
CHARLES B. HAND . . Langley AFB., Va.
RONNIE D. HAND . . . Honea Path, S. C.
EUGENE T. HANDEGAN . Walterboro, S. C.

JAMES T. HANEY . . . . Lyman, S. C.
WILLIAM A. HANNAH . . . Atlanta, Ga.
DAVID M. HANSEN . . Charleston, S. C.
JOHN B. HARDAWAY . . Greenville, S. C.
WILLIAM P. HARDEE . . . Conway, S. C.

WALTER E. HARELSON, JR. . Sumter, S. C.
MAC R. HARLEY . . . . Barnwell, S. C.
JOHN W. HARPER . . . Greenwood, S. C.
HARRY C. HARRITOS . . Savannah, Ga.
DONALD L. HARRIS . . . Walhalla, S. C.

HAROLD H. HARRISON, JR. . Gville., S. C.
HARLOCK W. HARVEY, III, Hartsville, S. C.
EMORY D. HASELDEN . . Charleston, S. C.
MARSHALL E. HASS . . Charleston, S. C.
CHARLES H. HATFIELD . . Moultrie, Ga.

SOPHOMORES

WILLIAM C. HAWKINS, JR. . Chester, S. C.
CURTIS G. HAYES . . . Clemson, S. C.
JOE F. HAYES . . . . . Pickens, S. C.
WILLIAM S. HAYNIE . . Anderson, S. C.
ROGER M. HAZELWOOD . Hamilton, Ohio

PATRICK E. HECHT . . . Staunton, Va.
ROBERT P. HECKER . . . . Camden, S. C.
GEORGE T. HEGEDYS . Farmingdale, N. Y.
JAMES M. HELLER, JR. . Sandy Spgs., S. C.
JOHN A. HEMPHILL . . Charlotte, N. C.

JAMES C. HENDERSON . . Clemson, S. C.
LARRY T. HENDERSON . . Clemson, S. C.
ROBERT R. HENDERSON . . Sptbg., S. C.
RONALD L. HENDERSON . . Atlanta, Ga.
THOMAS S. HENDERSON . Clemson, S. C.

WILLIAM J. HENELRIY . . Duncan, S. C.
GEORGE C. HENLEY . . . . Cheraw, S. C.
MICHAEL W. HERKO . . Lake Wales, Fla.
ALLAN E. HESTERS . Curundu, Canal Zone
K. W. HICKMAN, JR. . Mt. Pleasant, S. C.

JAMES E. HICKS, JR. . . Spartanburg, S. C.
JEANNETTE H. HICKS . . New York, N. Y.
RANSON J. HICKS . . . Clemson, S. C.
SANDRA E. HICKS . . . . Liberty, S. C.
WILLIAM M. HIERS . . . . Olar, S. C.

DONALD H. HIGGINS . . Asheville, N. C.
CHARLES E. HILL . . . . . Jackson, S. C.
JAMES R. HILL . . . . Columbia, S. C.
KEMPER E. HILL, III . . Cades, S. C.
DON L. HINDMAN . . . Walhalla, S. C.

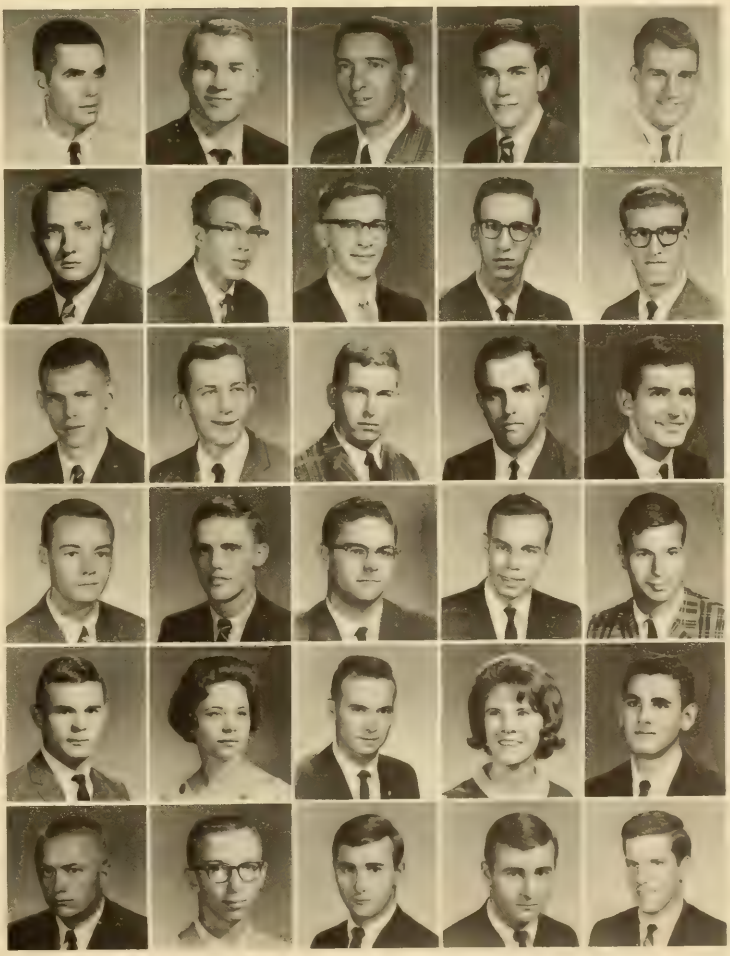

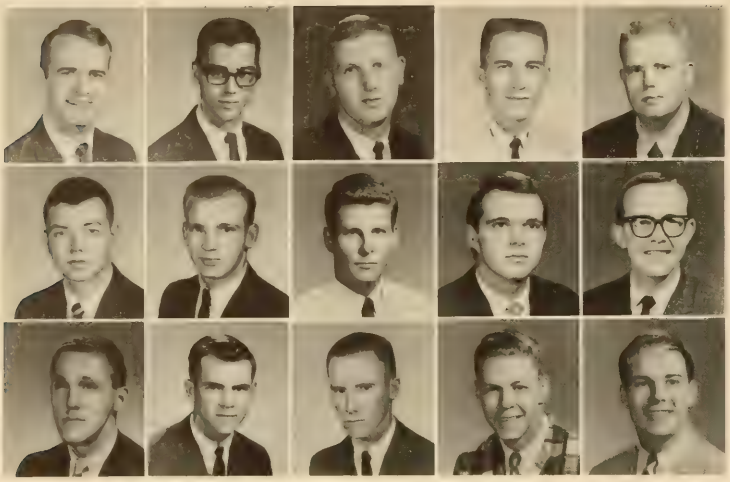

JUDSON E. HINES . . . . Clemson, S. C.
MARION B. HINNANT, JR. . Columbia, S. C.
JAMES R. HINSON . . . Lancaster, S. C.
MARION D. HIOTT . . Williamston, S. C.
JERRY I. HODGES . . North Augusta, S. C.

DAVID M. HOLBROOK . . Candler, N. C.
THOMAS R. HOLDER . . . Central, S. C.
FRANKLIN L. HOLLIDAY . Conway, S. C.
WINSTON D. HOLLIDAY . Kingstree, S. C.
DANNY D. HOLMES . . . Gaffney, S. C.

H. L. HOLSHOUSER, JR. . Charlotte, N. C.
ROGER E. HOOD . . . Williamston, S. C.
HORACE R. HOPPER . . Clearwater, S. C.
HARRY J. HOPPMANN . Mt. Pleasant, S. C.
ROBERT M. HORTON . . . Dillon, S. C.

SOPHOMORES

WILLIAM H. HORTON . Charleston, S. C.
JOHN H. HOSTETLER . . . Charleroi, Pa.
ROBT. S. HOUSEHOLDER, Ridge Spg., S. C.
WILLIAM R. HOVIS . . . Rock Hill, S. C.
MICHAEL R. HOWARD . . Slater, S. C.

ALBERT R. HUDSON, JR. . . Atlanta, Ga.
JENNINGS K. HUDSON, JR. Elizabeth, N. J.
JERRY L. HUDSON . . . Conway, S. C.
RICHARD H. HUDSON . Orangeburg, S. C.
CARL H. HUFFMAN . . . . Aiken, S. C.

DOUGLAS H. HUGHES . . . Union, S. C.
GEORGE M. HUGHES . Orangeburg, S. C.
ROBERT J. HUGHES . . . . Pickens, S. C.
RONALD D. HUGHEY . . . Gaffney, S. C.
CHARLES H. HUMPHRIES . Sptbg., S. C.

JOHN D. HUNT . . . . . Johnston, S. C.
GEORGE D. HUNTER, JR. . W. Union, S. C.
HAROLD H. HUNTER, JR., Silverstreet, S. C.
JOSEPH C. HUNTER . . . Liberty, S. C.
JOSEPH S. HUNTER . . . Clemson, S. C.

WADE M. HURLEY . . . Darlington, S. C.
JOHN E. HURSEY . North Charleston, S. C.
JAMES C. HURST . . . . Cheraw, S. C.
MICHAEL L. HURT . . Spartanburg, S. C.
WILSON V. INABINET, JR. . N. Chas., S. C.

MICHAEL A. INGLES . . Charleston, S. C.
LARRY J. INGRAHAM . . . Enoree, S. C.
GARY S. ISBELL . . . . Fair Play, S. C.
MARION C. IVEY, JR. . . . . Athens, Ga.
HAROLD D. JACKSON . Myrtle Beach, S. C.

The favorite eating spot of all Clemson men.

SOPHOMORES

ROBERT E. JACKSON . . Greenville, S. C.
WILLIAM E. JACKSON, JR. . Sumter, S. C.
ERNEST G. JACOBS . . . Beckley, W. Va.
CHARLES W. JAGER . . Charleston, S. C.
STANLEY W. JASKIEWICZ . . Chas., S. C.

ARTHUR W. JENKINS . . . Mullins, S. C.
BENJAMIN M. JENKINS . Williamston, S. C.
GEORGE W. JENKINS . Simpsonville, S. C.
WALTER B. JENKINS Washington, D. C.
JAMES R. JENNINGS . . . Durham, N. C.

ANDY D. JOHNSON . . . . Loris, S. C.
CHARLES R. JOHNSON . . Crewe, Va.
DANIEL M. JOHNSON . . . Marion, S. C.
GEORGE W. JOHNSON . Newberry, S. C.
HUBERT C. JOHNSON . . Hampton, S. C.

RICHARD G. JOHNSON . . Easley, S. C.
WILLIAM H. JOHNSON, JR. . Gville., S. C.
JAMES S. JOHNSON . . Greenville, S. C.
JOHN H. JOHNSTON . . Greenville, S. C.
EVERETT W. JOLLEY . . . Gaffney, S. C.

BRIAN D. JONES . . . . . Clemson, S. C.
DAVID J. JONES, JR. . . . Columbia, S. C.
DONNA L. JONES . . . Ware Shoals, S. C.
JOHN R. JONES . . . . . Rock Hill, S. C.
RUSSELL L. JORDON . Spartanburg, S. C.

BEN E. JOSEY . . . . . Milledgeville, Ga.
DORA S. JUMPER . . . . Hampton, S. C.
BRUCE L. KALLEY . . . Cedarhurst, N. Y.
FRANCIS L. KAPP . . . . Greenville, S. C.
RICHARD W. KAPP . . Orangeburg, S. C.

Janice and Nancy admire part of the annual architecture exhibit.

"Run over and I'll drop them out the window . . ."

SOPHOMORES

MIKE C. KASHA . . . . . Brooklyn, N. Y.
ALEXANDER R. KEHAYES . Edenton, N. C.
LARRY R. KENDALL . . . Columbia, S. C.
PATRICK J. KENEFICK . Schenectady, N. Y.
WILLIAM J. KENNEDY . . Beaufort, S. C.

RICHARD P. KENT . New Hyde Park, N. Y.
LEONARD P. KIEFFER . . . Snyder, N. Y.
LARRY B. KILGORE . . . Anderson, S. C.
ROBERT V. KILLION . . . . Herndon, Va.
CURTIS C. KIMBRELL . . . . Sumter, S. C.

LUCIAN F. KINDER . . . . Clemson, S. C.
EDWARD J. KING . . . Charleston, S. C.
MICHAEL D. KING . . . . Gaffney, S. C.
TERRY A. KINGSMORE . . . Buffalo, S. C.
WILLIAM N. KITCHINGS . Barnesville, Ga.

WILLIAM C. KNEECE, JR. . . Augusta, Ga.
JOHN R. KNIGHT . . . . Greenville, S. C.
BENJAMIN L. KNIGHTON . Woodruff, S. C.
ERNEST S. KNIGHTON . . Greenville, S. C.
JESSE M. KNOTT, II . . . Jacksonville, Fla.

ROBERT B. KNOWLES . Silver Springs, Md.
WILLIAM T. KNOWLES . Charleston, S. C.
JOHN D. KOCH . . . . . Jenkinton, Pa.
WILLIAM L. KOEHLER . . . Stanley, N. C.
BARRY P. KORETZ . . . . Brockton, Mass.

FRANK KOSTYRA . . . . Nutley, N. J.
ALEXANDER J. KOTURSKI . Peabody, Mass
FAIZ N. KOUDSI . . . . . Aleppo, Syria
WILLIAM F. KREBS, III . Long Beach, Calif.
JOHN KWIST . . . . Summerville, S. C.

RONALD N. LACEY . . . . Ravenel, S. C.
WILLIAM D. LANGFORD . Columbia, S. C.
GEORGE W. LANKFORD . . Seneca, S. C.
GEORGE G. LAWRENCE . Anderson, S. C.
DAVID B. LEDBETTER . . Williamston, S. C.

JOHN E. LEE, JR. . . . . Clemson, S. C.
LARRY W. LEE . . . . Spartanburg, S. C.
PAUL E. LEHOTSKY . . . . Clemson, S. C.
JAMES A. LESLEY . . . . . Easley, S. C.
WILLIAM M. LETTWICK . Charlotte, N. C.

JAMES M. LEVERETTE . . Greenville, S. C.
ARCHIE J. LEWIS . . . . McCormick, S. C.
PETER L. LEWIS . . . . . Falls Church, Va.
ROBERT O. LEWIS . . . Birmingham, Ala.
CARL E. LIBBY . . . . . Easley, S. C.

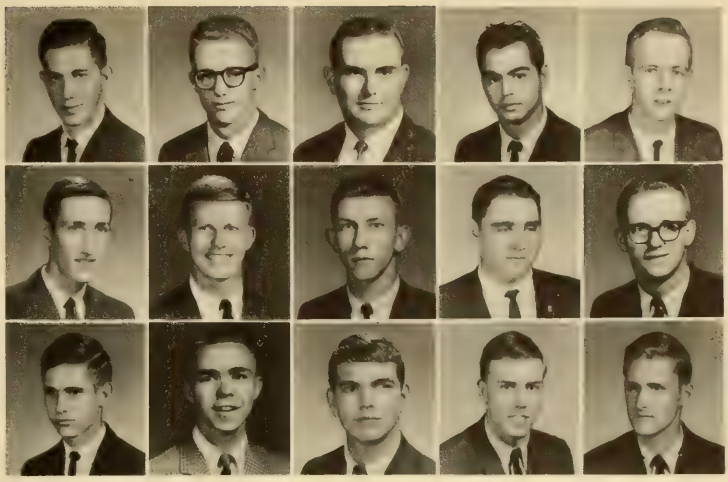

SOPHOMORES

FRANK P. LIBERATORE . McKeesport, Pa.
JAMES C. LINDER . . . . Clemson, S. C.
LOUISE LINDLER . . . . Columbia, S. C.
HARRY E. LINDLER . . . Laurens, S. C.
ALLAN M. LINDSEY . . . . Pickens, S. C.

JOHN M. LINEBERGER . Greenville, S. C.
GLENN J. LINK . . . . Cherryville, N. C.
RICHARD C. LOFGREN . . . Easley, S. C.
JAMES W. LOGAN, JR. . . Sumter, S. C.
ROBERT L. LOLLIS, JR. . . . Easley, S. C.

CLYDE M. LONG . . . . Greenwood, S. C.
JAMES R. LONG . . . . . Atlanta, Ga.
ROY D. LONG . . . . . Saluda, S. C.
DONALD F. LOONEY . . . Irmo, S. C.
CHARLES J. LORD, JR. . . Clemson, S. C.

CRAIG J. LORENZINI . . . Dumont, N. J.
LARRY K. LOTT . . . . Vaucluse, S. C.
H. L. LOWDER . . . . St. Stephen, S. C.
JAY R. LUNCEFORD . . . Beaufort, S. C.
MRS. WALTER TUTEN, JR. . Central, S. C.

FRANK J. LUTZ, III . . . . Pittsburgh, Pa.
JOHN D. LYLE . . . . . Walhalla, S. C.
ELLIOTT H. LYNAM, III . . Sumter, S. C.
GEORGE R. LYNCH . San Francisco, Calif.
LYNN M. LYNCH . . . . . Pickens, S. C.

RONALD F. LYNCH . . . Savannah, Ga.
CLARENCE E. McALISTER . Anderson, S. C.
DENNIS C. McALISTER . . . Pelzer, S. C.
CHARLES E. McBRIDE . . . Greer, S. C.
JOHN F. McBRIDE . . Bennettsville, S. C.

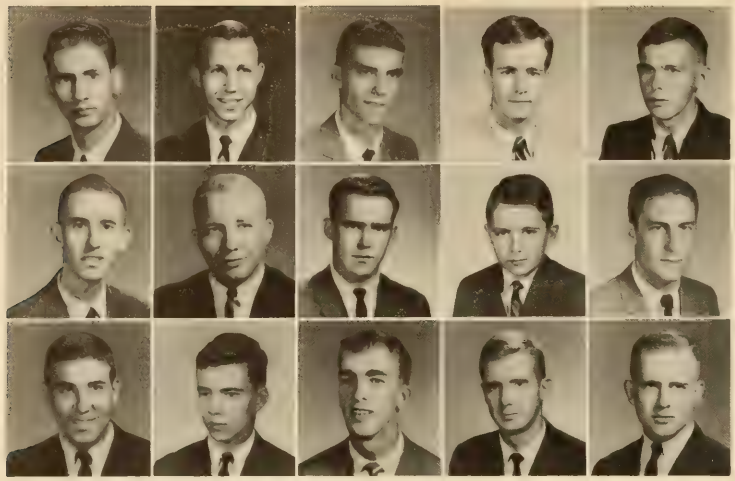

JOE A. McCARTY . . . Columbia, S. C.
JAMES T. McCLARY . . Kingstree, S. C.
WILLIAM R. McCOMBS . Surfside Bch., S. C.
GARY W. McCONNELL . . Greenville, S. C.
RUPERT McCORMAC, III . Columbia, S. C.

OTIS R. McCRACKEN . . . Columbia, S. C.
JAMES F. McCURRY . . . Belton, S. C.
EARL J. McCYTCHEUN . . Roebuck, S. C.
ROBERT C. McDANIEL . . . Pickens, S. C.
WERNER B. McDANNALD . . Halifax, Va.

WILLIAM S. McELVEEN . Bishopville, S. C.
JOHN G. McGOWAN . . . Florence, S. C.
JOHN McINNIS, III . . . . Clio, S. C.
MOOK McJUNKIN . . . Walhalla, S. C.
PETER C. McKINNEY . . . Denmark, S. C.

SOPHOMORES

WM. M. McLAURIN, JR. . Huntsville, Ala.
ELBERT W. McLEAD . . . Hickory, N. C.
JOHN T. McMILLAN . . . Greenville, S. C.
JERRY N. McMULLAN . . . Miami, Fla.
WILLIAM S. McNEW . Ft. Lauderdale, Fla.

LARRY P. McPHERSON . . . Lisbon, Ohio
LARRY V. McWHORTER . . Easley, S. C.
McGREGOR S. MACFIE . . Brevard, N. C.
JOHN A. MACK, JR. . Chas. Hghts., S. C.
JAS. D. MACKINTOSH, III, Burlington, N. C.

ALAN N. MADDOX . Black Mountain, N. C.
WM. C. MADDOX, JR. . Honea Path, S. C.
HARRY R. MAHAFFEY . . LaGrange, Ga.
JOHN G. MAHEN . . . New York, N. Y.
LEE V. MANATIS . . . Spartanburg, S. C.

JOAN M. MANDEVILLE . . Clemson, S. C.
JAMES K. MANER, JR. . . . Garnett, S. C.
WILLIAM K. MANOS . . California, Md.
GEORGE J. MARCINKO . . Marietta, Ga.
RICHARD H. MARTIN . . Cedartown, Ga.

ROBERT R. MARTIN . . . Anderson, S. C.
SAMUEL C. MARTIN . . . Easley, S. C.
CHARLES D. MASON . . Charleston, S. C.
STANLEY F. MASSINGILL . Central, S. C.
JOHN D. MATTHEW . N. Charleston, S. C.

WILLIAM D. MATTHEW . Greenville, S. C.
MICHAEL J. MAXWELL . Greenville, S. C.
WILLIAM B. MENEES . . Anderson, S. C.
JOE M. MIDDLETON . . . Cedartown, Ga.
RICHARD E. MILEY . . . Charleston, S. C.

MARK H. MILLBOURN . . Arlington, Va.
GORDON F. MILLER . . . . Butler, Pa.
JAMES I. MILLER . . . Anderson, S. C.
NANCY M. MILLER . . Westminster, S. C.
PAUL R. MILLER . . . . Newburgh, N. Y.

WILLIAM T. MILLS . . . Monroe, N. C.
WATER R. MILLWOOD . Spartanburg, S. C.
CLINTON N. MIMS . . Greeleyville, S. C.
MAXWELL B. MITCHELL, Spartanburg, S. C.
SWENTON A. MITCHELL . Anderson, S. C.

SAMUEL H. MITCHUM . Charleston, S. C.
JAMES N. MOBLEY . N. Charleston, S. C.
ROBERT O. MOFFAT . . . Cheraw, S. C.
F. W. MONDELL, JR. . Washington, D. C.
JAMES W. MOON, III . . Piedmont, S. C.

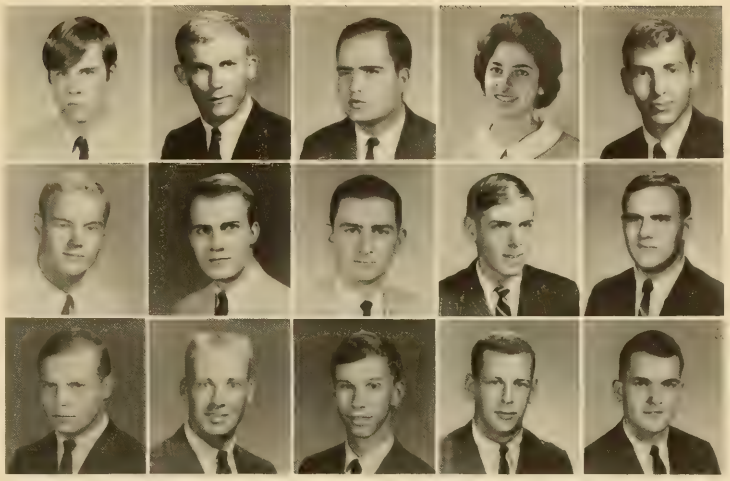

SOPHOMORES

TRAVIS L. MOON . . . . . Martin, Ga.
FREDERICK B. MOORE . Kingsport, Tenn.
GEORGE T. MOORE, JR. . Kings Mtn., N. C.
JOHN D. MOORE . . . . Glennville, Ga.
MARY J. MOORE . . . . Clemson, S. C.

SUSAN R. MOORE . . . Columbia, S. C.
TOMMY A. MOORE . . . Seneca, S. C.
TYRUS L. MOORE, JR. . . Atlanta, Ga.
WILLIAM C. MOORE, JR., N. Augusta, S. C.
CHARLES B. MORGAN . . . Union, S. C.

DANIEL A. MORGAN . N. Augusta, S. C.
JAMES B. MORGAN . . . Clinton, S. C.
BILLY L. MORRIS, JR. . . . Andrews, S. C.
HENRY C. MORRIS . . Timmonsville, S. C.
OLIVER B. MORTON . . . Columbia, S. C.

JOHN Z. MOSELEY, III . . Anderson, S. C.
RONALD E. MOYER . . Spartanburg, S. C.
THOMAS C. MOZEN . . Darlington, S. C.
R. A. MUCKENFUSS . . Chas. Hghts., S. C.
ROBERT M. MULDROW, Bennettsville, S. C.

SUSAN E. MULLAN . North Augusta, S. C.
VICTOR W. MULLE . . . Anderson, S. C.
DARRELL E. MULLINAX . . Taylors, S. C.
DALE N. MURRAY . . . . Casar, N. C.
PETER E. MYERS . . . Moncks Corner, S. C.

HOWARD G. NANCE . Spartanburg, S. C.
JOHN N. NANCE . . . . Pelzer, S. C.
DAVID L. NARRAMORE . Greenville, S. C.
KEITH D. NEELY . . New Cumberland, Pa.
LEON J. NEELY . . . . New York, N. Y.

GEORGE P. NELSON, JR. . Charleston, S. C.
JOHN P. NEMERGUT . . Stratford, Conn.
CHARLES G. NESMITH . Georgetown, S. C.
KENNETH W. NETTLES . Walterboro, S. C.
JOSEPH G. NEVWIRTH, Travelers Rest, S. C.

JAMES A. NEWMAN . . . Sumter, S. C.
MITCHELL O. NEWTON . . Sumter, S. C.
PETER J. NEWTON, JR. . . McColl, S. C.
ARTHUR R. NICHOLS . . . Saluda, S. C.
THOMAS N. NICKLES . . . Hodges, S. C.

WILLIAM O. NOFFZ, JR. . Ninety Six, S. C.
ALLEN O. NORRIS . . . Walterboro, S. C.
THEODORE M. NORTHROP . Gville., S. C.
WILLIAM R. NOVO . . . . Elkins, W. Va.
RALPH A. NUZZACI . . . Monessen, Pa.

SOPHOMORES

NELSON B. O'BRYAN, JR. . Salters, S. C.
RICHARD L. ODIORNE . . Columbia, S. C.
PHILIP N. ODOM, JR. . . Charleston, S. C.
GEORGE T. OGLESBY, JR. . Elberton, Ga.
WILLIAM M. OLSEN . . Red Bank, N. J.

JEFFREY C. O'NEIL . . . . Columbia, S. C.
CHARLES R. O'REAN . . . Denmark, S. C.
DIKRAN ORNEKIAN . . . Novi, Mich.
JOHN W. PACE . . . . Clemson, S. C.
WALTER B. PADGETT . . . Atlanta, Ga.

LLOYD W. PAGE . . . . Nichols, S. C.
JOHN R. PAGETT . . . . Hopkins, S. C.
RALPH E. PAINTEN, JR. . . Gaffney, S. C.
KENNETH I. PARKER . . Savannah, Ga.
WAYNE W. PARKER . . . Tenafly, N. J.

WARREN N. PATTERSON, Greenwood, S. C.
STEPHEN PAULASEK, JR. . . Carlisle, Pa.
MARSHALL A. PAULK . . Valdosta, Ga.
FRANK J. PAYNE . . . . Clemson, S. C.
MYRON W. PAYNE . New Ellenton, S. C.

ROBERT H. PAYNE . . Darlington, S. C.
ALEXANDER J. PEARSON . Havertown, Pa.
THOMAS A. PEDERSEN . Greenville, S. C.
CARL F. PEPPER . . . . . Edison, N. J.
WARREN S. PERKINS . . . Elloree, S. C.

LONNIE D. PHIFER, III . . Fort Mill, S. C.
GARY C. PHILLIPS . . . . Hartwell, Ga.
GLENN W. PHILLIPS . . . Clemson, S. C.
JACK B. PHILLIPS, JR. . N. Augusta, S. C.
JAMES K. PHILLIPS . . . . Belton, S. C.

JAMES V. PHILLIPS . . . Gaffney, S. C.
THOMAS G. PHILLIPS . Chas. Hghts., S. C.
PETER R. PIERSON . . . Cromwell, Conn.
WILLIAM R. PINCKNEY . Walterboro, S. C.
JOHN M. PLATT . . . . Sheldon, S. C.

KEITH R. PLYLER . . . Greenville, S. C.
RICHARD R. POHL, C'wall-on-Hudson, N. Y.
DENNIS D. POOLE . . . Clemson, S. C.
VICTOR H. POORE . . . Marietta, S. C.
JAMES W. POOSER . . . Cameron, S. C.

RONALD J. PORTER . . . Rock Hill, S. C.
LYNN R. PORTH . . . Fort Motte, S. C.
JOHN L. POTTS . . . Greenville, S. C.
REECE E. POULTON . . Pittsburgh, Pa.
C. ALLEN POWELL, JR. . . . Union, S. C.

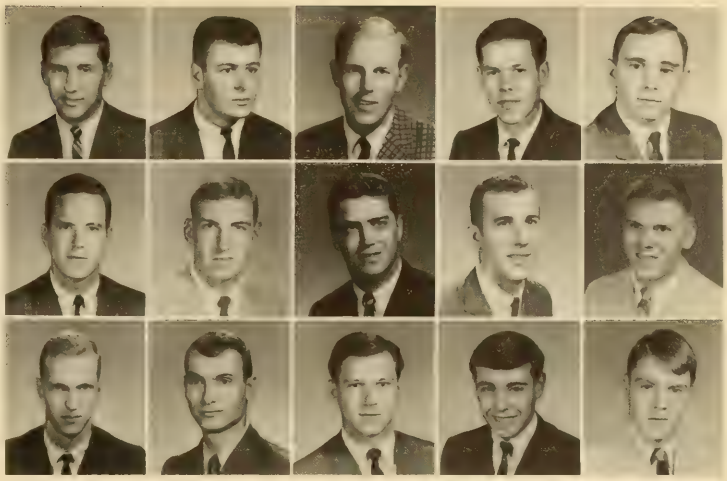

SOPHOMORES

RICHARD L. POWELL . . Anderson, S. C.
KIRK P. PRESSLEY . . . . Lowrys, S. C.
JOHN H. PRICE . . . . Boone, N. C.
WILLIAM J. PRIDEMORE . . Union, S. C.
MARION G. PRITCHARD, Huntington, Md.

HEATHER A. PREVOST . . Anderson, S. C.
MIR Z. RAHIM . . . . Lahine, Pakistan
JAMES W. RANKIN, JR. . Greensboro, N. C.
DANIEL E. RAMAGE . . Pittsburgh, Pa.
JULIUS D. RAMPEY . . . Pickens, S. C.

WILLIAM C. RAMSEY . . Gaffney, S. C.
JOHN RANNEY . . . . . Auburn, Ala.
ELLIS T. RANNID . . . . Washington, Ga.
WILSON B. RATLIFF, JR. . High Point, N. C.
ROY G. RAWLINS . . . . Clinton, S. C.

WILLIAM W. READE . . . Athens, Ga.
EDGAR C. READY . . . Johnston, S. C.
JOAN P. REAS . . . . Clemson, S. C.
HENRY J. REED . . . . Charleston, S. C.
JAMES D. REDDEN . . . Hartsville, S. C.

CHARLES J. REESE . . . . Rock Hill, S. C.
JAMES E. REEVES, JR. . . Greenville, S. C.
DALE W. REYNOLDS . . . Bedford, Mass.
DWIGHT R. REYNOLDS . Royal Oak, Mich.
DAVID W. RHODES . . . Woodruff, S. C.

TERRY E. RICHARDSON . . Barnwell, S. C.
WILLIAM A. RICHTER . . Charleston, S. C.
KENNETH T. RICKET . . Greenville, S. C.
WILLIAM R. RIGGS . . . Charleston, S. C.
JACQUELYN C. ROBBINS . . Clinton, S. C.

"Tube" in one of his more alert moments.

The troops take many "Dan's breaks" during long hours of study.

SOPHOMORES

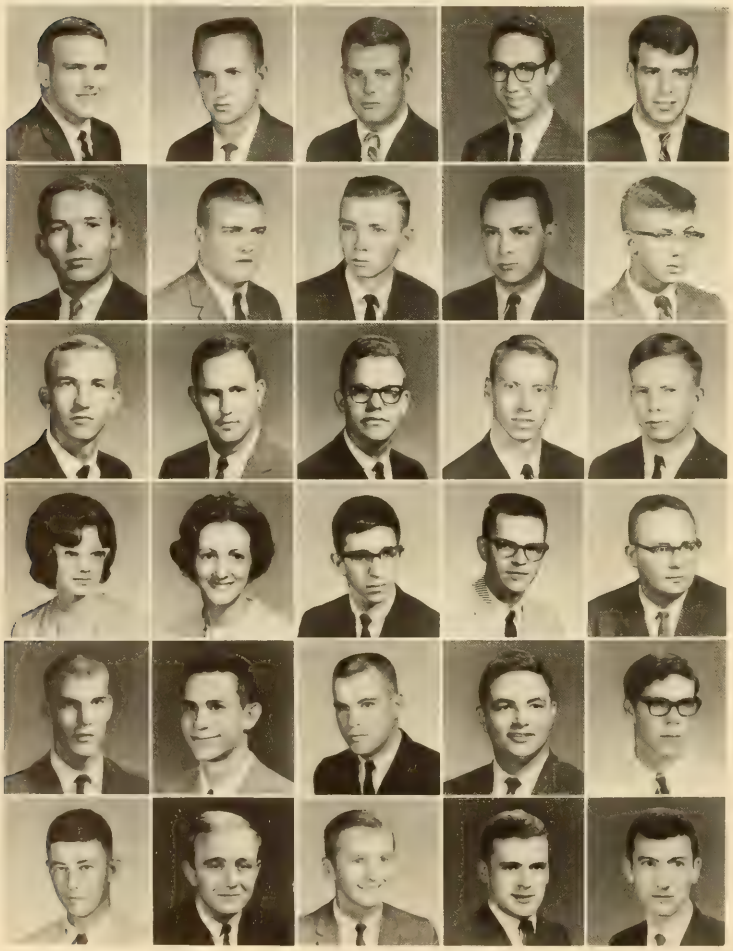

FRANK L. ROBINSON . . . Raleigh, N. C.
WILLIAM D. ROBINSON . . Clinton, S. C.
JAMES C. ROETS . . . . . Jupiter, Fla.
BRUCE W. ROGERS . . Williamston, S. C.
EDWIN ROGERS, III . . . Nichols, S. C.

JOHN C. ROGERS . . . Lake View, S. C.
FLOYD T. ROGERS . . . . Clyde, N. C.
HOWARD G. ROGERS . Williamston, S. C.
JAMES R. ROGERS . . . Darlington, S. C.
ROBERT J. ROLLI . . . . Wayne, Pa.

RONALD W. ROGERS . Hemingway, S. C.
ROBERT T. ROGERS . North Charleston, S. C.
ROY B. ROMINGER, JR. . . Sumter, S. C.
ROY G. ROPER, JR. . North Augusta, S. C.
WILLIAM H. ROSE . . . Gaffney, S. C.

CAROL J. ROSTRON . . . Clemson, S. C.
CAROLYN A. ROWLAND . East Lake, Ohio
PHILIP S. ROVNER . . . Greenville, S. C.
ELBERT M. ROZIER . . Charleston, S. C.
WILBUR M. RUMPH . . Bishopville, S. C.

WILLIAM C. RUNNION . Greenville, S. C.
MARVIN T. RUNYON, III . Wyckoff, N. J.
DON A. RUPERT . . . . Riverdale, Md.
GEORGE D. RUSH, III . Ware Shoals, S. C.
WALKER S. RUSSELL . . . Columbia, S. C.

RALPH S. RUSTIN . . . Charleston, S. C.
CHARLES W. RUTLAND . N. Augusta, S. C.
JOSEPH L. RUZICKA . North Augusta, S. C.
ELBERT L. RYAN . . . Spartanburg, S. C.
WENDELL G. SHEALY . . Little Mtn., S. C.

DAVID L. SABIN . . . . Charleston, S. C.
DONALD L. SAIN . . . . Fort Mill, S. C.
MARVIN L. SANDERS . Chas. Hghts., S. C.
SAMUEL B. SANDERS, JR., Charleston, S. C.
WILLIAM L. SANDERS . . Denmark, S. C.

JAMES L. SAMMONS . . . Beaufort, S. C.
GEORGE T. SAMOBA . . . Dillon, S. C.
HORACE K. SANDERS, JR. Myrtle Bch., S. C.
JOSEPH L. SAUNDERS . N. Augusta, S. C.
LARRY T. SAVAGE . . Chas. Hghts., S. C.

CLAUDE W. SATTERWHITE, Newberry, S. C.
DOROTHY A. SCARCE . . . Slater, S. C.
HICKORY SCHEPIS . . Coconut Grove, Fla.
JESSE D. SCOTT, JR. . . Greenville, S. C.
DAVID T. SEAMAN . . . Bethlehem, Pa.

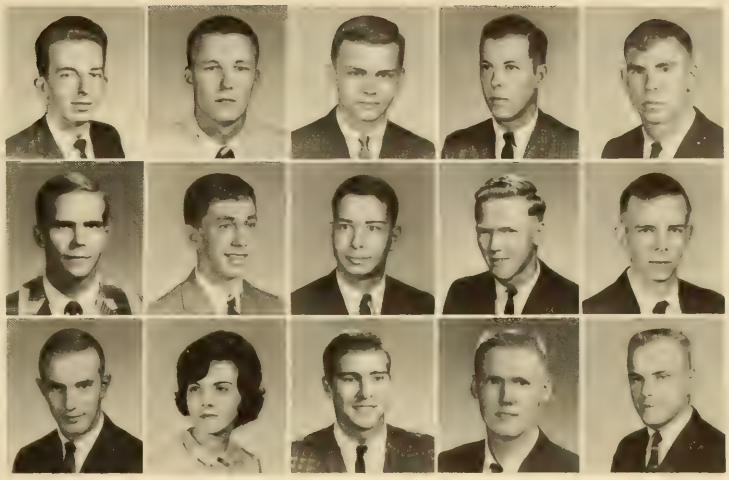

SOPHOMORES

JOSEPH A. SEDLAK . . . Sparta, N. J.
ROBERT F. SEEL . . . . Rahway, N. J.
KARL H. SEGELKEN . . Summerville, S. C.
HAROLD C. SEIGLER, JR. . Columbia, S. C.
ALBERT L. SELLARS . . . Pauline, S. C.

FRANCISCO SESSANO . . Quito, Ecuador
LARRY R. SHAW . . . Fort Mill, S. C.
KENNETH W. SHEDD . Rockingham, N. C.
R. LAWRENCE SHEEDY . Charleston, S. C.
THOMAS C. SHELTON, N. Charleston, S. C.

ROGER C. SHERMAN . Bordentown, N. J.
WILLIAM M. SHIRER . . Cameron, S. C.
EDWARD L. SHIRLEY . . Columbia, S. C.
DANNY A. SHIVE . . . . Elberton, Ga.
WILLIAM F. SHIVERS . . Marietta, S. C.

WILLIAM A. SHORE . . . . Baldwin, Ga.
PETER E. SHUMWAY . Skaneateles, N. J.
DONALD L. SIKES . . . Arlington, Va.
CLYDE B. SIMMONS, JR., Greenwood, S. C.
ROGER N. SIMMONS . Greenwood, S. C.

WILFORD A. SIMPSON . Cross Hill, S. C.
CLIFFORD E. SINGLETON . N. Chas., S. C.
JAMES O. SITTON . . Pisgah Forest, N. C.
SAMUEL D. SMILEY . . . . Aiken, S. C.
CODY W. SMITH, JR. . . Fort Mill, S. C.

DAVID E. SMITH . . . Chas. Hghts., S. C.
JAMES R. SMITH . . . Spartanburg, S. C.
KEITH L. SMITH . East Woodstock, Conn.
MELVIN L. SMITH . . . . Hartsville, S. C.
PETER G. SMITH . . . . Johns Island, S. C.

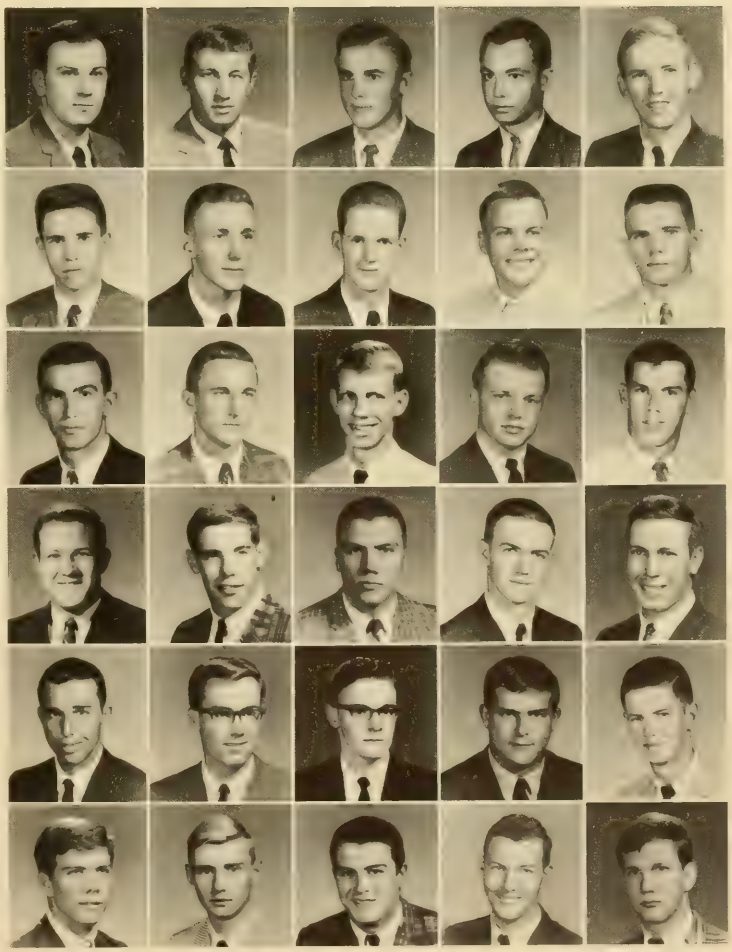

CDA dances always arouse a variety of emotions.

"Now that everything's arranged, I wonder what I should drop."

SOPHOMORES

ROBERT G. SMITH . . . . Nutley, N. J.
ROY O. SMITH . . . . Pittsburgh, Pa.
SANFORD I. SMITH, III . Charlotte, N. C.
THOMAS M. SMITH . . Greenwood, S. C.
TONY G. SMITH . . . . Lake View, S. C.

WILLIAM D. SMITH . . . Columbia, S. C.
WILLIAM R. SMITH . . . Greenville, S. C.
SAMUEL D. SMITHYMAN . Sptbg., S. C.
JACK W. SPARKS . . . . Gaffney, S. C.
DANIEL A. SPEIGHTS . . Hampton, S. C.

DONALD F. SPENCER . . Greenville, S. C.
RONALD L. SPENCER . . Greenville, S. C.
EDWARD J. SPIEGEL . Massapequa, N. Y.
WILLIAM T. SPOOT, JR. . Winnsboro, S. C.
LARRY Q. SPROLES . . Spartanburg, S. C.

JAMES E. STACY, II . . Fort Benning, Ga.
GUY P. STANLEY . . . . . Rock Hill, S. C.
PHILIP H. STANLEY . . Hampton, S. C.
DANIEL C. STANZIONE . Hartsville, S. C.
HAROLD J. STEIGLER . . . Clemson, S. C.

FREDERICK E. STEINER . . Pittsburgh, Pa.
CARROLL T. STEPHENS . N. Augusta, S. C.
ROBERT P. STEPHENS . . . Laurens, S. C.
WILLIAM G. STEVENS . . Columbia, S. C.
ALLEN D. STEVENSON . . Greenville, S. C.

BURDETTE W. STONE . . . Williams, S. C.
JOHN W. STOUDENMIRE . . Sumter, S. C.
JOHN B. STROTHER . . Timmonsville, S. C.
JOHN D. STRUNK . . . . Verona, Pa.
BENJAMIN N. STUCKEY . Indiantown, S. C.

"What are we going to do when we finish this thing?"

Clemson students spend many hours in the Haven of the Reels, the local theater.

SOPHOMORES

NANCY R. SUBER . . . . Piedmont, S. C.
WAYNE A. STURGIS . North Augusta, S. C.
JOHN A. STURKEY . . . Madison, S. C.
JAMES L. SUTHERLAND . Clemson, S. C.
RONALD E. SWATEK . Spartanburg, S. C.

EDWARD W. TALBOT . . Charlotte, N. C.
DAVID S. TANNER . . . . Easley, S. C.
WILLIAM B. TATUM, JR. . . Toccoa, Ga.
THOMAS S. TOWNSEND . Greenville, S. C.
MARION H. TAYLOR . . . Brevard, N. C.

LARRY C. TAYLOR . . . Johnsonville, S. C.
TED H. TAYLOR . . . . Columbia, S. C.
KENNETH C. TRAYNHAM . Cheraw, S. C.
POT TRAYNHAM . . . . Greenville, S. C.
PATRICK M. TEDESCO . . Jersey City, N. J.

GEORGE M. TEMPLETON, Greensboro, N. C.
CRAIG M. THOMAS . . Georgetown, S. C.
HENRY L. THOMAS . . . Charlotte, N. C.
JAMES M. THOMAS . . . Hampton, S. C.
ROY L. THOMAS . . . . Liberty, S. C.

WILLIAM R. THOMAS . . Charleston, S. C.
GEORGE E. THOMPSON . Chesnee, S. C.
JAMES M. THOMPSON . . . Atlanta, Ga.
WILLIAM W. THRAVES . Orangeburg, S. C.
ROBIN M. THREATT . . . Gadsden, S. C.

RYAN S. THROWER . N. Charleston, S. C.
JAS. W. TIMMERMAN, JR., Edgefield, S. C.
ROBERT M. TINDALL . . Jacksonville, Fla.
MICHAEL E. TINSLEY . . . Brevard, N. C.
JOE A. TODD, JR. . . Pigeon Forge, Tenn.

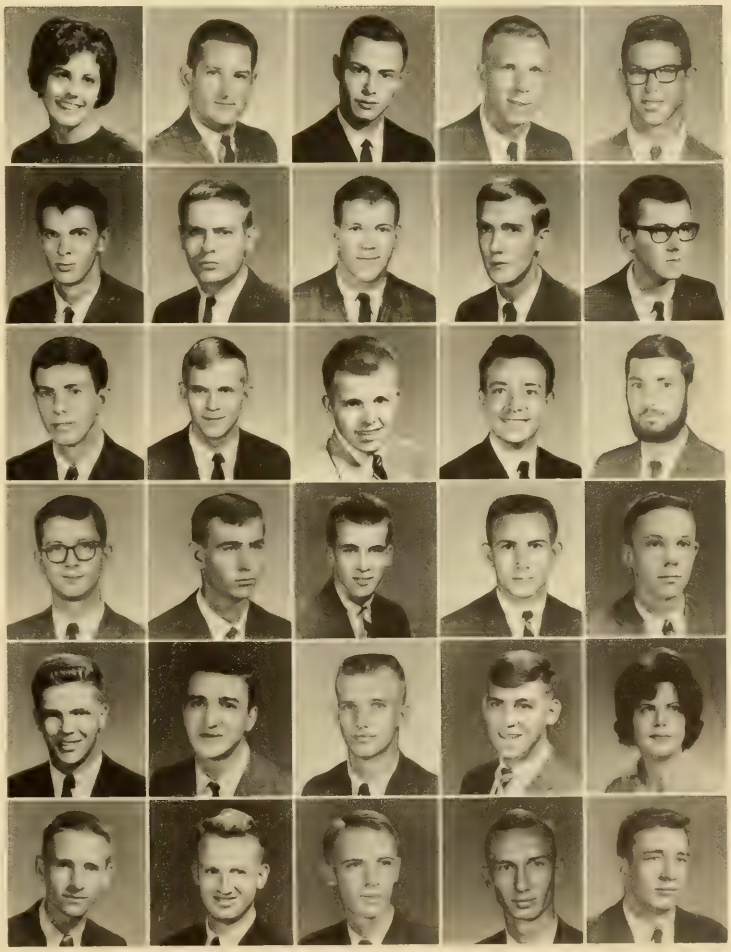

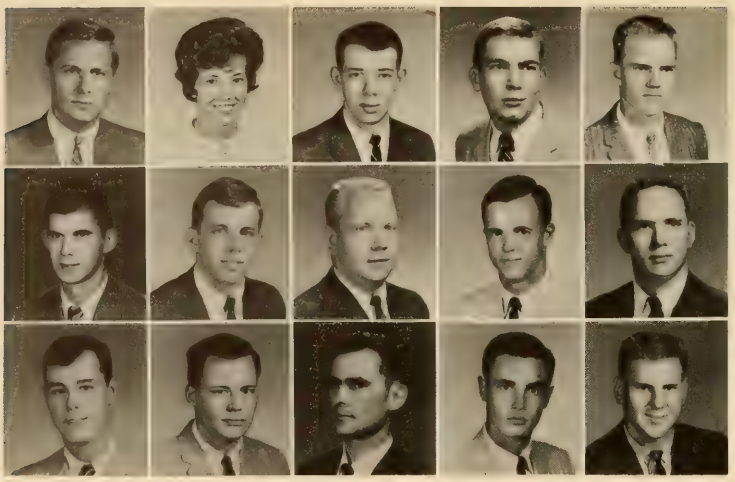

JAMES A. TOMLIN . . Chevy Chase, Md.
PEGGY J. TOWNSEND . . Summit, N. J.
ROBERT P. TRAINOR, JR. . Beverly, Mass.
LYNN R. TREEMAN, JR. . . . Easley, S. C.
EUGENE P. TROTTER, JR. . . Central, S. C.

JOHN F. TUCKER . . . . Greenville, S. C.
JOSEPH L. TUPPER, JR. . Summerville, S. C.
DALE W. TURNER . . . . Greenville, S. C.
JAMES B. TURNER, JR. . . Florence, S. C.
JAMES E. TURNER . . . Marion, S. C.

LeROY R. TURNER . . . Greenville, S. C.
JEROME UERBITSKI . . Roaring Spring, Pa.
ALAN A. ULMER, JR. . . . Bluffton, S. C.
ANDREW M. ULMER . . Walterboro, S. C.
SVENN ULVEDAL . . . . Stamford, Conn.

SOPHOMORES

WILHELMINA H. UPCHURCH—
Rocky Mount, N. C.
PATRICIA M. VALLENTINE . . Cope, S. C.
TED S. VALENTINE . . . Jackson, S. C.
DEAN N. VAN DYKE, JR. . . Gville., S. C.
LARRY E. VINCENT . . Charlotte, N. C.

OSCAR N. VICK, III . . . Charleston, S. C.
JAMES R. VINSON . . . Greenville, S. C.
HAROLD C. VOGEL . . . Elizabeth, N. J.
STANLEY E. VON HOPE . . Savannah, Ga.
DAN B. VOUGNAN . . Anchorage, Alaska

DON R. WALDROP . . . Piedmont, S. C.
BILLY S. WALKER . . . . Nichols, S. C.
JOSEPH L. WALKER, JR. . Lake Wales, Fla.
WARREN R. WALLE . Monmouth Jct., N. J.
VERNON L. WALTERS . . . Clemson, S. C.

MALCOLM B. WARD . . Darlington, S. C.
ROBERT M. WARD, JR. . . Rock Hill, S. C.
ROBERT P. WARNE . . . Greenville, S. C.
THOMAS B. WARREN . Moncks Corner, S. C.
JAMES D. WASSON, JR. . . Laurens, S. C.

KEITH H. WATERS . . North Augusta, S. C.
CHARLES J. WATSON . Williamsburg, Va.
ROBERT N. WATSON . . Greenville, S. C.
RONALD C. WAY . . . . Santee, S. C.
GEORGE R. WEAVER . . Greenville, S. C.

ROBERT S. WELLS, JR. . . . Aiken, S. C.
RONALD M. WELLS . . . Darlington, S. C.
CHARLES H. WEST . . . Charleston, S. C.
WILLIAM D. WEST . . . Spartanburg, S. C.
JOHN N. WHALEN . . . Savannah, Ga.

WILKIE W. WHALEY, JR. . Marion, S. C.
NORMAN W. WHAM . . Anderson, S. C.
JAMES E. WHISENHUNT . Hartsville, S. C.
EDWARD T. WHITE . . . Rock Hill, S. C.
RALPH C. WHITMIRE . . . Easley, S. C.

ALFRED C. WHITTEMORE . . Easley, S. C.
DOUGLAS C. WILBUR . . Oneida, N. Y.
DAVID M. WILKINSON . Charlotte, N. C.
JACK C. WILKS, JR. . . . Charleston, S. C.
JOHN W. WILLIAMS . . Greenville, S. C.

MARSHALL B. WILLIAMS, Orgeburg., S. C.
MARY V. WILLIAMS . Moncks Corner, S. C.
ROBERT M. WILLIAMS . Charleston, S. C.
WILLIAM K. WILLIAMS . Honea Path, S. C.
HARRY L. WILLIAMSON . . Chas., S. C.

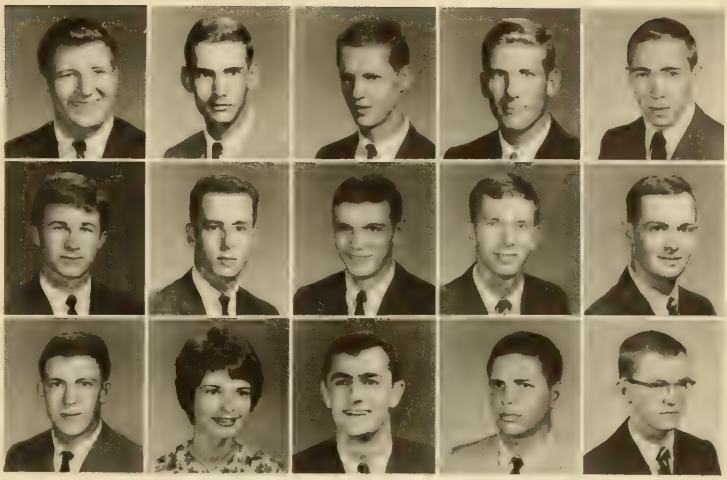

SOPHOMORES

WM. R. WILLIAMSON . Tabor City, N. C.
BOBBY J. WILLIS . . . . Roebuck, S. C.
HENRY I. WILLIS . . Travelers Rest, S. C.
HAROLD J. WILLSON . . . Sumter, S. C.
JANICE M. WILSON . . . Atlanta, Ga.

JERRY W. WILSON . . . Camden, S. C.
JOHN S. WILSON . . . Clemson, S. C.
ROBERT W. WILSON, JR. . Greenville, S. C.
ELAINE WILSON . . . . Holly Hill, S. C.
WAYLON B. WILSON, JR., Charleston, S. C.

RANDALL WINDHAM . . . Lamar, S. C.
LAIRD H. WISE, JR. . . . Trappe, Md.
MARTIN WISE . . . . . Clemson, S. C.
WILBUR L. WISE . . . . Charleston, S. C.
WILLIAM F. WOLTER . . Asheville, N. C.

GEO. H. WOODLAND, JR., Milwaukee, Wis.
ARTHUR J. WOODY . . Portsmouth, Va.
HAYNE B. WORKMAN . . Kinards, S. C.
JAMES H. WORKMAN . . Woodruff, S. C.
JIMMY S. WPAOOR . . Darlington, S. C.

WILLIAM P. YATES . . . Sumter, S. C.
JOHN C. YOST, JR. . . . . Barnwell, S. C.
DERYL D. YOUNG . . . Hemingway, S. C.
JOHN W. YOUNG . . . . Hartsville, S. C.
JOSEPH H. YOUNG . . . Clemson, S. C.

MANLY S. YOUNG, III . . Fort Mill, S. C.
SAMMY E. YOUNG . . . . Brunson, S. C.
BRENDA N. YOUNGBLOOD . Easley, S. C.
THOMAS E. YURMAN . . Baltimore, Md.
J. ROBERT ZEPF . . . . Brookfield, Conn.

FRESHMEN

FRESHMAN YEAR

The Freshman year at Clemson University is a year of new experience, uncertainty and confusion. Most of this new experience is found in the college way of life: life in dormitories, the fact that they are away from parental supervision. The Rat finds himself without a car, hair, money, and many other necessities of life. He is uncertain about his future. As the first round of quips roll around, he is scared. After they are given back, he either has a newly born sense of confidence or is ready to drop out of school. His confusion stems from the fact that he is away from home for probably the first time in his life. He is on his own, and there are so many things he could do—but doesn't. Every freshman enters Clemson with hopes, whether they be social, academic, or professional.

The Freshman is quickly inducted into the tradition of Clemson as he loses his hair and starts wearing a "Rat" hat. With this showing, he begins a ten-week tenure as a Clemson "Rat". He yells in the dining hall, attends all pep rallies, runs errands for upperclassmen, and is generally treated like a nobody. At the termination of this period of time, he is considered a Clemson Gentleman.

MARVIN J. CAUGHMAN, President

JOHN J. PUTNAM, Vice-President

DAVID C. WHITNEY, Treasurer

MARY B. TROUT, Secretary

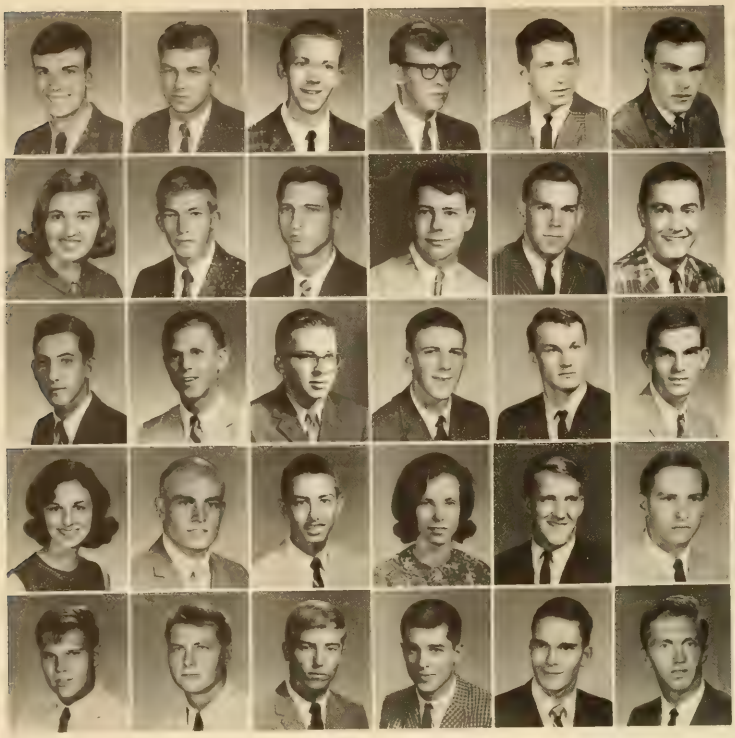

GLENN F. ABBOTT . . . . Central, S. C.
RUSSELL H. ABERNETHY . Charlotte, N. C.
EDWARD C. ABLES . . . Liberty, S. C.
EDGAR B. ABRAMS . . Anderson, S. C.
JOHN C. ACKERMAN . . Rock Hill, S. C.
MARION H. ADAMS . . . Walhalla, S. C.

BRENDA G. ADDIS . . . . Walhalla, S. C.
JERRY B. ADDY . . Little Mountain, S. C.
RICHARD A. ALBERS . Mt. Pleasant, S. C.
OSCAR A. ALEXANDER . Darlington, S. C.
ROGER A. ALEXANDER . . . Toccoa, Ga.
FURMAN H. ALEWINE . . . Taylors, S. C.

ANTHONY W. ALDEBOL . Greenville, S. C.
GARY R. ALFRED . . . . Easley, S. C.
RONALD F. ALFRED . Westminster, S. C.
DANNY E. ALLEN . North Charleston, S. C.
FRANK M. ALLEN . . . . Rock Hill, S. C.
JAMES T. ALLEN . . Spartanburg, S. C.

BARBARA A. ALVERSON . . Pelzer, S. C.
MICHAEL AMATULLI . . Elmont, N. Y.
ROBERT E. AMBROSE . . Greenville, S. C.
JANE H. AMICK . . . Orangeburg, S. C.
BOBBY R. AMOS . . . . Columbus, Ga.
HARRY R. ANDERSON, JR., Char'tte, N. C.

JOSEPH C. ANDERSON . . . Dillard, Ga.
MICHAEL E. ANDERSON Bennettsville, S. C.
PHILIP L. ANDERSON . N. Augusta, S. C.
PETE W. ANGELAKOS . . . Laurens, S. C.
HARRY S. ANTLEY . . Orangeburg, S. C.
CLIFFORD W. APPELDORN Bennington, Ver.

FRESHMEN

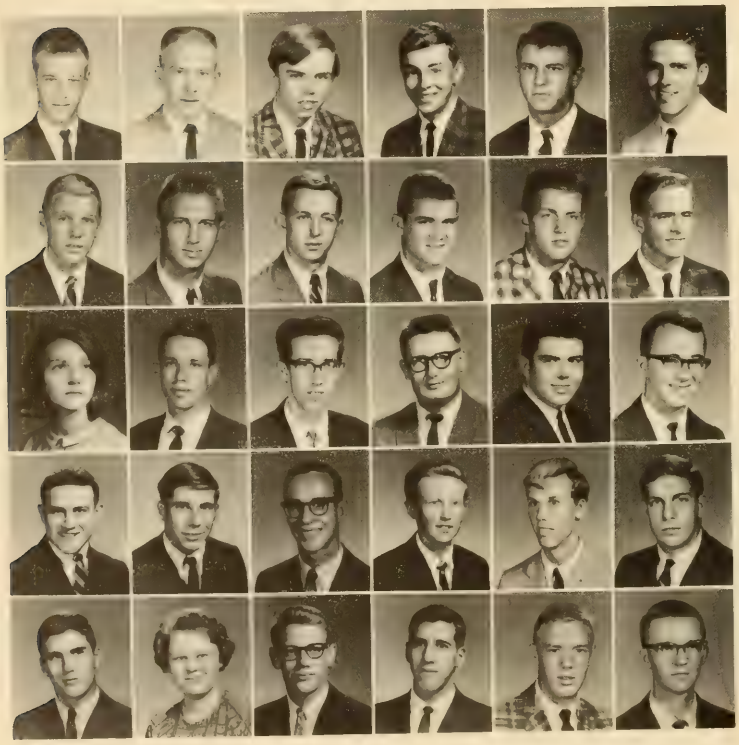

THOMAS M. ARANT . . Fort Motte, S. C.
JOSEPH H. ARMFIELD . Black Mtn., N. C.
WM. H. ARMSTRONG Old Saybrook, Conn.
CHARLES H. ARRINGTON . Oakland, Fla.
LEWIS E. ASTON . Charleston Hghts., S. C.
AUBREY B. ATKINSON . . Elliott, S. C.

BARRY K. AUGHTRY . . . . Lyman, S. C.
CHARLES E. AUSBURN . Greenville, S. C.
JOSEPH L. AVANT . . Charleston, S. C.
WILLIAM A. AXSON . . . Seneca, S. C.
JULIUS W. BABB . . . Greenwood, S. C.
NEIL R. BAER . . . . Edgewater, Md.

MARTHA G. BAGNAL . . . Aynor, S. C.
GORDON L. BAILES . . Greenwood, S. C.
EDWARD L. BAILEY, JR. Staten Island, N. Y.
WAYNE A. BAILEY . . . . Tucker, Ga.
JOHNNY E. BALDWIN . . Union, S. C.
WILLIAM B. BALLARD . . . Clinton, S. C.

DAVID T. BALLENGER . . Gray Court, S. C.
DAVID B. BANKS . . . Baltimore, Md.
MICHAEL K. BANTZ . N. Charleston, S. C.
WALTER L. BARBARE . Travelers Rest, S. C.
WADE H. BARBER . . . . Pickens, S. C.
JOHNNY W. BARFIELD . Hartsville, S. C.

SAMMY M. BARFIELD, JR. . Seneca, S. C.
MARY G. BARKER . . . Clemson, S. C.
JOHN M. BARGE . . . Edgewater, Md.
JEROME I. BARON . . . Oaklyn, N. J.
WILLIAM M. BARRICK . . Newport, Tenn.
DECANIA D. BARR . . . . Leesville, S. C.

GARY L. BARTA . . . . Cherry Hill, N. J.
JOSEPH E. BARTON . . . Greenville, S. C.
JOHN A. BASS . . . . . Helena, Ga.
THOMAS W. BASTON . Clearwater, S. C.
ALFRED S. BATCHELOR . Williamston, S. C.
WISE H. BATTEN . . . . . Estill, S. C.

GEORGE F. BAUGHMAN . Abbeville, S. C.
JOSEPH J. BECK . . . Johnson City, N. Y.
RICHARD G. BECKER . . . . Jersey, N. J.
KENNETH B. BECKHAM, Charlottesville, Va.
LEWIS R. BECKHAM . St. Matthews, S. C.
JOHN W. BEESON . . . Liberty, S. C.

EARL L. BELCHER, JR. . . . Aiken, S. C.
THOMAS E. BELL . . . Orangeburg, S. C.
RICHARD H. BELLFLOWER, Asheville, N. C.
RICHARD J. BELKEN . . . Sumter, S. C.
GREGG A. BELKNAP . N. Charleston, S. C.
RALPH E. BENDER . . . Winter Park, Fla.

WILLIAM G. BENTLEY . . . Atlanta, Ga.
RICHARD D. BERKLAND . . . York, S. C.
PETER J. BERNABITI . . . . Raritan, N. J.
WILLIAM C. BERNAT . . . Paducah, Ky.
FRED H. BESHEARS . . . Jacksonville, Fla.
JOHN R. BETTIS, JR. . . Charleston, S. C.

WILLIAM C. BIEDIGER . . Greenville, S. C.
ROBERT F. BINFORD . . Charleston, S. C.
FRED S. BISHOP, JR. . . . Laurens, S. C.
SAMUEL H. BISHOP . . Spartanburg, S. C.
RANDY W. BLACK . . . . Gaffney, S. C.
TERRY B. BLACK . . . . Bamberg, S. C.

FRESHMEN

JOHN A. BLACKBURN . Kingsport, Tenn.
THOMAS E. BLACKMAN . Charleston, S. C.
E. HARRIS BLACKMON . Washington, Ga.
JOHNNY H. BLACKMON . Lancaster, S. C.
KENNETH C. BLACKWELL . Duncan, S. C.
ALAN F. BLANTON . . . Charleston, S. C.

GERALD A. BLANTON . . Charleston, S. C.
ODELL B. BLUME . . . . Barnwell, S. C.
WILLIAM H. BLYTHE . . . Clemson, S. C.
PAUL S. BABINSKI . . . . Darien, Conn.
WILLIAM D. BORNS . . Charleston, S. C.
GEORGE F. BOLEN, JR. . Greenville, S. C.

ROBERT P. BOOTH, JR. . Chas. Hghts., S. C.
VICTOR A. BOUDOLF . . Charleston, S. C.
ROBERT D. BOWEN . . . Knoxville, Iowa
WILLIAM M. BOYCE . . . Cross Hill, S. C.
LEMUEL W. BOYKIN, IV . Yonges Is., S. C.
JULIAN L. BOYLES . Winston-Salem, N. C.

ARDEN J. BOYINTON . . Greenville, S. C.
DEWEY M. BRACKEN . . Piedmont, S. C.
ROBERT A. BRAGDON . Effingham, S. C.
JAMES H. BRANDON, JR. . Clover, S. C.
WALTER R. BRANDT . . Walhalla, S. C.
GLENN W. BRANNEN . Great Falls, S. C.

JOHN J. BRANTON . . Myrtle Beach, S. C.
FRANK W. BREAZEALE . Anderson, S. C.
WILLIAM S. BREWER, JR. . . Belton, S. C.
ROY H. BREDAL . . . Spartanburg, S. C.
JOSEPH R. BRIGGS . . . College Park, Ga.
JAMES M. BRITTAIN . . Spartanburg, S. C.

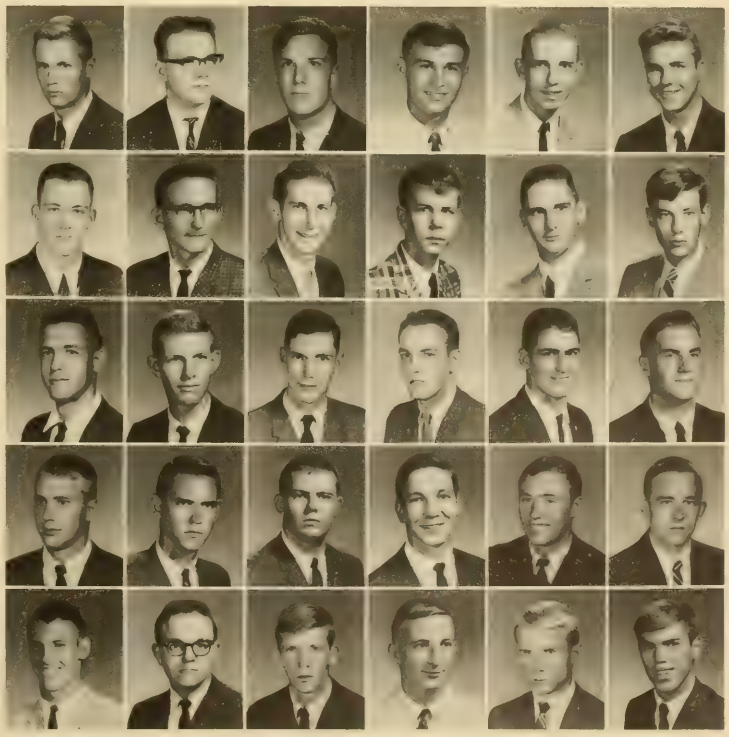

Many enjoyable hours are spent socializing during the noon meals.

I could have sworn that I saw Mr. Clean.

FRESHMEN

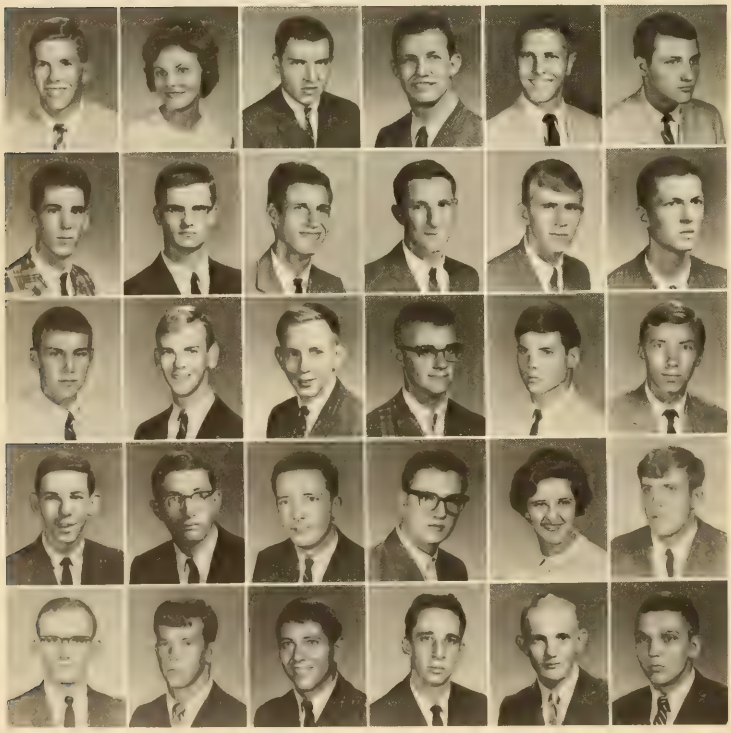

WALLACE C. BRITTAIN, Hend'sonville, N. C.
CAROL L. BRITTON . . . Salters, S. C.
PASCAL S. BROCK . . . . Belton, S. C.
THOMAS O. BROCK . . . Hodges, S. C.
GERALD E. BROCKENFELT, Charleston, S. C.
GEORGE R. BROOKS . . Orangeburg, S. C.

ALLISON E. BROWN . . . Kingstree, S. C.
BARTON M. BROWN . . Summit, N. J.
CALVIN H. BROWN . . . Columbia, S. C.
DAVID M. BROWN . . . Stevensburg, Va.
EDMON BROWN, JR. . . . . Elliott, S. C.
ERNEST C. BROWN, JR. . . Sumter, S. C.

FURMAN H. BROWN . . Laurens, S. C.
JERRY S. BROWN . . . Beaufort, S. C.
RALPH A. BROWN . . . Spartanburg, S. C.
STEPHEN M. BROWN . . . Clemson, S. C.
WILLIAM H. BRUGGEMAN . Savannah, Ga.
GEORGE E. BRUNNER . . . Wilton, Conn.

LARRY M. BRUNSON . . . Sumter, S. C.
FURMAN D. BRYANT . . . Sumter, S. C.
NORMAN K. BRYANT . Rock Hill, S. C.
F. R. BRZUSTOWICZ . . Middlesex, N. J.
EMMA J. BUCKLAND . . . Boone, N. C.
THOMAS E. BULWITH . . Bayonne, N. J.

NORMAN L. BURCH . . . Lake City, S. C.
EDWARD K. BURDETTE, III . . Chas., S. C.
HARVEY R. BURGESS . . . Rock Hill, S. C.
JACK W. BURGESS . . . Cleveland, S. C.
CULLEN L. BURKETT . . . Seneca, S. C.
LARRY T. BURKETT . . West Pelzer, S. C.

WOODS W. BURNETT . . Columbia, S. C.
JOHN D. BURRELL . . . . Rock Hill, S. C.
BRUCE A. BURBICK . East Liverpool, Ohio
DAVID W. BURTON . . . . Corbin, Ky.
JAMES H. BURTON . . . Leesville, S. C.
ALLEN L. CABANISS . . . Lockhart, S. C.

ROBERT A. CALHOUN . . . Metter, Ga.
LOUIS T. CAMERIO . . . . Macon, Ga.
ALBERT N. CAMERON, JR. . Atlanta, Ga.
RALPH L. CAMP, JR. . Spartanburg, S. C.
DAVID L. CAMPBELL . Haddonfield, N. J.
JAMES P. CAMPBELL . . . Dillon, S. C.

JOSEPH B. CAMPBELL . . Ridgeville, S. C.
PAUL G. CAMPBELL, JR. . . Chester, S. C.
RODERICK E. CAMPBELL . . Seneca, S. C.
WILLIAM M. CANNON . . Seneca, S. C.
DANIEL F. CARD . . . . . Seneca, S. C.
CARLOS CARLO, JR. . . Baltimore, Md.

DENNIS A. CARLSON . . Rock Hill, S. C.
GERALD I. CARLSON . . . Beaufort, S. C.
REBA L. CARROLL . . Summerville, S. C.
JOHN C. CARTER, JR. . . . Lamar, S. C.
WILLIAM B. CARTER . . Orangeburg, S. C.
DON B. CASHIN . . . Spartanburg, S. C.

JOHN C. CASTON . . . Columbia, S. C.
MARVIN J. CAUGHMAN Mt. Pleasant, S. C.
JOSHOA A. CAVE . . . Spartanburg, S. C.
DAVID W. CECIL . . . Spartanburg, S. C.
PHILIP S. CECIL, III . . . Nyack, N. Y.
CHRISTOPHER M. CEIKE Chas. Hghts., S. C.

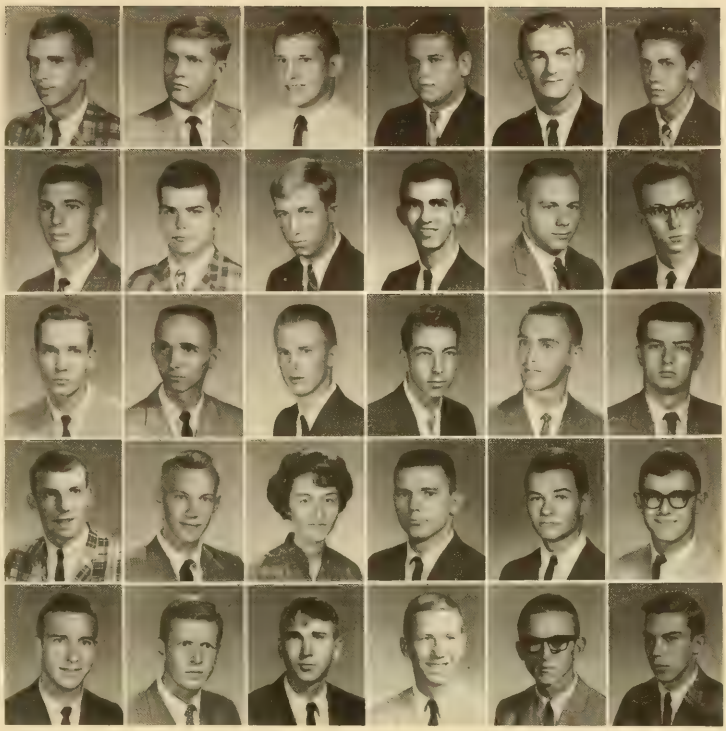

FRESHMEN

RONALD W. CHAMBLEE . . Fairfax, S. C.
WAYNE L. CHAMPAGNE . . Pickens, S. C.
JOHNNY D. CHANDLER . Greenville, S. C.
LAUREN R. CHANDLER . Greenville, S. C.
JUDSON K. CHAPIN . . . . Saluda, S. C.
FRANK H. CHAPMAN . Winnsboro, S. C.

TOBY G. CHAPMAN . . . Forsyth, Ga.
ELIZABETH A. CHARLES . Cartersville, Ga.
TERESA L. CHARLES . . Spartanburg, S. C.
JOHN A. CHASE . . . . Seneca, S. C.
WILSON C. CHILDERS . Great Falls, S. C.
HARRY E. CHILDS . . . . Seneca, S. C.

BRUCE C. CHILCOTE . N. Charleston, S. C.
JAS. E. CHINNERS, JR., Moncks Corner, S. C.
M. G. CHRISTOPHER, JR. . Landrum, S. C.
STEPHEN L. CHRYST . . . Conway, S. C.
DAVID R. CLARK . . . Greenville, S. C.
DONALD L. CLARK . . . Easley, S. C.

WILLIAM B. CLARK, III . Rock Hill, S. C.
DAVID E. CLARKSON . . Cowpens, S. C.
HUNTER L. CLARKSON . . Columbia, S. C.
KENNETH S. CLINE . . . Oaklyn, N. J.
CURTIS C. CLINKSCALES . Greenville, S. C.
ARTHUR F. COCHCROFT . Newberry, S. C.

JENNIFER G. COCHRAN . Clemson, S. C.
EARL S. COHEN . . . . Pittsburgh, Pa.
GARY E. COLE . . . . . Dalton, Ga.
MARSHALL J. COLEMAN, Darlington, S. C.
THOMAS O. COLEMAN . Metuchen, N. J.
WM. G. COLEMAN, JR. . . Florence, S. C.

WILLIAM R. COLEMAN . Pamplico, S. C.
JENNINGS B. COLLINS . Greenville, S. C.
ROBERT W. COMER . . . Union, S. C.
ARLAND H. COMPTON, JR. . Sumter, S. C.
RICHARD A. COMPTON . Falls Church, Va.
CLYDE R. CONE . . . Ridge Spring, S. C.

RICHARD A. CONKLIN . Clearwater, Fla.
VALENTINE R. CONNELL . Jenkin Town, Pa.
ROLAND L. CONNELLY . Spartanburg, S. C.
CHARLES W. COOK, JR. . . Albany, Ga.
HAROLD M. COOMBS . Scotch Plains, N. J.
JOHN S. COONS . . . . Glenview, Ill.

ROY H. COOPER . . . . Decatur, Ill.
CAMILLA A. CORBIN . . Greenville, S. C.
PAUL H. CORN . . . . Woodruff, S. C.
TOM H. CORNELISON . . Norristown, Pa.
GEORGE R. CORNWELL . Lattimore, N. C.
CHARLES F. COTTINGHAM . Dillon, S. C.

JOHN W. COTTON . . . Columbia, S. C.
LEVERNE W. COVINGTON Myrtle Bch., S. C.
ALTON L. COX . . . . Woodruff, S. C.
EDWARD J. COX . . . . . York, Pa.
GLENN A. COX . . . . Andrews, S. C.
HUBERT L. COX, JR. . . . Greenville, S. C.

JAMES F. COX . . . . Charleston, S. C.
JOHN M. COX . . . . Clemson, S. C.
WILLIAM L. COX . . . Anderson, S. C.
JOHNNY W. COYLE . . . Gaffney, S. C.
THOMAS J. COYLE . . . . Easley, S. C.
GEO. W. COZZWELL, JR. . Va. Beach, Va.

FRESHMEN

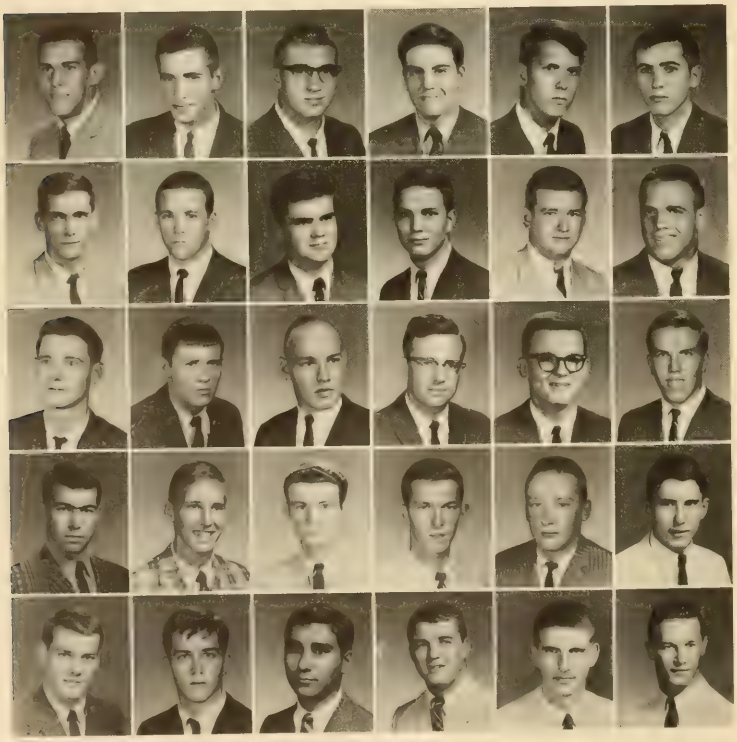

ARTHUR T. CRAIG . . . . Greer, S. C.
STEADE R. CRAIGO . . . Bethesda, Md.
JOHN R. CRAWFORD . . . Saluda, S. C.
MICHAEL K. CRAWFORD . New York, N. Y.
PETE A. CRAWFORD . . College Park, Ga.
JOHN D. CRENSHAW . . Clemson, S. C.

CLARENCE W. CROCKER . Glendale, S. C.
JOHN S. CROMER . . . . Anderson, S. C.
CRAIG R. CRONHEIM . . Nutley, N. J.
JOSEPH E. CROOK, Charleston Hghts., S. C.
JOSEPH E. CROSLAND . Greenville, S. C.
SAMMY E. CROUCH . . . Saluda, S. C.

EDGAR E. CROW, III . . Bamberg, S. C.
WILLIAM A. CRUMPLER . Myrtle Bch., S. C.
MICHAEL L. CUDD . . . Gaffney, S. C.
JOSEPH W. CULP . . . Pendleton, S. C.
ROBERT M. CULP . . . . Inman, S. C.
SAMUEL J. CUNNINGHAM, Geo'town, S. C.

THOMAS B. CUNNINGHAM, Darl'ton, S. C.
WILLIAM P. CUNNINGHAM . Gville., S. C.
RICHARD L. DALES . . . Columbia, S. C.
CHARLES L. DALTON . East Flat Rock, N. C.
RICHARD G. DALY Jamestown, N. Y.
DENNIS G. DANKO . . . Pittsburgh, Pa.

DONALD E. DARDEM . Balboa, Canal Zone
WALTER DARGAN . . Darlington, S. C.
ANTHONY L. DASCOLI . . Brooklyn, N. Y.
MICHAEL G. DAVENPORT . Sptbg., S. C.
ALLEN L. DAVIS, III . . . Hampton, Va.
DONALD G. DAVIS . . . Chester, S. C.

HAROLD E. DAVIS . . . Memphis, Tenn.
JAMES M. DAVIS . . . . Lancaster, S. C.
MARIJO DAVIS . . . Avondale Estate, Ga.
RAYMOND W. DAVIS . Saddle Brook, N. J.
RICHARD D. DAVIS . . . . Inman, S. C.
THOMAS F. DAVIS . . . Madison, N. J.

WILLIAM D. DAVIS . . . Gaffney, S. C.
TRAVIS S. DAWKINS . . Greenwood, S. C.
ANTHONY J. DeBONIS Pont Chesteu, N. Y.
MICHAEL T. DeGEOGIO . Bloomfield, N. J.
WILLIAM H. DECK, JR. . Chevy Chase, Md.
HARRY J. DEGEAR . . . Greenville, S. C.

LAWRENCE J. DELANEY . Islamorada, Fla.
RICHARD P. DELLINGER . . Marion, S. C.
GEORGE A. DELK . . . . Denmark, S. C.
DAVID A. DEMSEY . West Homestead, Pa.
DAVID G. DEMPSEY . . Spartanburg, S. C.
LARRY K. DERRICK . . Westminster, S. C.

DAVID W. DETWILER . . . Columbia, S. C.
MICHAEL J. DEVEREUX . Charleston, S. C.
RAY J. DIAZ . . . . . Hillsdale, N. J.
JAMES D. DICK . . . . Baltimore, Md.
JEANNE S. DICKENS . . . Easley, S. C.
JOHN A. DICKERSON . . . Hartwell, Ga.

WILLIAM R. DILL . . . Greenville, S. C.
LANGDON H. DINKINS . . Sumter, S. C.
JOHN N. DINNEEN . . . Arlington, Va.
JOHN M. DINWIDDIE . . New York, N. Y.
ELEANOR W. DIXON . Summerville, S. C.
BRUCE M. DIXON . . . . Clinton, S. C.

FRESHMEN

FREDERICK L. DIXON . Kings Mtn., N. C.
GAIL S. DIXON . . . . Greenville, S. C.
RUSSELL L. DIXON . . . . Lando, S. C.
ROBERT L. DOBSON . . . Greer, S. C.
EDWARD W. DODSON, JR. . Liberty, S. C.
DENNIS F. DOLL . . . Greenville, S. C.

CHAS. R. DONOHOE, W. Long Branch, N. J.
DAVID S. DOOM . . . . Decatur, Ga.
TERRY L. DORTON . . . Charleston, S. C.
JAMES A. DOSS . . . . Decatur, Ga.
DAVE S. DOUGHTY . . . Shaw AFB., S. C.
FREDERIC W. DOUGLAS . . Doraville, Ga.

PAUL W. DOWDY . . . Greenville, S. C.
RUSSELL L. DOWDY, III, Chas. Hghts., S. C.
WILLIAM P. DOWNEY . . Columbia, S. C.
CECIL M. DRAKEFORD, JR. . Sumter, S. C.
JAMES P. DRISCOLL . . . Easley, S. C.
ROBERT S. DRISCOLL, Middle Village, N. Y.

JAMES P. DROMMOND . Woodruff, S. C.
HUGH L. DuBOSE . . . New Zion, S. C.
REMBERT C. DuBOSE . . Ridge Spring, S. C.
EDDIE C. DuRANT . . . . Sumter, S. C.
ROBERT R. DuRANT . . Manning, S. C.
THOMAS L. DUKE, JR. . Bishopville, S. C.

NINA H. DULIN . . . . Columbia, S. C.
KENNETH R. DUNHAM . . Nutley, N. J.
JAMES S. DUNLAP . . . Greenville, S. C.
JULIUS D. DUVALL . . Westminster, S. C.
CHARLES M. DUKE . . . Greenville, S. C.
KEVIN J. DYKE . . . . Havertown, Pa.

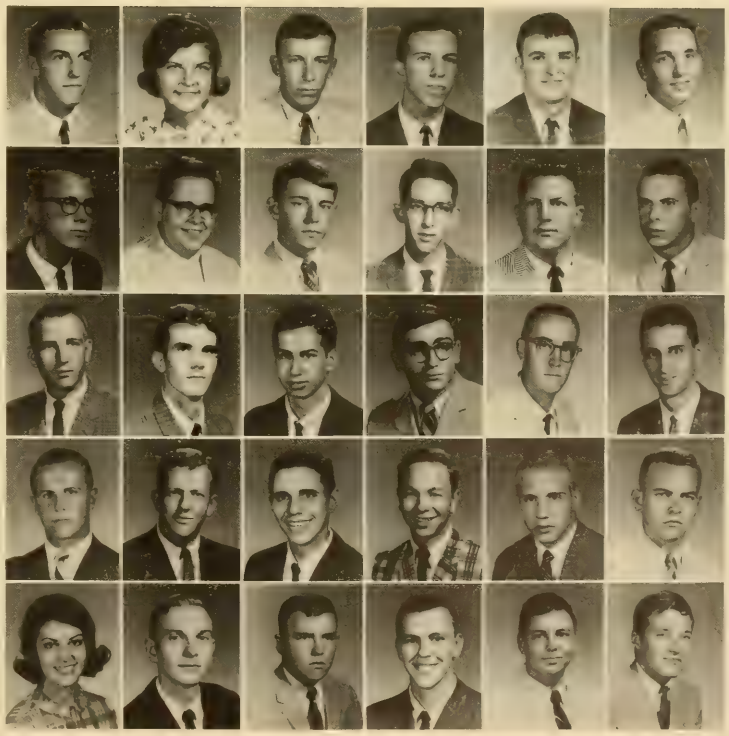

CHARLES I. EASTMAN, II . McGuire AFB
DAVID G. EBENHACK . . . Aiken, S. C.
PAUL C. ECKARD . Connelly Springs, N. C.
DYNVA EDENS . . . . . Sumter, S. C.
LARRY D. EDGAR . . . Clemson, S. C.
ROBERT F. EDMONDS . . Pickens, S. C.

BARRY R. EDWARDS . . Greenwood, S. C.
JOHN D. EDWARDS . . Spartanburg, S. C.
W. DALE EDWARDS . . Whiteville, N. C.
DEAN B. ELEBASH . . . Montgomery, Ala.
CHARLES H. ELLENBURG . Knoxville, Tenn.
CHARLES M. ELLINGTON . LaFrance, S. C.

JESSE R. ELLIOTT . . Mountain Rest, S. C.
DALE C. ELLIS . . . . Holly Hill, S. C.
RONALD L. ELLIS . . . Essex Falls, N. J.
WILLIE B. ELLIS, JR. . . . . Clinton, S. C.
JAMES H. ELROD, JR. . . Piedmont, S. C.
SAM J. ENIS, JR. . . . Charleston, S. C.

JAMES W. ENGRAM . . Columbia, S. C.
PHILIP O. EPPS . . . . Clemson, S. C.
JACK W. ERTER . . . . Shaw AFB., S. C.
JAMES H. EVANS . Charleston Hghts., S. C.
JOSEPH E. EVANS . . Murfreesboro, N. C.
SAMUEL D. EVANS . . . Pamplico, S. C.

THOMAS H. EVANS, JR. . . Clemson, S. C.
WILLIAM F. EVANS, JR. . Greenville, S. C.
ROBERT N. EWELL . . . Greenville, S. C.
ROBERT P. FARIES . . . Spartanburg, S. C.
MICHAEL C. FARMER . . LaFrance, S. C.
WALTER P. FARMER . . . Columbia, S. C.

FRESHMEN

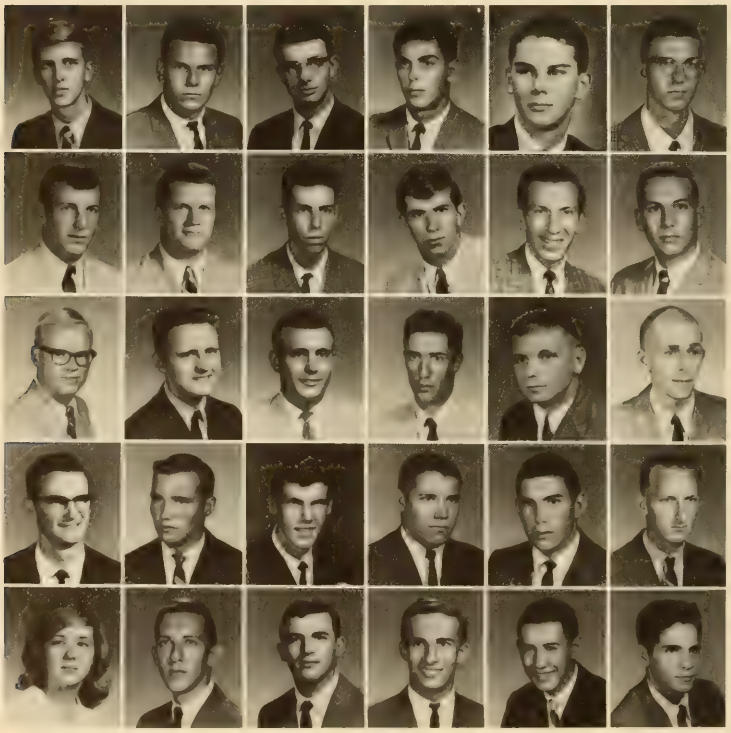

STEPHAN R. FARR . . . Greenville, S. C.
ROBERT H. FAUST . . . Astoria, N. Y.
WILLIAM D. FAUST . . Greensboro, N. C.
RAYMOND S. FEDELE . . Somerville, N. J.
HANS C. FEIGE . . . Pompano Beach, Fla.
FREDERICK W. FELDER, N. Charleston, S. C.

HERBERT P. FENNELL . . . Clemson, S. C.
JACKSON E. FIELDS, JR. . Chesterfield, S. C.
DAVID C. FISCHETTI . . . Brooklyn, N. Y.
LAWRENCE J. FISHER . . Darien, Conn.
WAYNE B. FISHER . . . Anderson, S. C.
TIMOTHY P. FINN . . . Greenville, S. C.

THOMAS M. FITTS . . . Columbia, S. C.
ROGER D. FLEMING . . . Belton, S. C.
JAMES C. FLOYD . . Georgetown, S. C.
JOHN R. FLOYD, JR. . . Newberry, S. C.
EMORY H. FOGLE . . Timmonsville, S. C.
ANDREW C. FOLIO . . Greenville, S. C.

CRAZY FOLIO . . . . Greenville, S. C.
RANDALL O. FOOTE . Chas. Hghts., S. C.
ROBERT H. FORD . . . Great Falls, S. C.
JODA F. FORTSON . . . Elberton, Ga.
JAMES C. FOSTER . . . . Seneca, S. C.
DERRILL R. FOWLER . . Walhalla, S. C.

LINDA S. FOWLER . . . . Fort Lee, Va.
JAMES A. FOWLER . . Bennettsville, S. C.
THEREODORE C. FOX, III . Batesburg, S. C.
GARY FRANCESCHI . . . Pineland, N. J.
JEFFREY W. FRANK . . Lakewood, N. J.
RICHARD E. FRANK . . . Panama, R. P.

WILLIAM H. FRANKLIN, III, Newberry, S. C.
JAMES B. FRAZIER, IV . Winnsboro, S. C.
ROBERT M. FRAZIER . . Great Notch, N. J.
JOHN E. FREDERIKSEN . Toms River, N. J.
DENNIS J. FREEMAN . . . Lena, S. C.
JUANITA K. FRICK . . . Greenville, S. C.

GEORGE W. FRICKS . . . Greenville, S. C.
DANIEL L. FRY . . . . Kingstree, S. C.
MILTON L. FULGHUM, JR. . Jackson, S. C.
JAMES R. FULLER . . . Greensboro, N. C.
GEORGE FULHERSON . . Roosevelt, N. Y.
ROBERT P. GAMBRELL . . Seneca, S. C.

JAMES R. GARRETT . . Alexandria, Va.
MARILYN P. GARRETT . . Seneca, S. C.
MICHAEL R. GARRETT . . Rockville, Md.
WILLIAM M. GARRETT . Alexandria, Va.
W. RICHARD GARRETT . Greenville, S. C.
PATSY G. GALLIMORE . . Newton, N. C.

RICHARD W. GALWAY . Greenville, S. C.
DON T. GARDNER . . . Kershaw, S. C.
ROBERT L. GARDNER . . Cheraw, S. C.
GERALD I. GARLSON . Huntington, N. Y.
RONALD W. GARNER . . Gaffney, S. C.
RAYMOND E. GARRIS . Lake View, S. C.

RICHARD L. GARICK . Orangeburg, S. C.
FRED GASSAWAY . . . Donalds, S. C.
TOMMY V. GASTON . . . Greenville, S. C.
RALPH E. GAUNAY, JR. . Schen 9, N. Y.
DAVID N. GAY . . . North Augusta, S. C.
PEGGY J. GENTLE . . . Williamston, S. C.

FRESHMEN

Anita Bryant gets Clemson hospitality.

Students await Goldwater.

Clemson rats learn their ABCs the hard way.

FRESHMEN

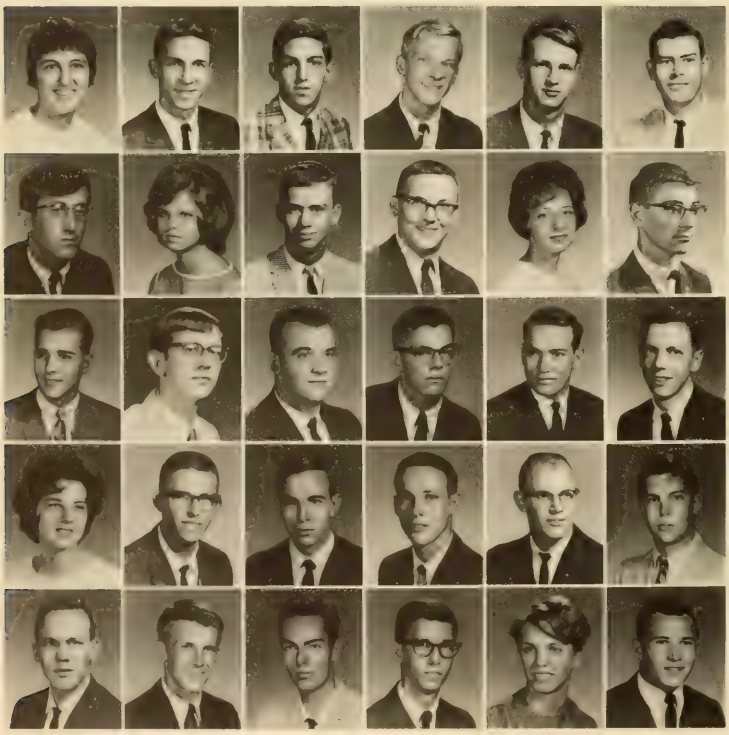

EVANGELINE B. GEORGEO Mt. Pleas't, S. C.
GARY E. GERHOLD . . . Pittsburgh, Pa.
ALLAN L. GERSTLE . . Cedarhurst, N. Y.
WILLIAM J. GESTRICH . . . Seneca, S. C.
JOHN L. GETTYS . . . . Lugoff, S. C.
LYTLE N. GHENT . . . Rock Hill, S. C.

MOHAMMED H. A. GHULOUM—
Kuwa t Student Bureau, New York, N. Y.
MARY S. GIBERT . . . . Clemson, S. C.
NELSON K. GIBSON . . . Hartsville, S. C.
WAYNE W. GIBSON . . . Greer, S. C.
MARY E. GIDDENS . . . Greenville, S. C.
DAVID J. GIDDINGS . . Providence, R. I.

GARY J. GIEGERICH . . . Euclid, Ohio
DON L. GILBERT . . . . Elberton, Ga.
HAROLD E. GILBERT . . Six Mile, S. C.
RICHARD B. GILPIN, JR. . Savannah, Ga.
BENNY E. GILLIARD . . Greenville, S. C.
JAMES F. GILLIAND . . . Pendleton, S. C.

JUDY A. GILLESPIE . . . Clayton, Ga.
WM. C. GLADDEN, III . . Richburg, S. C.
CUTHBERT J. GLEATON, III, Sp'gfield, S. C.
JAMES K. GLENN . . . . . Starr, S. C.
LAWRENCE M. GLENN . . Abbeville, S. C.
MICHAEL B. GLENN . . Darlington, S. C.

JOHN B. GLENN . . . . . Starr, S. C.
ROBERT M. GLENN . . . . Hartwell, Ga.
WILLIAM A. GLENN . . Charleston, S. C.
ASA S. GODBOLD . . . Florence, S. C.
CATHERINE A. GOEBEL . . Clemson, S. C.
PHILLIP C. GOFF . . . Columbia, S. C.

JERALD E. GOLDSTEIN . . Union, N. J.
GARLAND G. GOODEN . N. Augusta, S. C.
WM. H. GOODWIN . . Spartanburg, S. C.
AUBREY J. GORE . . . . Conway, S. C.
THEODORE L. GRAGG . . Conway, S. C.
ROBERT A. GRAHAM . . Metuchen, N. J.

DOUGLAS H. GRANT Blytheville AFB., Ark.
EDDIE J. GRANT . . . . Clemson, S. C.
JOHN B. GRANT . . . Columbia, S. C.
PHILLIP H. GRANT . . . Brooklyn, N. Y.
JAMES M. GRAY . . . . . Starr, S. C.
JOHN R. GRAY . . . Myrtle Beach, S. C.

WILDA J. GRAY . . . . Darlington, S. C.
DAVID B. GREENE . . . Greenville, S. C.
ROY T. GREENE . . . Pendleton, S. C.
THOMAS V. GREENE, JR. . Savannah, Ga.
PATRICIA E. GREENFIELD . Clemson, S. C.
LARRY E. GREER . . . Anderson, S. C.

PHILLIP H. GREER . . . . Easley, S. C.
JAS. J. GREENHALGH, JR. . Sum'ville, S. C.
ROBERT M. GRETZ . . . Brooklyn, N. Y.
STANLEY L. GRIFFITH . . Sumter, S. C.
THOMAS A. GRIZZLE . N. Charleston, S. C.
DIANA L. GROBHOLZ . . . Corry, Pa.

RONALD H. GRUNSTRA . N. Chas., S. C.
RICHARD V. GRUBB . Harve de Grace, Md.
RAYMOND V. GRUBBS . . Fair Play, S. C.
MILLEGE W. GUNTER . . Wagener, S. C.
JOHN T. GUTHRIE . . Spartanburg, S. C.
RICHARD P. GUERIN . Eastchester, N. Y.

FRESHMEN

BOYD H. HAILE, JR. . . Rock Hill, S. C.
JAMES H. HAIR . . . . Blackville, S. C.
GEORGE R. HAITHCOCK . Greenville, S. C.
DAVID A. HAFFORD . Stone Mountain, Ga.
THOMAS E. HALL . . . Martinsville, Va.
BEAUFORT C. HALLMAN . Denmark, S. C.

RALPH C. HAMER, JR., Moncks Corner, S. C.
ANN K. HAMILTON . . Jacksonville, Fla.
DONALD L. HAMPTON . Anderson, S. C.
RONNIE L. HAMRICK . . Gaffney, S. C.
M. D. HANCOCK . . Winston-Salem, N. C.
ARIAIL E. HANDBERRY . . Martin, S. C.

ARTEMAS P. HANE, JR. . Ft. Motte, S. C.
KATHARYN S. HANNA . Greenwood, S. C.
JAMES R. HANNAH . . Waycross, Ga.
FRANK E. HANNOLD . . . Tampa, Fla.
MICHAEL J. HARCHETTS Bound Brook, N. J.
FOSTER S. HARDIGREE . . Hartwell, Ga.

DAVID L. HARDIN . . . Cleveland, S. C.
CARSON V. HARDWICK, Galiv'ts Ferry, S. C.
ROBERT E. HARKEN . . Charleston, S. C.
FRANCES N. HARMON . Clemson, S. C.
DONALD A. HARPER . . Andrews, S. C.
GERALD T. HARPER . . Baltimore, Md.

ROBERT J. HARRINGTON . . Greer, S. C.
JAMES W. HARRIS, JR. . Columbia, S. C.
JACK S. HARROWER . . Asheville, N. C.
JOHN D. HARTLEY . . . Rockville, Md.
JOHN F. HARTNETT . . Charleston, S. C.
DONALD L. HASKINS . . Eastlake, Ohio

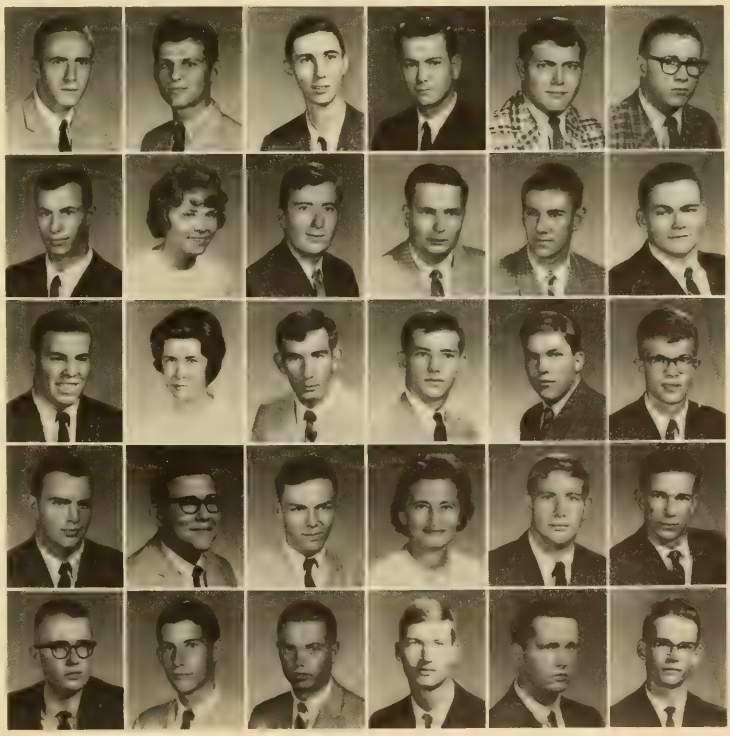

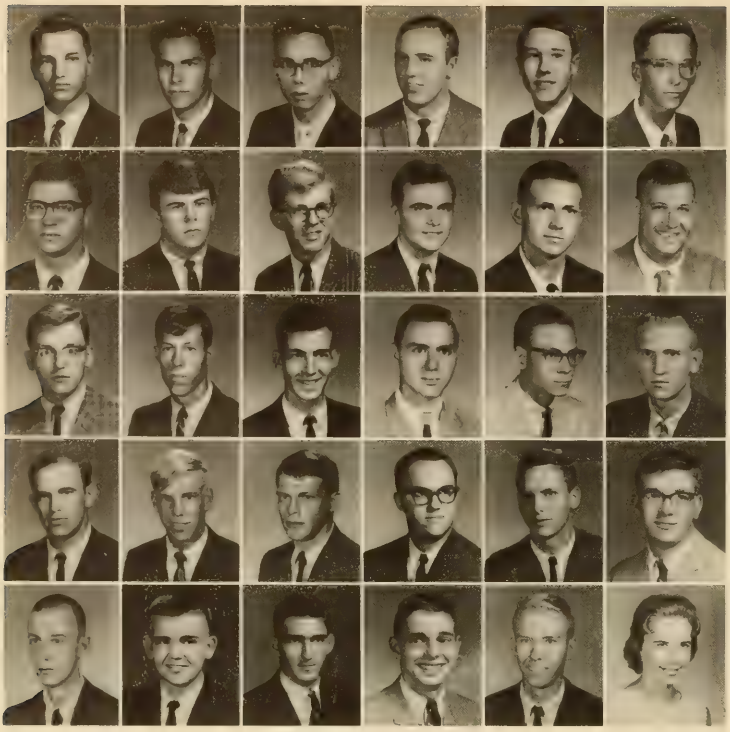

MARK E. HASSLINGER . College Park, Md.
AUBREY HATFIELD, JR. . . Sumter, S. C.
RONALD J. HATHAZY . . Pittsburgh, Pa.
ROGER D. HAYES . . Travelers Rest, S. C.
STEPHEN J. HAYES . . Summerville, S. C.
THOMAS R. HAYES . . Red Bank, N. J.

DOUGLAS K. HAYTHORNE . Hampton, Va.
RICHARD E. HEATH . . Greenville, S. C.
WAYNE H. HEATH . . Charleston, S. C.
THERON C. HEGLER . . . Kershaw, S. C.
JAMES E. HEGHLER . . . . Clio, S. C.
JAMES F. HEILMAN . Myrtle Beach, S. C.

KEITH F. HEINTZ . New Providence, N. J.
ROGER H. HELLAMS . . Columbia, S. C.
JAMES W. HELMS, JR. . . Lancaster, S. C.
LYKES S. HENDERSON, JR. . Clinton, S. C.
SAMUEL P. HENDERSON . Charlotte, N. C.
JIMMY J. R. HENDRICKS . . Pelzer, S. C.

ROBERT E. HENDRIX . . Greenville, S. C.
EDWARD C. HENNE, JR. . . Albany, Ga.
ROBERT F. HENRY . . Batesburg, S. C.
WILLIAM M. HERON . Jenkinsville, S. C.
HARRY V. HERRINGTON . Meggett, S. C.
LEWIS W. HICKS . . . . . York, S. C.

PAUL G. HICKS . . . . . Lamar, S. C.
HAROLD B. HIGDON . . . Donalds, S. C.
CARTER C. HIGGINBOTHAM . Seneca, S. C.
JAMES A. HILL . . . . . Sumter, S. C.
ALBERT R. HILL . . . . . Gaffney, S. C.
MARY E. HILL . . . Westminster, S. C.

FRESHMEN

MICHAEL J. HILLYER . . Asheville, N. C.
DAVID L. HILSMAN . . . Atlanta, Ga.
JOHN K. HIND . . . . Clemson, S. C.
LARRY M. HINDMAN . . Walhalla, S. C.
ALBERT A. HINSON . . Thomaston, Ga.
RICHARD W. HINSON . Columbia, S. C.

TOMMY C. HIPP . . Spartanburg, S. C.
TRACEY I. HITE . . . . Marion, S. C.
GEORGE C. HIXON, JR. . . . Easton, Pa.
JOHN R. HOAG . . . Dahlonbla, Ga.
HENRY F. HODGES, III . Spartanburg, S. C.
GEORGE P. HOFFMANN . Greenville, S. C.

GRETCHEN L. HOFFMAN . Annandale, Va.
VAN B. HOFFMAN . . . . Cayce, S. C.
JOE O. HOLCOMBE . . . Greenville, S. C.
WILLIAM D. HOLDER . Greenwood, S. C.
WILLIAM R. HOLLAND . Greenville, S. C.
JULIAN S. HOLLIDAY . . Kingstree, S. C.

WILBUR G. HOLMES . . . Johnston, S. C.
CHARLES R. HOOK . . . Manning, S. C.
JOHN Q. HOOPER . . . Atlanta, Ga.
FRED M. HOPKINS . . . Elberton, Ga.
JOYCE E. HORNE . . . Fort Mill, S. C.
JOHN A. HORTON, III . . Durham, N. C.

THOMAS R. HORTON . . Kershaw, S. C.
CHARLES H. HOUCK . . Allendale, S. C.
TERRY D. HOUSTON . . . Pickens, S. C.
JAMES M. HOWARD . Ware Shoals, S. C.
HASKELL O. HOWELL . . Union, S. C.
ROBERT S. HUBBARD, III . Clemson, S. C.

DAVID A. HUCKABY . Honolulu, Hawaii
CALVIN L. HUDSON . . Asheville, N. C.
MARY E. HUDSON . . . Seneca, S. C.
JAMES M. HUDGENS . . . Union, S. C.
KAY N. HUGGINS . . . Hemingway, S. C.
ALFRED R. HUGHES, JR. . Charleston, S. C.

CARL P. HUGHES . . . Savannah, Ga.
RODGER A. HUGHES . Spartanburg, S. C.
WILLIAM M. HUGHES . . . Marion, S. C.
CHARLES W. HUNTER Hendersonville, N. C.
PATRICK W. HUNTLEY . . Asheville, N. C.
CHARLES D. HURDISTER . . Easley, S. C.

STEPHEN F. HUTCHINSON Sum'ville, S. C.
MARTIN H. HUTTO . . . Swansea, S. C.
WILLIAM A. HYATT . . Spartanburg, S. C.
EARL L. HYMAN . . . Pamplico, S. C.
ANDREW P. INABINET . Orangeburg, S. C.
GEORGE M. ISENHOUR New London, N. C.

ROBERT W. ISENHOUR . . Salisbury, N. C.
THOMAS W. JACO . . Columbia, S. C.
GERALD A. JACOBS . . Hemingway, S. C.
JOSEPH S. JACOBS . . . Gastonia, N. C.
RONALD D. JAMES . . . Central, S. C.
WILLIAM J. JAMES . . . Toms River, N. J.

DAVID G. JACKEL . . . West Mifflin, Pa.
DIANE E. JACKS . . . Simpsonville, S. C.
CAROL E. JACKSON . Huntington, N. Y.
DANIEL R. JACKSON . . Anderson, S. C.
ISAAC F. JACKSON . . . Gaffney, S. C.
JACK J. JACKSON . . . Edgefield, S. C.

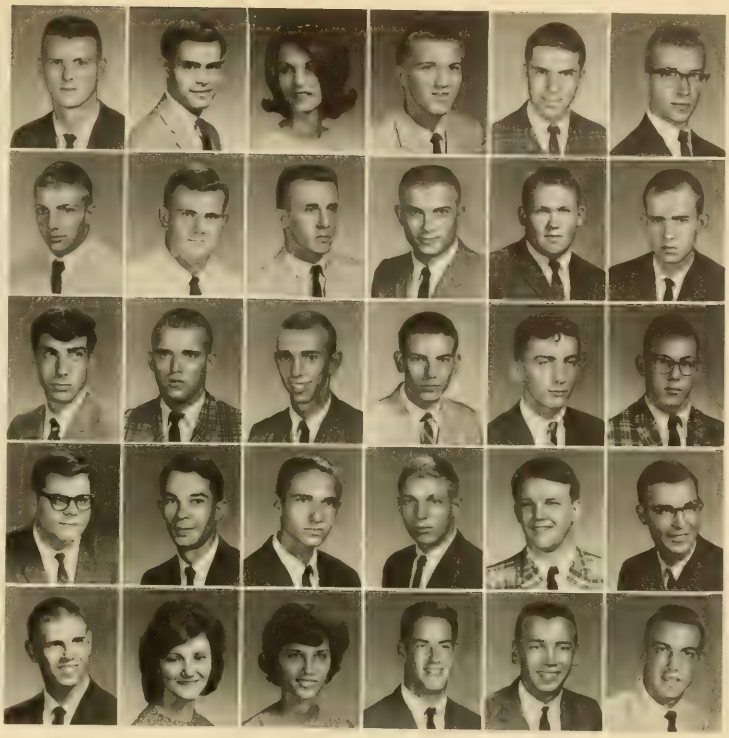

FRESHMEN

JAMES F. JACKSON . . Downingtown, Pa.
RYAN T. JACKSON, III . . Swansea, S. C.
SALLIE M. JACKSON Myrtle Bch. AFB., S. C.
SAMMY S. JACKSON . . . Pelion, S. C.
TERRY L. JACKSON . . Greenville, S. C.
WILLIAM T. JACKSON . . . York, S. C.

DANIEL J. JACOBS . . Mt. Pleasant, S. C.
GLENN N. JAMISON, JR. . . Enoree, S. C.
JOHN L. JEFFCOAT, JR. . . Swansea, S. C.
BEN C. JEFFORDS . . . Orangeburg, S. C.
JERRY L. JENKINS . . . Simpsonville, S. C.
ROBERT R. JENKINS . . Greenville, S. C.

CHARLES W. JENNINGS . . Sptbg., S. C.
SHELDON M. JETER . . . Carlisle, S. C.
CHARLES A. JOHNSON . . Rock Hill, S. C.
CHARLES R. JOHNSON . Orangeburg, S. C.
DANIEL R. JOHNSON . . Augusta, Ga.
HAROLD J. JOHNSON . . Alexandria, Va.

HAROLD M. JOHNSON . Greenville, S. C.
HERBERT A. JOHNSON, JR. Simp'ville, S. C.
JAMES S. JOHNSON . . Campobello, S. C.
WILEY H. JOHNSON, JR. . Sptbg., S. C.
WILLIAM G. JOHNSON . Columbia, S. C.
ALBERT E. JOHNSTON . . Greenville, S. C.

DOUGLAS L. JOHNSTON . . Atlanta, Ga.
BRYAN K. JONES . . . . Falls Church, Va.
CHARLES W. JONES . . . Clemson, S. C.
CLIFTON S. JONES, JR. . Summerville, S. C.
ELIZABETH D. JONES . . Newberry, S. C.
EVANDER S. JONES . . . . Nichols, S. C.

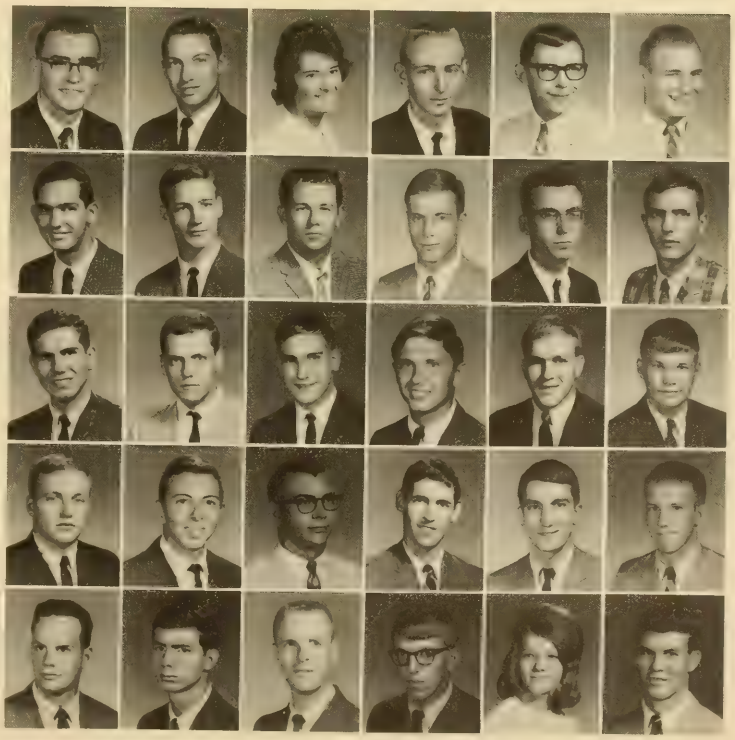

JOE S. JONES, III . . . Anderson, S. C.
JOSEPH H. JONES . . . Asheville, N. C.
ROBERT O J.ONES . North Charleston, S. C.
RONALD W. JONES . . . Greenville, S. C.
ROY A. JONES . . . . . Albion, N. Y.
RUDOLPH M. JONES, JR. . Clemson, S. C.

STOVE L. JONES . . . . Andrews, S. C.
THEODORE E. JONES, JR. Or'geburg, S. C.
GEORGE C. JORDAN, III . . Callison, S. C.
JOSEPH W. JORDAN . . . Marion, S. C.
ROBERT JORDON . . . Hartsville, S. C.
WILLIAM F. JORDON . . Greenville, S. C.

DENNIS L. JOYE . . . Charleston, S. C.
STEVE JURIS . . . . . Glen Rock, III.
ROBERT C. JUSTIS . . Wilmington, Del.
ROBERT B. KAULAKIS . . Chatham, N. J.
WILLIAM B. KAURIC . . Columbia, S. C.
CLIFFORD B. KAVAN . Garden City, N. Y.

EUGENE P. KEATON, JR. . Andrews, S. C.
DERYL C. KEESE . . . Westminster, S. C.
FRANCES E. KEEVER . . Lincolnton, N. C.
ISAAC L. KELLER . . . . Clemson, S. C.
STANLEY R. KELLETT . . . Enoree, S. C.
CHARLES F. KELLEY . . Greenville, S. C.

IVAN F. KELLEY, III . N. Charleston, S. C.
TED H. KELLEY . . . . Pendleton, S. C.
JAMES F. KELLEY . . Chevy Chase, Md.
WALTER E. KEMP, III . . Purcellville, Va.
MICHAEL L. KENEFICK . Silver Spring, Md.
RICHARD C. KERRIGAN . Greenville, S. C.

FRESHMEN

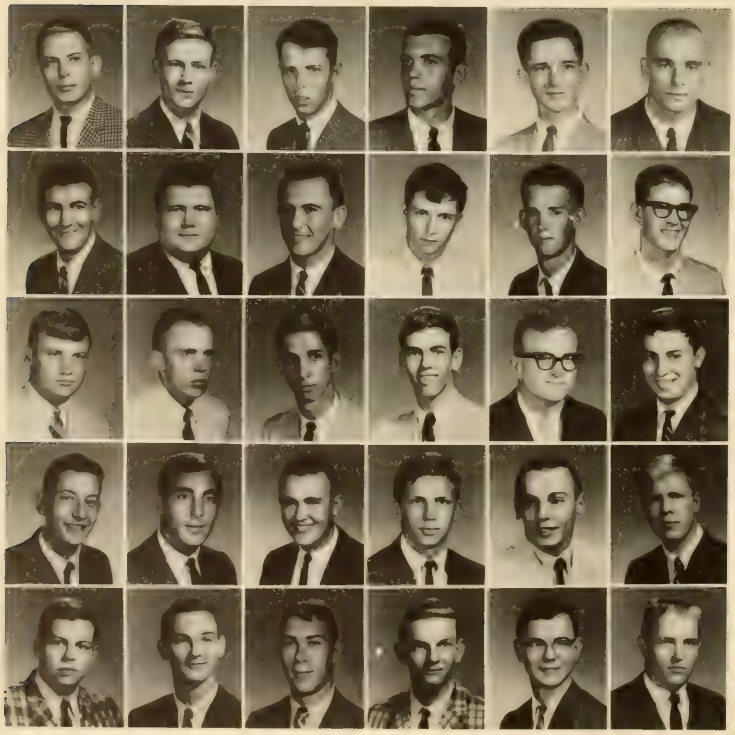

SIDNEY P. KERSEY, JR. . . Chester, S. C.
CARL H. KESTER . . . Columbia, S. C.
THOMAS J. KIESSLER . . Livingston, N. J.
FRANCIS M. KING, JR. . . Greenville, S. C.
ROBERT H. KING, JR. . . . Chester, S. C.
ROBERT J. KING . . . River Edge, N. J.

WILLIAM T. KING, JR. . . Abbeville, S. C.
MILES L. KISER . . . . Georgetown, S. C.
WILLIAM T. KISSAM . . Statesville, N. C.
STEPHEN W. KLING . . . Roanoke, Va.
JOHN L. KLINTWORTH, N. Charleston, S. C.
JOHN E. KNEECE . . . . Monetta, S. C.

GEORGE J. KNIGHT . . . Varnville, S. C.
JAMES M. KNIGHT . . . Angelus, S. C.
ODIOUS O. KNIGHT . . Arcadia, S. C.
DAVID L. KNOX . . . Spartanburg, S. C.
ROBERT F. KOLB . . . . Liberty, S. C.
DAVID KONFING . . . . Elberton, Ga.

PAUL J. KOZMA . . . Staten Island, N. Y.
WILLIAM S. KRAMER . . Camden, S. C.
ARTHUR D. KRUDENER . Pittsburgh, Pa.
FRANK X. KUHN, III . . Springfield, Va.
FRANK P. LA DUCA . . . East Islip, N. Y.
JOHN B. LAFOY . . . Greenville, S. C.

ARTHUR W. LAGRONE . Greenville, S. C.
EDW. B. LAROCHE, JR. . Gray Court, S. C.
EVANS A. LAROCHE . . Clemson, S. C.
MICAH L. LAROCHE, III—
Wadmalaw Island, S. C.
WILLIAM L. LACHER . . Greenville, S. C.
JIMMY W. LANCASTER . Simpsonville, S. C.

"I may as well give in to masculinity."

Even our animal friends must find time for slumber after a hard day of fun and frolic at Clemson.

FRESHMEN

ROLAND K. LANCASTER, Spartanburg, S. C.
JOAN E. LANCIANESE . . Greenville, S. C.
WILLIAM W. LANDAU . Glen Rock, N. J.
GRAYSON P. LANE . . . Clemson, S. C.
THOMAS P. LANE, JR. . . Greenville, S. C.
JOHNNIE F. LANFORD . Greenville, S. C.

KENNETH W. LANFORD, Spartanburg, S. C.
CHARLES H. LANGDON . Clemson, S. C.
LEON H. LANGLEY . . . Darlington, S. C.
JERRY D. LANGSTON . . Riverside, N. J.
MICHAEL P. LASKO . . . Derwood, Md.
PHILLIP W. LAWTER . . Campobello, S. C.

JAMES M. LAWTON . . . Greenville, S. C.
HARRY D. LEACH . . . . Sumter, S. C.
WARREN E. LEDDON . . Florence, S. C.
LYNN R. LEASE . . . . Clemson, S. C.
HAN C. LEE . . . . . Logan, W. Va.
J. KEITH LEE . . . . Charleston, S. C.

THOMAS B. LEE . . . North Augusta, S. C.
TYRE D. LEE, JR. . . . . Chester, S. C.
WAYNE M. LEE . . . . Westminster, S. C.
MICHAEL W. LEONARD, Poughk'psie, N. Y.
THOMAS F. LEONARD . . . Kearny, N. J.
DONALD G. LESLEY . . . Easley, S. C.

THOMAS H. LESTER . . . Orange, Va.
GREG A. LEVETO . . . . . Atlanta, Ga.
PAUL F. LEVINE . . . . Kesington, Md.
JAMES C. LEN . . . . Wallington, N. J.
DONNIE R. LEWIS . . . Greenville, S. C.
JOSEPH C. LEYH . . North Charleston, S. C.

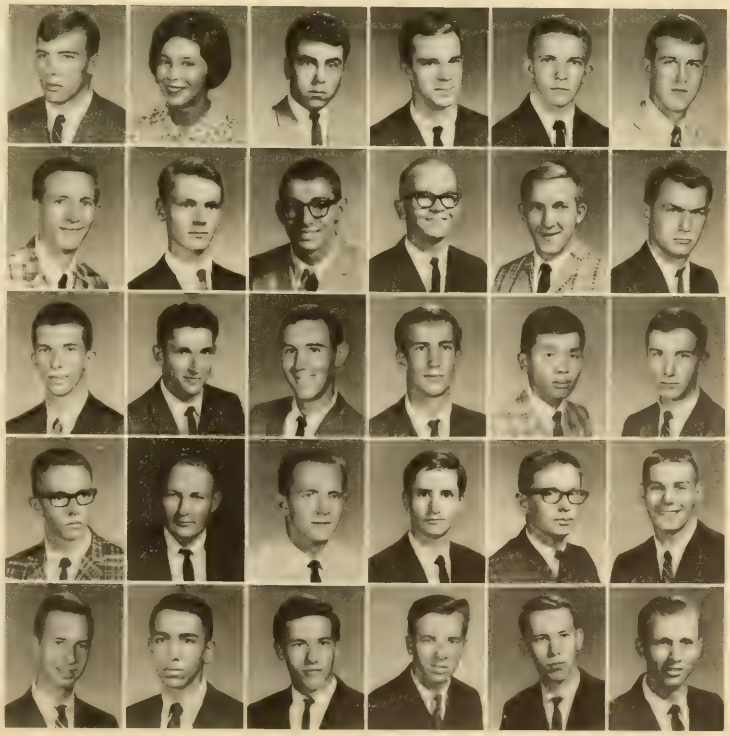

(BEFORE) "Yeah, I'm a FRESHMAN."

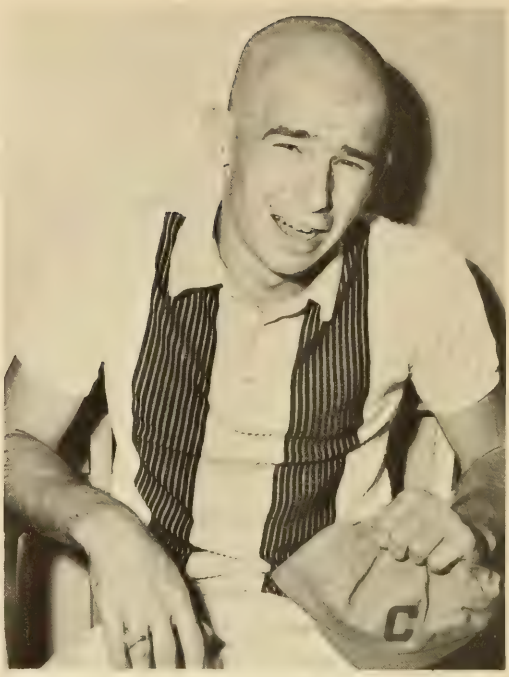

(AFTER) "What's a RAT?"

FRESHMEN

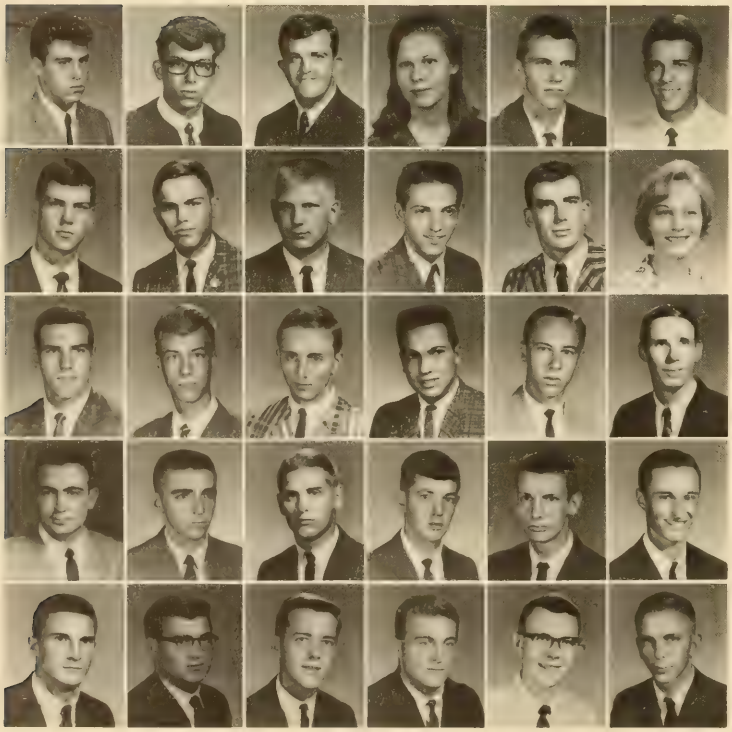

THEODORE I. LIDSKY . . New York, N. Y.
GARY E. LIGI . . . . . Astoria, N. Y.
BENJAMIN L. LINDLER . . . Saluda, S. C.
GARRIE E. LINEBERGER . Greenville, S. C.
FRED K. LINDER . . . . Clifton, S. C.
VIRGIL F. LINDER . . . Bishopville, S. C.

KELLY T. LINDSLEY . . . Atlanta, Ga.
THOMAS D. LINK, JR. . Greenville, S. C.
JOHN H. LIPPARD . . . Charlotte, N. C.
MICHAEL S. LIPSCOMB . . Roebuck, S. C.
DAVID D. LITTLE . . . Spartanburg, S. C.
MARJORIE A. LITTLE . Mt. Pleasant, S. C.

ROBERT L. LITTLE . . . . . Peerfield, Ill.
HERBERT T. LITTLEJOHN . . Sptbg., S. C.
DEWEY F. LOCKWOOD, JR. Hag'town, Md.
EDWIN A. LODSEK . . . Westmont, N. J.
FLOYD S. LONG . . . . Mauldin, S. C.
FRANKLIN J. LONG . . . Conway, S. C.

GEORGE M. LONG . . . Augusta, Ga.
JAMES W. LOOPER . . . Easley, S. C.
JAMES E. LOUGHRIDGE . . Arsmore, Pa.
JAMES F. LORE, JR. . . McConnells, S. C.
RICHARD W. LOVELAND—
Hendersonville, N. C.
JAMES H. LOWE . . . Edgefield, S. C.

THOMAS H. LOWS . . . Clemson, S. C.
CHRISTOPHER W. LUCIANO Totowa, N. J.
CARL M. LUND . . . . Birmingham, Mich.
RICHARD A. LUZZI . . . Belleville, N. J.
JOE H. LYNN . . . . . Lancaster, S. C.
ROY E. McABEE . . . . . Inman, S. C.

JAMES P. McALILEY . . Rock Hill, S. C.
GERALD K. McALISTER . . Anderson, S. C.
LARRY H. McAMISH . Greenwood, S. C.
WILLIAM J. McANINCH, Spartanburg, S. C.
RICHARD L. McBRIDE . Columbus, Ohio
JAMES W. McCAFFREY . Bethpage, N. Y.

RAY D. McCALL . . . . Clinton, S. C.
ROBERT E. McCALL . . Greenville, S. C.
GENE A. McCANTS . . . Lancaster, S. C.
ROGER H. McCANTS . N. Charleston, S. C
RICHARD G. McCOLL . . . Dillon, S. C.
WM. T. McCONNELL . . Charleston, S. C.

DENNIS E. McCORKLE . Chevy Chase, Md.
CAVERT K. McCORKLE . . Arlington, Va.
ROLAND N. McCRARY, Travelers Rest, S. C.
JAMES E. McCRAW, JR. . . Gaffney, S. C.
STEVE S. McCROREY . . . Rock Hill, S. C.
GEORGE L. McCULLEN . . . Greer, S. C.

JAMES W. McCULLOUGH . Laurens, S. C.
RAYMOND D. McDONALD . Rock Hill, S. C.
CHARLES E. McDONALD . . Easley, S. C.
MICHAEL J. McDONIELS . Conway, S. C.
GEORGE P. McDOWELL . . Pittsburgh, Pa.
STANLEY J. McELVEEN . Timmonsville, S. C.

ROY P. McFADDEN . . . Rock Hill, S. C.
EDGAR C. McGEE . . . Orangeburg, S. C.
THOMAS R. McGEE . . . Lazewell, Va.
NANCY E. McGILL . . . Anderson, S. C.
AGNES E. McGOWAN . . . Sumter, S. C.
JOSEPH D. McGUIRT . . . Rock Hill, S. C.

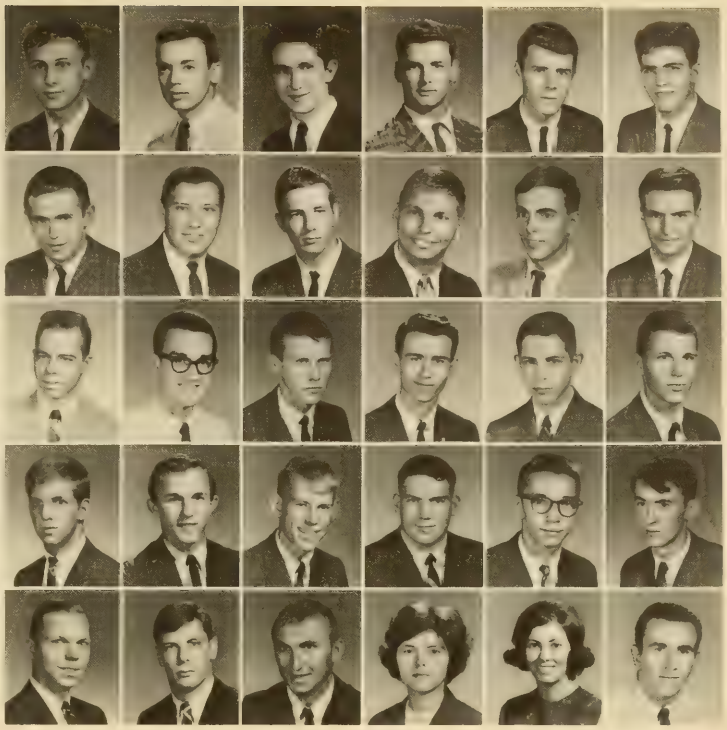

FRESHMEN

DOUGLAS J. McKAMEY . Knoxville, Tenn.
SHERRY A. McKEE . . . Greenwood, S. C.
THOMAS M. McKEVLIN . Charleston, S. C.
HENRY E. McKINNON . . Columbia, S. C.
RICHARD M. McKISSICK . . Chester, S. C.
JAS. J. McLAUGHLIN, JR. . . Chas., S. C.

JOHN H. McLAURIN . . . Dillon, S. C.
DAVID D. McMANUS . . . Rock Hill, S. C.
MORITZ R. McMAHAN . Greenville, S. C.
JAMES E. McNAMARA . Charleston, S. C.
TIMOTHY L. McNEIGHT . Newburgh, N. Y.
TIMOTHY W. McRAE . . . Anniston, Ala.

JOSEPH W. McSWAIN . . Rock Hill, S. C.
KENNETH E. McWHORTER . Liberty, S. C.
JOHN A. MACAULEY . . Princeton, N. J.
DAVID W. MACAUOY . . Brooklyn, N. Y.
DEAN G. MACDONALD . Jacksonville, Fla.
WADE H. MACFIE, JR. . Winnsboro, S. C.

DAVID D. MACK . . . Chappagua, N. Y.
MARY D. MADEO . . . . Norfolk, Va.
KENNETH M. MATTISON . Clemson, S. C.
JEROME A. MANDICH . Charleston, S. C.
ADAM L. MANGINO . West Orange, N. J.
JOHN E. MANN . . . . . Rock Hill, S. C.

JAMES M. MARCENGILL . Williamson, S. C.
DALE P. MARCHAND . . North Irwin, Pa.
JAMES A. MARLER . . Fountain Inn, S. C.
JEFFREY B. MARTELL Massapequa Pk., N. Y.
ALBERT R. MARTIN . . Greenwood, S. C.
ANNA K. MARTIN . North Charleston, S. C.

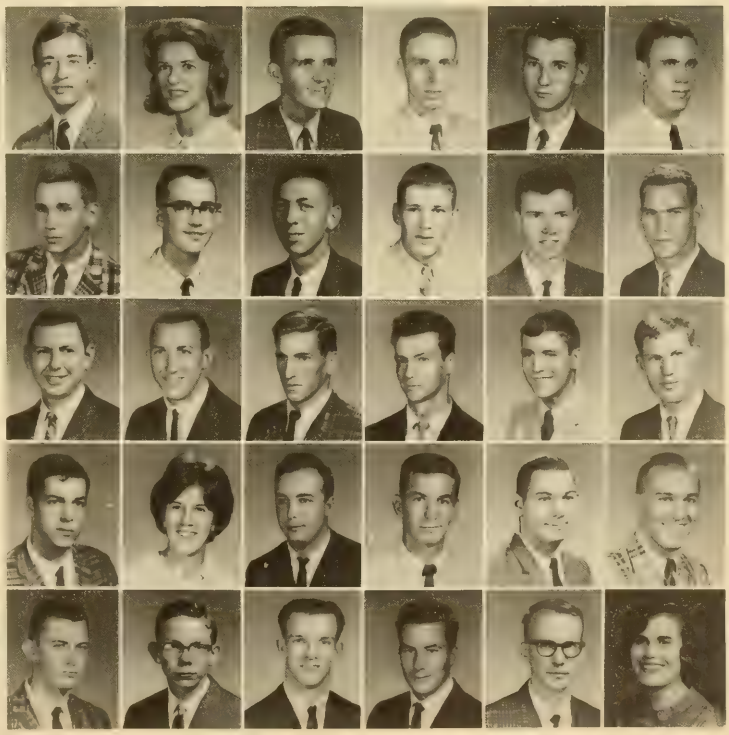

Barry leads the pledges through the first step of initiation.

FRESHMEN

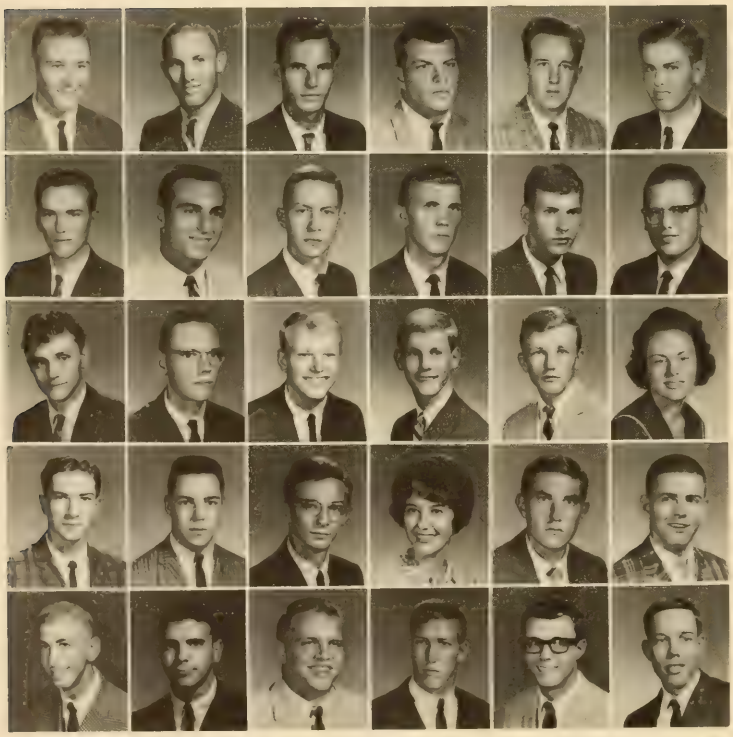

DALE MARTIN . . . . . Augusta, Ga.
ROBT. W. MARTIN, JR. N. Palm Beach, Fla.
GLENN H. MARUGG . Oranjestad, Aruba
WAYNE MASS . . . . . Sumter, S. C.
FRANK T. MASSEY . . . Anderson, S. C.
JOHN P. MATTISON . . Anderson, S. C.

CHARLES W. MATHEWS . N. Chas., S. C.
CHARLES L. MATTHEWS . Hartsville, S. C.
DANIEL L. MATTHEWS, III Portsmouth, Va.
WALTER E. MATTHEWS . . Driver, Va.
MELVIN W. MAUER . . Pottsdown, Pa.
AUSTIN D. MAYBERRY Hunt'gton Sta., N. Y.

ARTHUR H. MAYBIN, III Simpsonville, S. C.
JAMES K. MAYFIELD . . Belmont, N. C.
HARRY P. MAYNARD, JR. . Sptbg. S. C.
MARVIN K. MAYNARD . Greenville, S. C.
ALLEN B. MEADERS . . . Baltimore, Md.
KATHERYN M. MEADOWCROFT—
Union City, N. J.

WILLIAM A. MEISTER . Simpsonville, S. C.
HENRY M. MELTON . . . Varnville, S. C.
RICHARD C. MENTE . . . Union, N. J.
BRENDA D. MERCK . . . Greenville, S. C.
JOHN D. MERRILL . . . Greenville, S. C.
ROBERT T. MERRITT . . . Easley, S. C.

ROBERT W. MEYER . . . Ramsey, N. J.
VIRGIL C. MEYERS . . . Charleston, S. C.
BENJAMIN T. MICHAEL . . Beaufort, S. C.
MICHAEL F. MICKELSON . . Perry, Fla.
CHARLES H. MIKELL, JR. . . Estill, S. C.
JOHN M MILAN . . Sandy Springs, S. C.

ROBERT W. MILLAR . . . Pickens, S. C.
ALAN B. MILLER . . Willimansett, Mass.
BERNARD H. MILLER . . Chester, S. C.
CRAZY P. MILLER . . . . Easley, S. C.
DAVID MILLER, III . . . Westbrook, Ga.
JAMES M. MILLER . . . Clemson, S. C.

JOHN F. MILLER . . . Marianna, Ark.
MARION C. MILLER . . . Greer, S. C.
GERALD A. MILLIGAN . Avondale Est., Ga.
BELTON L. MIMS . . West Columbia, S. C.
RICHARD L. MINCHEW . . Saluda, S. C.
JAMES A. MISHOE . . . . Aynor, S. C.

ANDE S. MITCHELL . . Columbia, S. C.
THOS O. MITCHUM . Chas. Hghts., S. C.
JOE F. MIZZELL, JR. . . Orangeburg, S. C.
ROBERT D. MOFFAT . . Florence, S. C.
ALAN F. MOHRMANN . . Clemson, S. C.
JOHN R. MOLL . . . Summerville, S. C.

JOSEPH P. MONGEAU Port-av-Prince, Haiti
EDWARD R. MONTGOMERY . Chas., S. C.
KENNETH M. MONTJOY . Woodruff, S. C.
HERBERT G. MOORE . . Gaffney, S. C.
HENRY P. MOORE . . Orangeburg, S. C.
NOEL M. MOORE . . North Augusta, S. C.

WILLIAM M. MOORE . . McCormick, S. C.
HERBERT B. MOORE . . . Rock Hill, S. C.
HUGH F. MORGAN, JR. . . Laurens, S. C.
ROBERT T. MORGAN . . Albemarle, N. C.
PAUL A. MORRIS . . . Oneida, N. Y.
KENNETH MORRISON . . Anderson, S. C.

FRESHMEN

STEPHEN J. MORRISON . Charleston, S. C.
FRANK N. MORA . Santurce, Puerto Rico
JOHN C. MORRIS . . . Belvedere, S. C.
GEORGE MORRELL . . Matawan, N. J.
ALBERT H. MORRISON Warner Robins, Ga.
RUSSELL J. MORSE . . Turtle Creek, Pa.

ROBERT W. MOSS, JR. . Charleston, S. C.
ROBERT D. MOYER . . . Evans City, Pa.
ALLEN E. MUIR . . . Fitchburg, Mass.
JAMES E. MULDROW . Spartanburg, S. C.
WM. R. MULLINGAN . Silver Spring, Md.
TERENCE J. MULLIGAN U. Montclair, N. J.

JAMES T. MULLIKIN . . Pendleton, S. C.
RAYMOND E. MULLEN . Belle Vernon, Pa.
CHAS. P. MUNNINGHOFF Ft. Mitchell, Ky.
ROBERT H. MUNDY, JR. . Abbeville, S. C.
MARY S. MUNGALL . . Clemson, S. C.
PHYLLIS A. MURPHY . Greenwood, S. C.

TOM L. MURRELL . . . Kingsport, Tenn.
GROVER E. MYERS, III . . Portsmouth, Va.
LARRY L. NAZOY . . . Columbia, S. C.
GEORGE D. NEALE . . . Charleston, S. C.
LYLE S. NEELY . . . . Rock Hill, S. C.
WILLIAM M. NEELY . . Rock Hill, S. C.

CHARLES B. NELSON . . Ninety Six, S. C.
CARL D. NELSON, JR. . . Charleston, S. C.
RODNEY L. NELSON . . Norwalk, Conn.
JOSEPH E. NETZEL . . . Concord, N. H.
JOHN P. NEUMANN . . Springdale, Conn.
JANET H. NEWALL . . . Pinopolis, S. C.

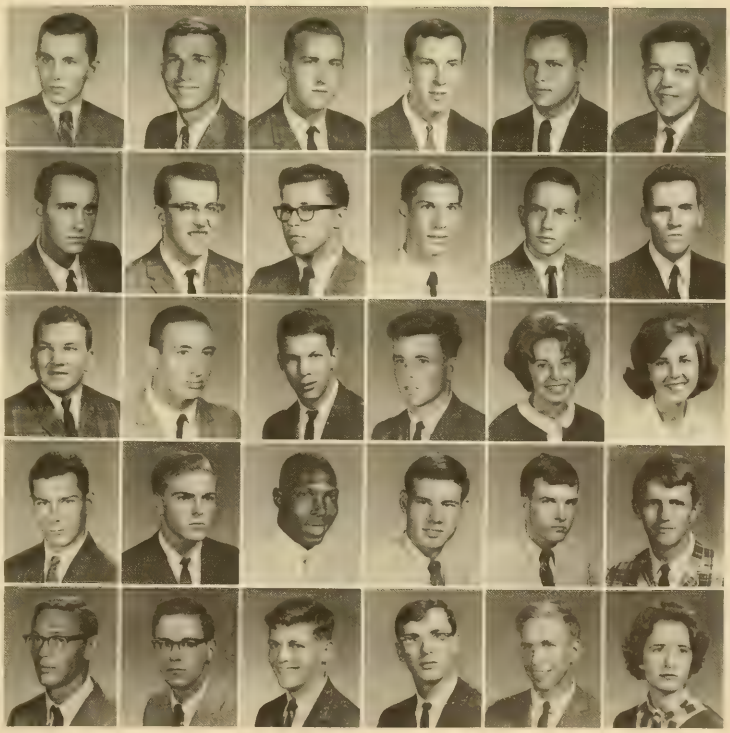

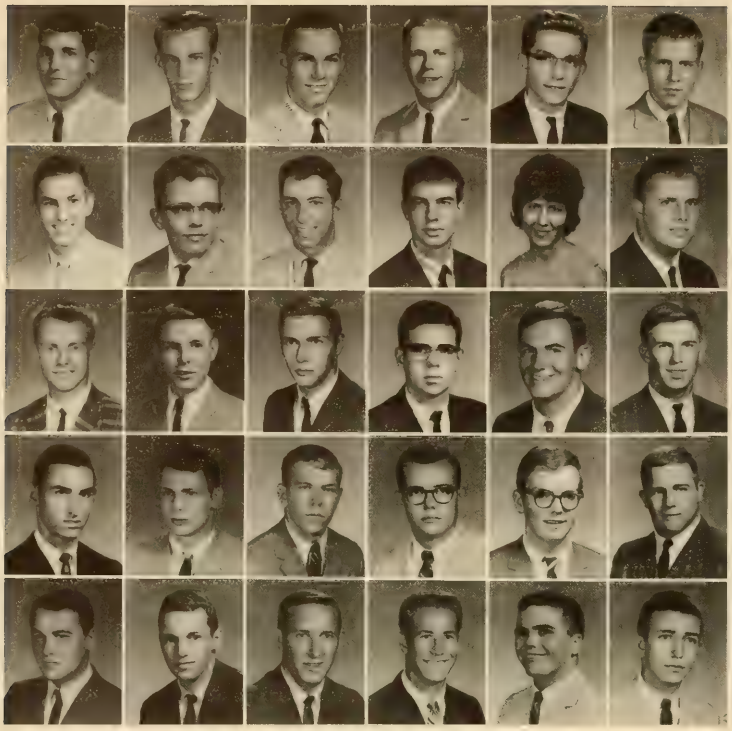

CARL E. NEWMAN, JR. . Jacksonville, Fla.
THOMAS C. NEWMAN . . . Sumter, S. C.
JOSEPH S. NEWTON . Yonges Island, S. C.
ROBERT H. NICHOLS . . . Concord, N. H.
LARRY H. NOBLE . . . Saxonburg, Pa.
JOHNNY W. NOBLES Galivants Ferry, S. C.

VENNING H. NOLTE . . Charleston, S. C.
JIMMY E. NOLAN . . . . Easley, S. C.
LEROY T. NORMAN . . West Grove, Pa.
WM. B. NORWOOD . Murrells Inlet, S. C.
BEVERLY R. NORRIS . . Gastonia, N. C.
RODNEY A. NORTH . . . Lake City, Fla.

HODGDON C. NUCKOLS, JR. . Cola., S. C.
WILLIAM H. O'CAIN Hendersonville, N. C.
GARY R. O'KELLEY . . . Asheville, N. C.
WILLIAM T. O'KELLEY . . Monroe, N. C.
JAMES J. O'KEEFE . . Pleasantville, N. J.
MALCOLM J. O'NEAL . . Fairfax, S. C.

JACK O'QUIN . . . . . Brunswick, Ga.
THOMAS M. O'QUINN . Spartanburg, S. C.
DONALD W. ODOM . . Columbia, S. C.
WM. L. OGLETREE, III . . Cayce, S. C.
CHRISTOPHER G. OLSON . Clemson, S. C.
HARRY L. OLSZEWSKI . . Baltimore, Md.

JAMES T. O'RILEY . . . . North, S. C.
GEORGE D. ORR . . . . Clinton, S. C.
ROBERT B. ORR, JR. . . . Gaffney, S. C.
DAVID E. OTT . . . North Charleston, S. C.
FRANKLIN E. OUSLEY . . McBee, S. C.
CARL B. OWENS . . Ware Shoals, S. C.

FRESHMEN

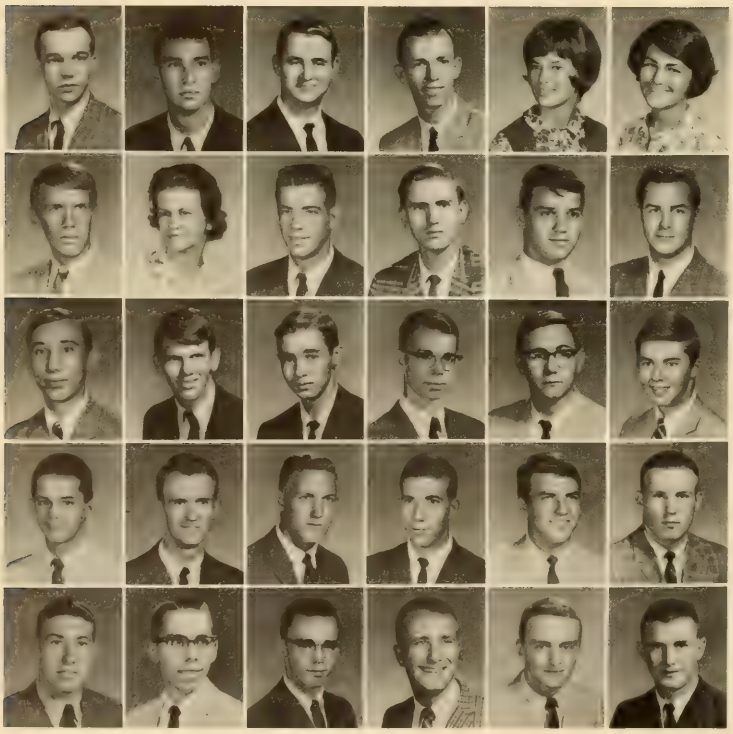

JAMES C. OWENS . . . . Marion, S. C.
JERRY A. OWEN . . . Clarksville, Ga.
JESSE E. OWENS . . . . Clinton, S. C.
LARRY D. OWENS . . . Duncan, S. C.
MAIDA A. OWEN . . Washington, D. C.
YOLANDA E. PACINI . . Bronxville, N. Y.

JAMES G. PADGETT, JR. . Columbia, S. C.
MARTHA R. PAINTER . . Walhalla, S. C.
WILLIAM H. PALMER . . Townville, S. C.
RICHARD A. PAPRITZ New Providence, N. J.
CHARLES H. PARKER . North Augusta, S. C.
GARY A. PARKER . . . Trombull, Conn.

JOHN E. PARKER . . . Hampton, S. C.
KEN L. PARKER . . . . Greenville, S. C.
OTHA R. PARKER . . . . Pacolet, S. C.
THOMAS S. PARKS . . Rock Hill, S. C.
RONALD B. PARNELL . Chas. Hghts., S. C.
GEORGE L. PARSONS, JR. . Walhalla, S. C.

PEDRO M. PARRADO . . . Miami, Fla.
JESSE R. PARRIS . . . . Gaffney, S. C.
RONALD G. PARRISH . . El Paso, Texas
WILLIAM D. PATRICK . Winnsboro, S. C.
ALAN D. PATTEN . . . . Greenville, S. C.
DOUGLAS E. PATTERSON . Anderson, S. C.

GARY H. PATTERSON . . Anderson, S. C.
JOHN A. PATTERSON, III . . Chas., S. C.
MICHAEL Y. PATTERSON . . Easley, S. C.
JOSTPH H. PATTILLO, JR. . . Athens, Ga.
WILLIAM M. PAYNE . . Donalds, S. C.
EMORY F. PEACOCK . . Plainfield, Ga.

WILLIAM M. PEAY . . . Chester, S. C.
JOHN A. PEARCE . . North Augusta, S. C.
PHILLIP R. PECORA . . . . Gaffney, S. C.
CARL A. PEPERSEN . . . Oradell, N. J.
RICHARD A. PEDERSON . Falls Church, Va.
LAWRENCE C. PEELE . . . Clemson, S. C.

PHILIP B. PEGRAM . . . Coral Gables, Fla.
RUFUS J. PEGUES . . . . Clemson, S. C.
RICHARD C. PENNOCK . . Atlanta, Ga.
ROBERT J. PERSAK . . Millbrook, N. Y.
ROBERT V. PERRY . . . Pamplico, S. C.
ANTHONY L. PETERS . . Bamberg, S. C.

ROBERT A. PHELPS . . . Clemson, S. C.
RICHARD E. PHILLIPS, JR. . Chester, S. C.
STEVEN M. PHILLIPS . . N. Augusta, S. C.
WILLIAM R. PHILLIPS, JR. . Taylors, S. C.
TERRY L. PICONE . . . . Easton, Pa.
WM. E. PINSON, JR. . Ware Shoals, S. C.

BENJAMIN C. PITMAN . . Clemson, S. C.
EARNEST M. PLATT, JR. . Georgetown, S. C.
PETER O. PLAYER . . Orangeburg, S. C.
WARREN T. PLAYER . . . Sumter, S. C.
THOMAS A. PLIHCIK . . . Lancaster, Pa.
LARRY M. PLYER . . . . Rock Hill, S. C.

JAMES J. POLAND . . . Pittsburgh, Pa.
JOHN W. POLAND . . Avondale, S. C.
JAMES F. POLSON . . . Columbia, S. C.
GARY F. POLLICE . Normandy Beach, N. J.
GARY M. PONTIUS . . . Stow, Ohio
WILLIAM T. POOL . . . Greenville, S. C.

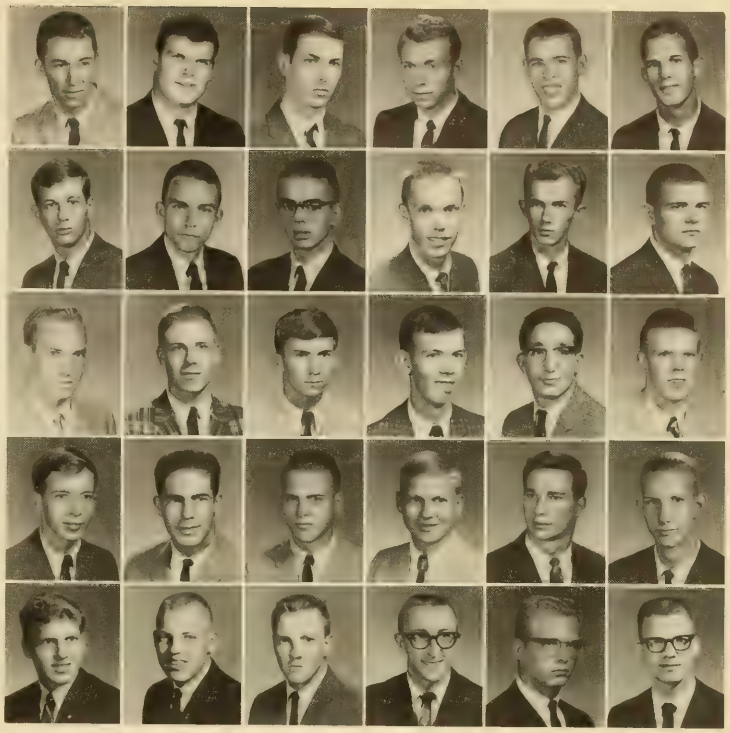

FRESHMEN

ARTHUR L. POPE . . Hemingway, S. C.
EDWARD E. PORTER, JR. . . Gville., S. C.
PRESTON M. POSEY, JR. . Graniteville, S. C.
THOMAS E. POSPISIL . . Bloomfield, N. J.
JOE A. POSTON . . . Johnsonville, S. C.
DENNIS G. POFERALA . . Greenville, S. C.

RONALD E. POWER . . Jacksonville, Fla.
DAVID A. PRATER . . . . Seneca, S. C.
ALAN J. PRENDAMAMO . New York, N. Y.
JOHN H. PRICHARD . St. Pete Beach, Fla.
ROBERT E. PROETT . North Augusta, S. C.
DAVID A. PRUITT . . . Anderson, S. C.

CARL W. PUCKLABER . . Charleston, S. C.
JOHN E. PUICAN . . . . Newark, Del.
JOHN W. PURDGY . . . Atlanta, Ga.
DAVID M. PUTNAM . . . Greenville, S. C.
JOHN R. PUTNAM . . . Greenville, S. C.
WILLIAM M. PUTNAM . . Greenville, S. C.

JANE L. RACE . . . . Belvidere, N. J.
RANDOLPH H. RADKE . New York, N. Y.
WILLIAM L. RALSTON . . Batesburg, S. C.
EDWARD L. RAMSEY . . Greenville, S. C.
CHARLES R. RAUSCH . . Westfield, N. J.
BRUCE E. RAYLE . . . . Richmond, Va.

ROBT. S. REARDEN, JR. . N. Augusta, S. C.
SUSANNE A. REAS . . . Clemson, S. C.
CHARLES R. REESE . . . . Union, S. C.
MICKEY E. REEVES . . . Laurens, S. C.
RICHARD B. REEVES . . Charleston, S. C.
ALBERT R. REID . . . . Greenville, S. C.

MARVIN P. REID . . . . Rock Hill, S. C.
HARRY B. REINDOLLAR . Coatesville, Pa.
MARK A. REISDORE . . Lakewood, Colo.
FREDERICK G. REHM . . Camden, S. C.
MARION R. REMBERT, JR. . Sumter, S. C.
WILLIAM A. RENTIERS . Charleston, S. C.

JAMES E. RENWICK . . Winnsboro, S. C.
WILLIAM E. RETTEN . . Greenville, S. C.
PERRY H. REYNOLDS . . . Anniston, Ala.
WANDA J. REYNOLDS . . . Canon, Ga.
WILLIAM E. REYNOLDS . . Sumter, S. C.
DANNY L. RHODES . . . Rock Hill, S. C.

ROBIN B. RHODES . . . Sumter, S. C.
BRUCE T. RHYNE . . . College Park, Ga.
MARION D. RICE . . . . Clinton, S. C.
MICHAEL E. RICE . . . . Greer, S. C.
RICHARD W. RICE . . Greenwood, S. C.
JOEL K. RICHARDSON . . Clemson, S. C.

JOEL M. RICHARDSON . Greenville, S. C.
MATHIAS B. RICHARDSON Pendleton, S. C.
MICHAEL L. RICHARDSON Anderson, S. C.
WADE H. RICHARDSON Bennettsville, S. C.
HERBERT E. RIDDLE . . . Greenville, S. C.
JAMES M. RIEKER . . . Lansdale, Pa.

JERI M. RIGOULOT . . . . Fairfax, Va.
ALVIN V. RILEY . . . . Gastonia, N. C.
MARC RINGOLD . . . . Clemson, S. C.
JAMES L. RISINGER . . Gloverville, S. C.
CALVIN RIVERS . . . . Chesterfield, S. C.
CHARLES L. ROBERTS . Travelers Rest, S. C.

FRESHMEN

DONALD B. ROBERTS . . . Beaufort, S. C.
CALVIN T. ROBERTSON . . Laurens, S. C.
EDW. H. ROBERTSON . Mt. Pleasant, S. C.
NEIL ROBERTSON . . . . Taylors, S. C.
BARRY C. ROBINSON . . Augusta, Ga.
RICHARD L. ROCHE . . . Gaffney, S. C.

ROBT. N. ROCHEDIEV . Great Neck, N. Y.
DAVID P. ROCHESTER . . Clemson, S. C.
GEORGE C. RODRIGUES Fayetteville, N. C.
BILL D. ROEBUCK . . . Columbia, S. C.
CHARLES T. ROGERS . . . Denmark, S. C.
CLARK T. ROGERS . North Charleston, S. C.

LAURA T. ROGERS . . . . Clio, S. C.
PHILIP W. ROGERS . . . Clinton, S. C.
WALLACE A. RODGERS . . Ward, S. C.
WILLIAM B. ROGERS . Bennettsville, S. C.
JOHN E. ROGERSON, III . . Sumter, S. C.
CHARLES F. ROLAND . Greenwood, S. C.

JOHN M. ROOKS . . . Jacksonville, Fla.
JAMES G. ROWE . . . . Asheville, N. C.
W. EVERETT ROWLEYM New Milford, Conn.
WILLIAM K. RUBERTUS N. Charleston, S. C.
JOHN B. RUBINSTEIN . . Livingston, N. J.
ROBERT D. RUFFNER . . . Latrobe, Pa.

JAMES RUSSELL, III . Schenectady, N. Y.
FRANK T. SUBER . . . . Whitmire, S. C.
CHARLES SACHSENMAIER Marmora, N. J.
JAMES L. SANDERS . . . Fort Valley, Ga.
MICHAEL W. SANDERS . Anderson, S. C.
WILLIAM W. SATCHER . N. Augusta, S. C.

RATS mob the flagpole after the first pep rally.

"I'm the greatest."

FRESHMEN

JOE B. SATTERFIELD, JR. . Anderson, S. C.
VINCENT C. SCHACHNER . Charlotte, N. C.
JOHN O. SCHLEIC, JR. . Long Branch, N. J.
RICHARD C. SCHLESINGER—
Great Neck, N. J.
DONALD E. SCHUPP . . Kenington, Md.
RICHARD S. SCHOTTER . . Arlington, Va.

ANTHONY M. SCIALDONE—
Seneca Falls, N. Y.
GREGORY E. SCHOPER . New York, N. Y.
ROBTRT L. SCOGGINS . . Greenville S. C.
JOHN P. SCOTT . . . Simpsonville S. C.
RICHARD B. SCOTT . . . . Union, S. C.
VIOLET A. SCOTT . . . Anderson, S. C.

JOHN D. SEAY . . . Kingsport, Tenn.
MARGARET R. SEAY . . Columbia, S. C.
STEWART R. SEGALL Cleveland Hghts., O.
JOHN H. SEGARS . . . Darlington, S. C.
EUGENE D. SEITER . . . Westfield, N. J.
THOMAS E. SELF . . . Greenville S. C.

MICHAEL L. SELLS . Fort Walton Bch., Fla.
LEONARD A. SENEROTE . Belvedere, S. C.
KENNETH P. SEVIER . . Baltimore, Md.
WILLIAM T. SEVIER . Daytona Beach, Fla.
SAMUEL B. SEXTON . . . Laurens, S. C.
WILLIAM M. SHARP . Honea Path S. C.

ROBERT T. SHAUER . North Babylon, N. Y.
MELTON D. SHEALY . . . Chapin, S. C.
MICHAEL D. SHEALY . . Columbia, S. C.
DONALD W. SHELLY . West Acton, Mass.
WILLIAM M. SHEPPARD Orangeburg, S. C.
ROBERT R. SHERMAN . Signal Mtn., Tenn.

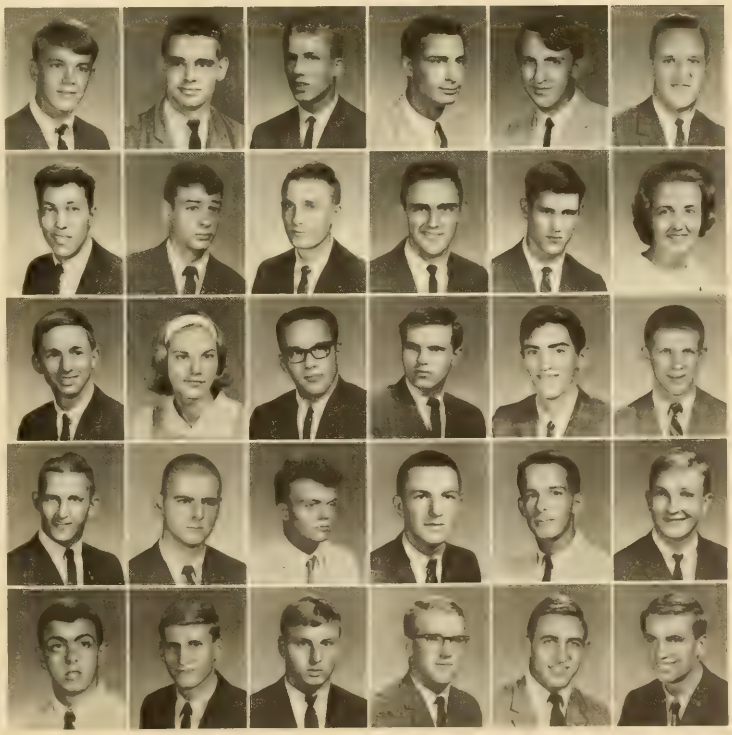

Clemson students try new method of learning.

There must be an easier way to raise a flag.

FRESHMEN

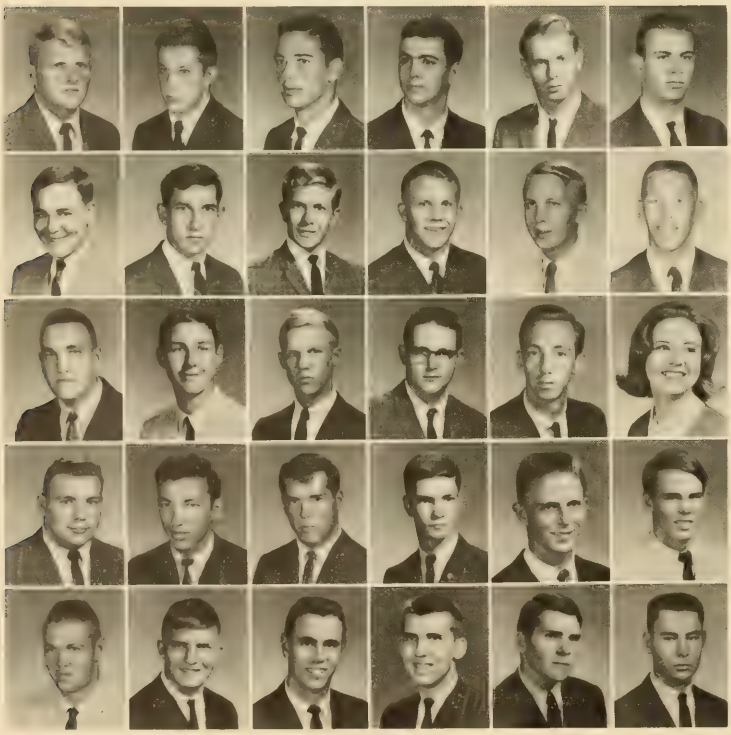

CHARLES L. SHIEDER . . Grover, S. C.
CHARLES F. SHIPLEY . Moncks Corner, S. C.
WILLIAM D. SHIRLEY . Williamston, S. C.
JULIAN R. SHOCKLEY . Spartanburg, S. C.
JAMES F. SHOTTON . . . Havertown, Pa.
JOHN F. SHOUSE . . . Clemson, S. C.

PHILIP G. SHUGART . . Yadkinville, N. C.
CHARLES R. SHULER . . Monetta, S. C.
JON E. SHULER . . . . Clemson, S. C.
ROGER R. SHULER . . Orangeburg, S. C.
FREDERICK S. SIBRANS . . Clemson, S. C.
DAVID L. SIBERT . . . . . Atlanta, Ga.

BRUCE A. SIMMONS . . . Hickory, N. C.
FAYETTE L. SIMS . . . Hartsville, S. C.
JAKE B. SIMS . . . . . Columbia, S. C.
WILLIE T. SINCLAIR . . Bishopville, S. C.
MICHAEL M. SINCLAIR . Jacksonville, Fla.
NANCY R. SINGLETON . Anderson, S. C.

WILLIAM N. SKARDON . . Sptbg., S. C.
LARRY G. SKINNER . . . Liberty, S. C.
CHRISTOPHER E. SLACK . Gladwyne, Pa.
RONALD J. SMALL . . . Hartsville, S. C.
ANDREW P. SMITH, JR. . Pinopolis, S. C.
TAYLOR SMITH . . . . Columbia, S. C.

CHARLES S. SMITH . . . Inman, S. C.
CLIFFORD B. SMITH, JR. . . Ottawa, Ill.
DANIEL M. SMITH . . . Edgefield, S. C.
DONALD B. SMITH . . . Greenville, S. C.
DONNY L. SMITH . . . . Rock Hill, S. C.
HENRY L. SMITH, JR. . . Greenwood, S. C.

FRANK O. SMITH, JR. . . Anderson, S. C.
JAMES D. SMITH . . . . Belton, S. C.
JAMES R. SMITH . . . . . Greer, S. C.
JOHN L. SMITH . . . . Union, S. C.
PATRICIA W. SMITH . . . Walhalla, S. C.
ROSTON M. SMITH, JR. . . Anderson, S. C.

ROY A. SMITH . . . . Pageland, S. C.
RUSSELL F. SMITH . . Indianapolis, Ind.
WAYNE H. SMITH . . Spartanburg, S. C.
WILLIAM D. SMITH . . . Columbia, S. C.
WILLIAM F. SMITH . . Chesterfield, S. C.
WILLIAM H. SMITH . . . Clarence, N. Y.

WILLIAM V. SMITH . . . Rahway, N. J.
WILLIAM C. SMYRE . . . Columbia, S. C.
JIMMY D. SNODDY . . Wellford, S. C.
CHARLES J. SNYDER . . Greenwood, S. C.
CHARLES W. SNYDER, JR. . Gville., S. C.
PETER F. SNYDER . . . . Wayne, N. J.

WILLIAM E. SOUTHARD . Abbeville, S. C.
JERRY W. SOWELL . . . Kershaw, S. C.
RONALD SPATA . . . . Passaic, N. J.
MICHAEL L. SPEARMAN . . Gaffney, S. C.
CRISPIN P. SPENCER . . . Anderson, S. C.
DAVID D. SPIRES . Charleston Hghts., S. C.

HENRY A. SPRADLEY . Cross Anchor, S. C.
TRACY W. STACKHOUSE . Cartersville, Ga.
HOMER R. STEEDLY . . . Bamberg, S. C.
WILLIAM W. STEELE . . . Seneca, S. C.
ROBERT L. STEER, JR. . . Ninety Six, S. C.
JAMES W. STEIFLE . . . Greenwood, S. C.

FRESHMEN

ROBERT M. STENHOUSE . Greenville, S. C.
JOHN E. STEPP . . . . Clemson, S. C.
KENNETH S. STEPP . . . Clemson, S. C.
JAMES B. STEVENS . . Orangeburg, S. C.
CHARLES E. STEVENSON . Jackson, N. J.
JOHN C. STEWART . . Greenville, S. C.

WM. R. STODDARD, JR. . . Taylors, S. C.
DAVE R. STOKELY . . . Kingsport, Tenn.
GARY W. STRAIN . . . . Charlotte, N. C.
RICHARD M. STRAKER . . Easley, S. C.
JOSEPH F. STRIBLING . . Clemson, S. C.
DAVID E. STRICKLAND . Jacksonville, Fla.

JOAN G. STRICKLAND . . Annandale, Va.
ROLLIN STICKLE . . . . Columbia, S. C.
KARL F. STROUP . . . . Gastonia, N. C.
MARTHA A. STUART . . . Columbia, S. C.
JOHN F. SUBER . . . . . Holly Hill, S. C.
ZACH H. SUBER, III . . . Whitmire, S. C.

KENNETH M. SUGGS . . Anderson, S. C.
BROADUS J. SULLIVAN . . . Norfolk, Va.
MICHAEL D. SULLIVAN . . Ardsley, N. Y.
ROBERT C. SUTTLES . . . Pendleton, S. C.
GEORGE E. SUMNER . . . Fort Mill, S. C.
JOSEPH G. SURSAVAGE . Andrews, N. C.

JAMES R. SWAIN . . . Myrtle Beach, S. C.
JACK B. SWERLING . . . Belleville, N. J.
JOHN H. SWICORD . Moncks Corner, S. C.
HENRY M. SWINK . . . Effingham, S. C.
WILLIAM T. SWINK . . . . Greer, S. C.
CARL L. TARPLEY, II . N. Charleston, S. C.

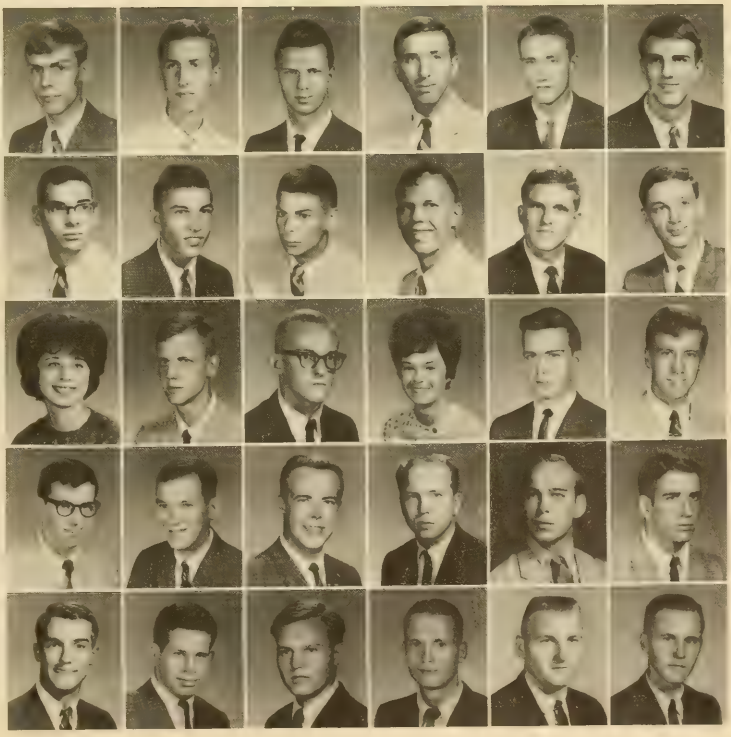

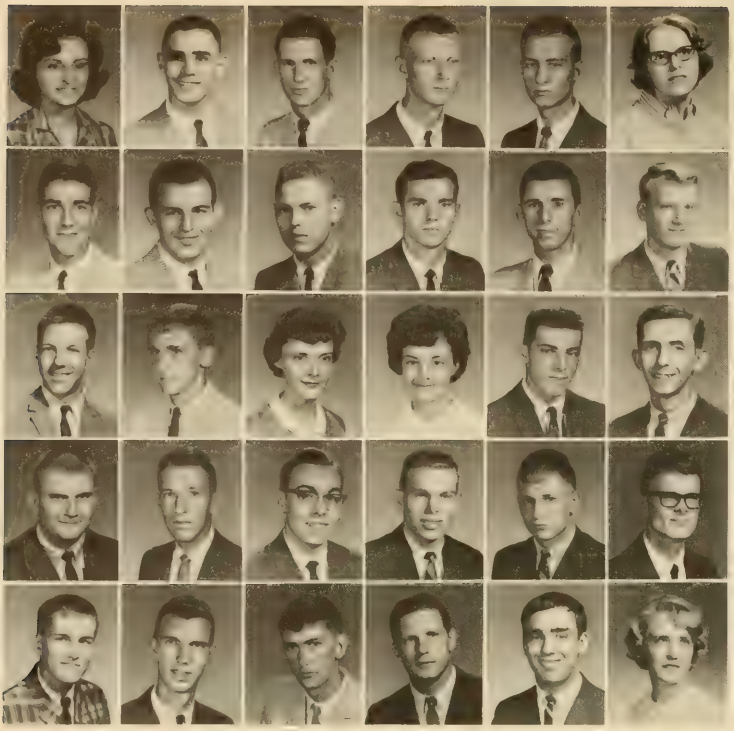

SANDRA L. TAROUINO . Weirton W. Va.
DONALD K. TERRY . . . Ridgewood, N. J.
WILLIAM R. THIGPEN . . . Augusta, Ga.
GARY R. THOMAS . . . Silver Spring, Md.
RICKY L. THOMAS . . . . Seneca, S. C.
SARAH J. THOMAS . . Lancaster, S. C.

CHRIS E. THOMLINSON . . Albany, Ga.
DAVID E. THOMPSON . . Clemson, S. C.
DONALD T. THOMPSON . Johns Is., S. C.
JAMES D. THOMPSON . . Laurens, S. C.
JOHN W. THOMPSON, JR. . Sptbg., S. C.
TOMMY D. THOMPSON . Anderson, S. C.

PAUL W. THURSTON . . . Clemson, S. C.
MICHAEL L. TILLEY . . . Anderson, S. C.
REBECCA E. TIMMERMAN Virginia Bch., Va.
CATHY P. TINDALL . . Spartanburg, S. C.
MARTIN TOCCI . . . Beth Page, N. Y.
THEODORE H. TOLZMANN—
Indian Orchard, Mass.

GARY K. TOMLIN . . . Camden, S. C.
WINFIELD C. TOWLES . Mt. Pleasant, S. C.
DERMOTT J. TRACEY . U. Montclair, N. J.
HARRY L. TRAMMELL . . Greenville, S. C.
JERRY E. TRAPNELL . . . Metter, Ga.
RICHARD D. TRAPP . N. Charleston, S. C.

FRED G. TRASK . . . . Beaufort, S. C.
JOHN A. TRAYNHAM . . Greenville, S. C.
RONALD E. TRESCOT . . Charleston, S. C.
SALEB L. TREXLER . . . Concord, N. C.
LAWRENCE C. TROPEA, JR. . Buffalo, N. Y.
MARY B. TROUT . . . Coral Gables, Fla.

FRESHMEN

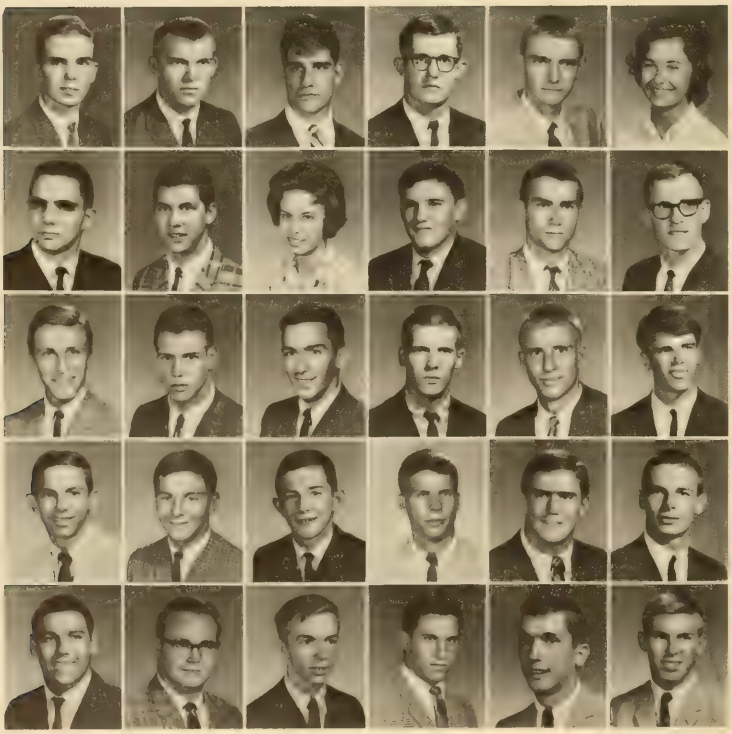

GERALD L. TRULUCK . . Lynchburg, S. C.
RONALD, TURNER . . . . McColl, S. C.
FRANK H. TURPIN . . . Americus, Ga.
ELIAS D. TUPPER . . . Summerville, S. C.
WILLIAM G. ULLERY . . Columbia, S. C.
JUDITH A. UNDERWOOD . Columbia, S. C.

FRANK P. UNDERWOOD . East Islip, N. Y.
VINCENT J. VALENTINO . Falls Church, Va.
DOROTHY A. VAN BLARICOM Clem., S. C.
JOHN VAN DE ERVE . . Charleston, S. C.
THOMAS E. VANHORN . N. Branch, N. J.
FRANCIS M. VANN . . . . Alcolu, S. C.

JOHAN VAN GINHOUEN . . Lima, Peru
JAMES R. VASEFF . . Olympia Fields, Ill.
JAMES A. VAUGHAN . . Greenville, S. C.
JERRY W. VAUGHN . . . Lancaster, S. C.
ROBERT W. VAUGHT, JR. . . Loris, S. C.
MICHAEL W. VENTO, III . . Beaver, Pa.

JAMES E. VISSAGE, JR. . Greenville, S. C.
RALPH A. VITTI . . . . Stamford, Conn.
DENNIS B. VOSO . New Martinsville, W. Va.
JOHN H. WADDELL . Hendersonville, N. C.
JOHN W. WADDELL . . Georgetown, S. C.
DONALD L. WADE . . . Romney, W. Va.

CONNIE S. WADE . . . . Rock Hill, S. C.
CRAIG E. WADE . . . Warner Robins, Ga.
KENNETH B. WAGENER . . Clemson, S. C.
SIDNEY D. WAITE . West Hempstead, N. Y.
HARRELL H. WALDROP . Greenville, S. C.
KENNETH M. WALDROP . . Albany, Ga.

DOUGLAS L. WALKER . . Kershaw, S. C.
FLOURNOY C. WALKER, III N. Chas., S. C.
JAMES W. WALKER . . . Decatur, Ga.
LARRY S. WALKER . . . Greenville, S. C.
RICHARD C. WALKER . . . Pittsburgh, Pa.
MARION B. WALL . . . Allendale, S. C.

SUSAN A. WALLACE . Mt. Pleasant, S. C.
JOHN B. WALLING . . . Fort Motte, S. C.
DENNY H. WALSH . . . Savannah, Ga.
JOHNNIE J. WALTERS . N. Charleston, S. C.
RICHARD E. WAMPLER, JR. . Sptbg., S. C.
J. L. WANNAMAKER, JR. S. Matthews, S. C.

JOHN R. WARD . . . . . Sarver, Pa.
ROGER E. WARD . . . Georgetown, S. C.
EDWARD L. WARREN . . . York, S. C.
GERALD C. WARREN . . Lancaster, S. C.
HENRY A. WASHINGTON Stamford, Conn.
JIM T. WATSON . . . . Fairview, N. C.

LAWRENCE R. WATSON . Greenville, S. C.
SARAH A. WATSON . . Clemson, S. C.
JAMES WATTS . . . . Darlington, S. C.
MICHAEL A. WATTS . . Camden, S. C.
STANLEY E. WATTS . . . Columbia, S. C.
TERRY W. WATT . . . Orangeburg, S. C.

ERVIN H. WEATHERLY . . . Sumter, S. C.
WILLIAM T. WEATHERLY . . Greer, S. C.
RAYMOND L. WEATHERS . Anderson, S. C.
EARL G. WEBB . . . Pompano Beach, Fla.
KARL E. WEINGARTNER . New York, N. Y.
HOWARD R. WELFARE, JR. . Char., N. C.

FRESHMEN

RICHARD H. WELLER . . Red Bank, N. J.
RODGER N. WELLER . . Greenville, S. C.
KENNETH E. WHELCHEL . Gaffney, S. C.
CHARLES G. WHITE . . Greenwood, S. C.
FRANK W. WHITE . . . . Troy, S. C.
GARY T. WHITFIELD . . Anderson, S. C.

HARRY H. WHITFIELD, JR. . Gville., S. C.
ALTON C. WHITLEY, JR. . Lancaster, S. C.
DAVID CHARLES WHITNEY . Clemson, S. C.
GEORGE S. WHAM . . . Mountville, S. C.
BOB L. WIELENGA . North Haledon, N. J.
ROBERT W. WILBERGER . Hyattsville, Md.

ROBERT L. WILDER, JR. . . Sumter, S. C.
WILLIAM T. WILEY . . . Appleton, Wis.
DAVID H. WILKINS . . . Greenville, S. C.
ROBERT M. WILKINS . Sullivans Island, S. C.
MARCAS C. WILLARD . . Greenwood, S. C.
BENJAMIN F. WILLIAMS . . Dillon, S. C.

COLIN F. WILLIAMS . S. Dartmouth, Mass.
GEORGE C. WILLIAMS, JR. . Hanahan, S. C.
GEORGE L. WILLIAMS, JR. Oglethorpe, Ga.
GRADY R. WILLIAMS . . Ninety Six, S. C.
JOHN C. WILLIAMS . . . Kershaw, S. C.
MARION O. WILLIAMS . . Barnwell, S. C.

STANLEY H. WILLIAMS . . Baltimore, Md.
RICHARD M. WILLIAMON . Clemson, S. C.
DENNIS G. WILLOUGHBY . N. Chas., S. C.
JOHN F. WILLSON . . . Brooklawn, N. J.
DANNY R. WILSON . . . Fort Mill, S. C.
CLAUDE D. WILSON . . . Anderson, S. C.

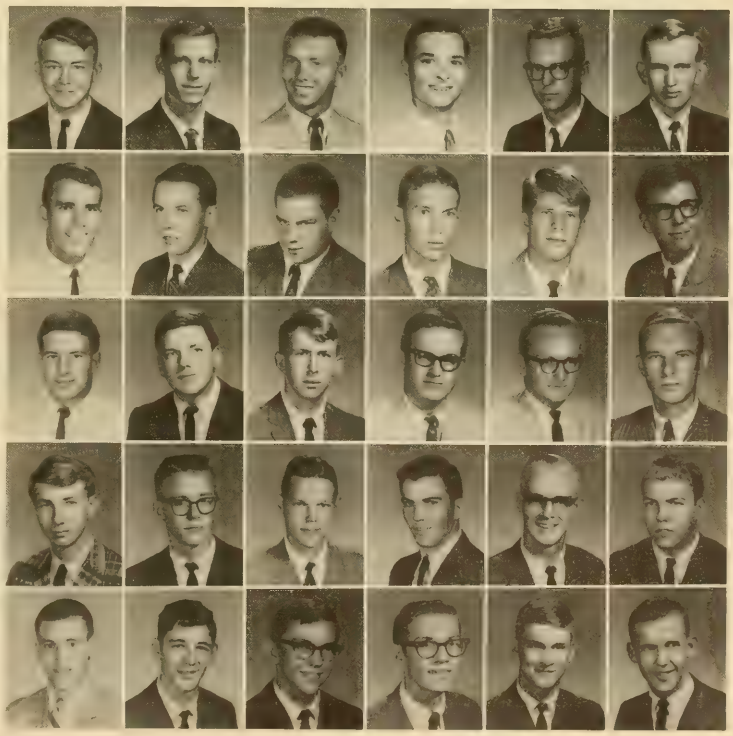

And now for some of that extra-curricular activity . . .

FRESHMEN

HUGH T. WILSON, JR. . Greenville, S. C.
JAMES M. WILSON . . . Piedmont, S. C.
ROBERT R. WILSON . . . Anderson, S. C.
ROBERT S. WILSON . . . Rock Hill, S. C.
THOMAS G. WILSON . . . Sumter, S. C.
RONALD A. WINGARD . Lexington, S. C.

ANDREW P. WISE . . . Greenville, S. C.
NORMAN C. WISE . . . Coward, S. C.
WALTER O. WISELY . . Mountaintop, Pa.
DAVID E. WITKOWSKI . Chevy Chase, Md.
LENAIRE F. WOLFE . . Orangeburg, S. C.
PAUL WOLDERK, JR. . . Bridgeton, N. J.

FREDERICK E. WOOD, JR. . Lake City, S. C.
GEORGE H. WOOD . . Spartanburg, S. C.
WILLIAM L. WOOD . . . Pickens, S. C.
DAVID W. WOODS, JR. . . Owings, S. C.
JOHN A. WOODS . . . Syosset, N. Y.
JOHN M. WOODS . . . Greenville, S. C.

RICHARD H. WOODWARD Knoxville, Tenn.
BILL A. WRIGHT . . . . Landrum, S. C.
MICHAEL D. WRIGHT . Honea Path, S. C.
NANCY C. WYATT . . . . Seneca, S. C.
ROBERT E. WYMAN . . Westminster, S. C.
JEFFERY A. YANG . . . Clemson, S. C.

JAMES A. YARBOROUGH . . Miami, Fla.
ELIZABETH L. YIP . . Kowloon, Hong Kong
WILLIAM E. YOKE . . Clarkesburg, W. Va.
HENRY D. YONCE . . . . Trenton, S. C.
NORMAN E. ZEPP . . . Westminster, S. C.
JOHN C. ZIMMERMAN . . Delanco, N. J.

TAPE

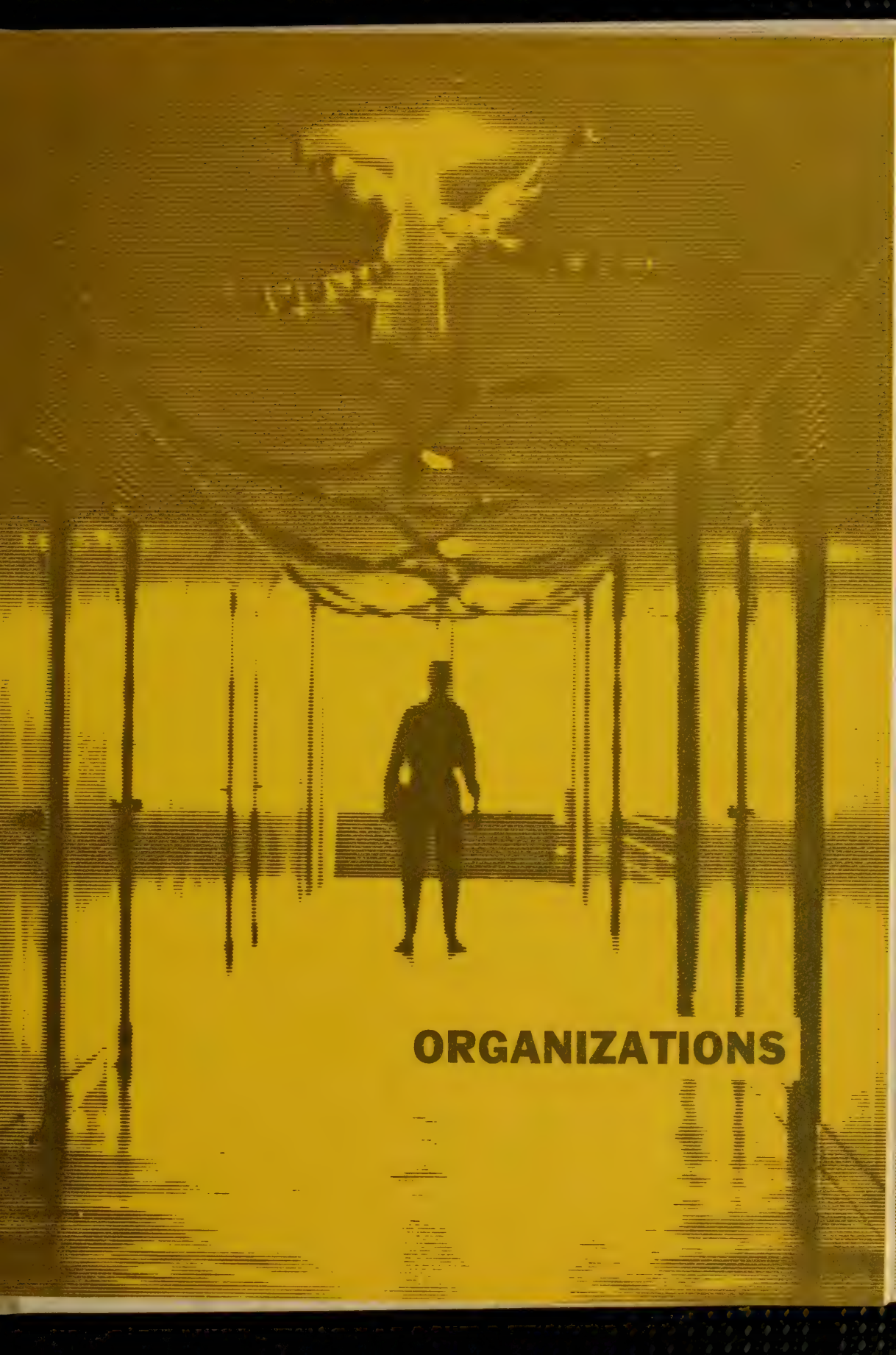

ORGANIZATIONS

MEETING
4:00 PM

L. Brandt. 65

HONORARY

A school is part of society; a school is also indeed a society within itself. Clemson University is a place where leaders of tomorrow are trained for society's pressures and demands, and they also learn the important faculty of decision making. The men whose pictures are presented in the following pages have shown motivation which has qualified them for a position in an honorary organization.

To become a member in one of these esteemed groups, scholarship, leadership, and character are considered. Most of these organizations are strictly service fraternities and provide much invaluable time and labor in benefiting the school and students during the academic year.

Within the society framework these organizations are beneficial in that they do perform an active service to the school, and more important, give their members the chance to identify and direct their energies towards helpful, educational purposes. These organizations also give those who are motivated and skillful in life, something to work for, because to belong is truly an honor.

It is here where tomorrow's leaders are found, for in their endeavors, the profit motive is ruled out; these men work because they are inspired to do a service to their fellowman.

Academic Leaders Recognized by Phi Eta Sigma

CHARLES E. FOSTER, President

Phi Eta Sigma is a national honor fraternity which gives recognition to outstanding freshmen. A freshman must have a 3.5 accumulative G.P.R. either at the end of his first or second semester of attendance for admittance to the Clemson chapter.

The primary purpose of this fraternity is to encourage high scholastic achievement in freshmen. To become a member is the highest scholastic honor which a freshman may receive. In addition to giving scholastic recognition Phi Eta Sigma presents for its members a slate of prominent figures speaking on a similar nature are presented throughout the year.

In further recognition of scholastic ability the fraternity presents three awards on Honors and Awards Day. A Scholastic Medal goes to the senior having the highest scholastic record. A Mathematics Award and an English Award are given to the freshmen who score the highest on competitive examinations in these subjects.

The Clemson University chapter of Phi Eta Sigma has successfully operated a student tutoring service for one of the nearby boy's homes. Members in Phi Eta Sigma national honor fraternity are drawn from the various colleges and schools of Clemson University.

Alexander, R. P.
Bowden, W. R.
Carter, W. R.
Cooper, R. E.

Allen, W. R.
Brannon, G. A.
Casey, G.
Crawford, D. R.

Axson, F. A.
Bullock, H. G.
Caughman, G. W.
Cribb, L. J.

Baumann, J. H.
Burch, E. E.
Clarke, F. B.
Crow, E. C.

Bell, T. J.
Cantrell, C. B.
Click, W. M.
Davis, W. E.

Bolen, J. L.
Carlay, M. L.
Cone, G. P.
Earle, E. P.

Bolt, F. A.
Carter, J. M.
Cotton, H. S.
Eison, E. F.

Frederic, J. C.
Genois, E. R.
Glass, J. L.
Glenn, G. M.
Gooding, T. L.
Goodwin, J. G.
Groover, D
Gryder, W. F.
Hall, W. A.
Hambright, J. R
Hamilton W.
Hamm, T. C.

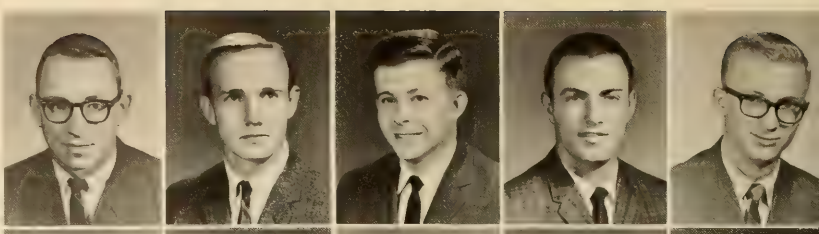

Hannah W N
Hannah W P.
Harley M R.
Hayes, C. G.
Hill, C. E.
Hindman, D. L.
Hinnant, M. B.
Holcombe, C.
Horton, B. T.
Hoey C. O.
Huff, T. G.
Hughes, C. S.

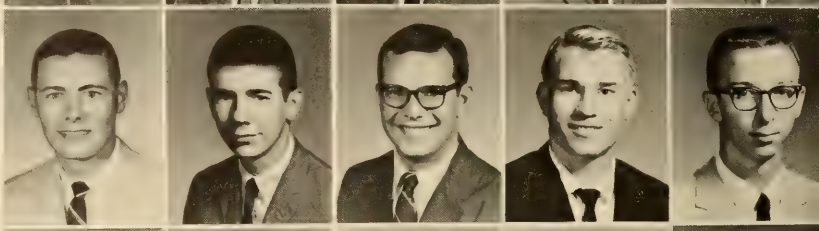

Hunt, D. H.
Jacob, K. M.
Jeffords, S. J.
Kapp, L. M.
Kapp R W.
King, S. C.
Kirkwood, C. E.
Ledbetter, J. B.
Lewis, R. O.
Lewis, W. K.
Linder, R. T.
Lindler, H. E.

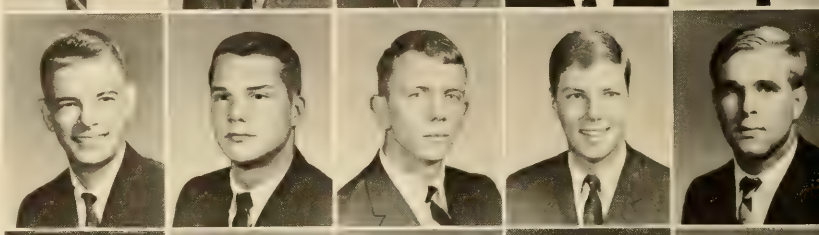

Long, C. M.
Mahon, D. M.
Matthew, J. D.
Maxwell, M. J.
Miley, W. F.
Monteith, J. L.
Moorhead, D. W
Neuairth, J. G.
Nickles, T. N.
Northrop, T. M.
O'Bryan, N. B.
O'Neil, J. C.

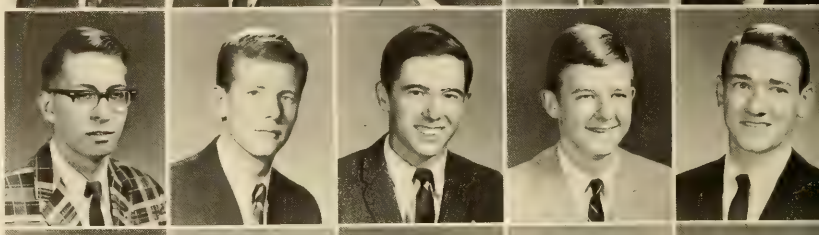

Owens, W. B.
Pearce, B. K.
Rawcliffe, T. H.
Riewe, F. E.
Rish, N. W.
Robertson, C. D.
Rolli, R. J.
Ruzicka, J. L.
Samolski, E. T.
Scherer, J.
Scheuerman, C.
Seaman, D. T.

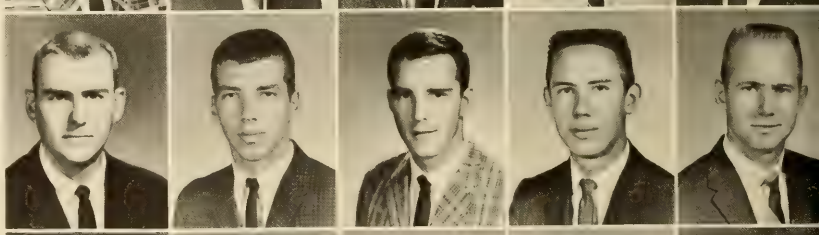

Segelken, K. H.
Shelley, J. C.
Smith, D. C.
Smith, T. M.
Smith, W. R.
Smithyman, S. D.
Southwick, H. I.
Spence, G. L.
Spencer, M. J.
Sprolas, G. B.
Sutherland, J. L.
Trussell, C. W.

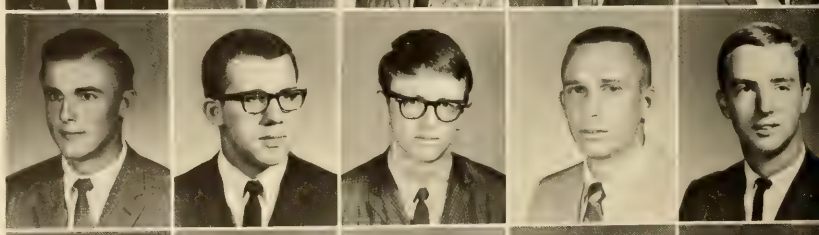

Waldrep, J. L.
Ward, D. O.
Waters, K. H.
Watson, L. A.
White, A. L.
White, M.
Williams, J. C.
Wilson, W. E
Winesett, F.
Wingate, J. A.
Wise, W. L.
Yawn, H. H.

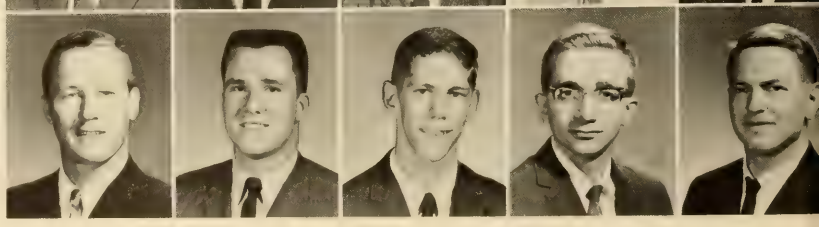

CHARLES E. HUGHES, President

It's much easier to sit.

Phi Kappa Phi Recognizes Overall Scholastic Ability

Phi Kappa Phi is a national honor society organized in 1897 for the recognizing and honoring of those students who achieve high scholastic results, and also encouraging those students who are capable of doing so. In 1938 the Clemson chapter was established to instill in the Clemson student body the meaning of the society philosophy as stated in its motto, Philosophia Kratei Photon—"The love of learning rules the world." The organization brings together all the top scholars in all areas of academic endeavor.

Membership in the society is restricted to those students whose scholastic achievements are considered to show a high standard of excellence. Phi Kappa Phi is composed of undergraduate and graduate students from all departments of American Universities. Among the undergraduates, only seniors and second semester juniors are eligible for consideration, and selection is limited to no more than five percent of the junior class, cumulative grade-point ratio of 3.5, and ten percent of the senior class, cumulative grade-point ratio of 3.2 or above.

Membership in this national honor society should be a goal for all Clemson University students. Phi Kappa Phi stands as a light in the dark corridors of ignorance, for it is composed of the top future Clemson graduates.

Officers are among the highest honored students of Clemson. Phi Kappa Phi officers and members hold important offices in almost all the top organizations on Clemson's campus. The members believe in serving their Alma Mater as well as achieving high scholastic honors while they stay at Clemson. Phi Kappa Phi contributes greatly to Clemson's student life.

Baumann, J. H.
Bell, T. J.
Bishop, F. M.
Bolen, J. L.
Brackett, F. B.
Brogdon, L. J.
Caldwell, R. H.
Carter, W. R.
Casey, G.
Caughman, G. W.
Cochran, S.
Cole, J. H.
Crow, E. C.

Davis, L. T.
Dorn, W. Q.
DuBose, S.
Genois, E. R.
Gooding, T. L.
Green, E. L.
Hallacre, C.
Hambright, J. R.
Hooker, E. O.
Huff, E. G.
Irick, V.
Jacob, K. M.
King, S. C.

Ledbetter, J. B.
Mahon, M.
Moore, R. R.
Newton, J. C.
Partridge, B. J.
Pearce, B. K.
Poston, H. M.
Riewe, F. E.
Thomason, M. G.
Threat, L.
Trussell, C. W.
White, M.
Wood, F. W.

Dr. Miller explains what "Horatio says."

Phi Kappa Phi members discuss plans for a meeting.

Blue Key Fraternity Acknowledges School Leaders

B. TATE HORTON, President

The Blue Key national honor fraternity is recognized as the top honorary and leadership organization on the Clemson University campus. Membership in Blue Key is a very respected honor. It is an acknowledgment of scholastic achievement and participation in extra-curricular activities. Membership is selected from members of the junior and senior classes. The qualifications for membership exemplify the fraternity's purpose which consists of the encouragement of intellectual achievement and a desire to serve Clemson.

Among the activities of the fraternity is the publication of the Blue Key Directory; sponsorship of drop-ins and a Blue Key banquet; and planning, coordinating, and directing Tigerama. After the annual Clemson-Carolina football clash, the Blue Key co-sponsors a dance with the South Carolina chapter. The Chapter elected the following students in the Spring Semester: D. D. Bozard, S. A. Carter, W. F. Hamilton, C. R. Harmon, C. S. Hughes, H. J. McCall, E. W. Merritt, F. W. Pearce, and J. L. Scoggins.

On over one hundred and twelve campuses throughout the nation, a select group of students is assembled to be recognized for their service to the campus, community, and nation, by the Blue Key national honor fraternity. Members of Blue Key are proud of their achievements and of the college or university which they represent. Blue Key inspires its members to grow in character and service to their Alma Mater and to witness to their students as the most honored persons on campus.

Members of Blue Key relax before a meeting.

Members seek to serve Clemson through service projects.

Horton and Roach take charge at a meeting.

Antoncic, R. A.

Bell, T. J.

Burch, E.

Caughman, G. W.

Efird, W. C.

Foster, C. E.

Hambright, J. R.

Hamm, T. C.

Huey C. O.

Irick, V.

Lewis, W. K.

Lominack, E. K.

Mahon, M. G.

Miley, W. F.

Newton, J. C.

Roach, A. R.

Shelley, J. C.

Scherer, J.

Usher, T.

Waldrep, J. L.

Williams, J. C.

Tiger Brotherhood Recognizes Loyalty to Clemson

RUDY A. ANTONCIC, President

Tiger Brotherhood is one of the most selective honorary service organizations on this Clemson campus. Members are a very select, well-rounderd group of students on the campus. Also outstanding members of the faculty are brought into the club in its efforts to "foster within the bonds of brotherhood those qualities and traits characteristic of the best type of Clemson men and to cultivate the virtues of earnestness and integrity, tolerance and forbearance."

Tiger Brotherhood was founded in 1938 by Professor J. L. Marshall. Since that time many Clemson students and faculty members have been honored by invitation to join the club. The selection of members is very strict, for membership requirements are high. The individual must be an outstanding student leader, but he must also be distinguished by showing a deep and sincere love for Clemson in each and every one of his endeavors.

Each member of Tiger Brotherhood shares the unique experience of a Brotherhood that can be offered in no other organization on campus, for before a member is accepted, he must undergo a tremendous amount of discussion and examination. Tiger Brotherhood contributes much to the great Clemson traditions and spirit, all its members act as a sponsor of tolerance and integrity among Clemson men.

Bearsch, L. P.
Bell, T. J.
Blackwell, J. C.
Boyette, J. W.
Bunton, T. B.
Carter, S. A.
Caughman, G. W.

Collins, J. W.
Cooper, R. E.
Cooper, R. J.
Corley, G. D.
Dantzler, E. H.
Davis, H. M.
Driggers, M. S.

Efird, W. C.
Freeman, A. L.
Green, J. L.
Hambright, J. R.
Horton, B. T.
Huey, C. O.
Kapp, L. M.

McCall, H. J.
Mahaffey, D. H.
Mahon, D. G.
Marchant, S. H.
Nelson, A. H.
Patrick, J. H.
Pearce, F. W.

Petoskey, F. L.
Rawlings, G. L.
Shelley, J. C.
Stovall, K. F.
Sutherland, J. L.
Sutton, G. R.
Waldrep, J. L.

Rudy Antoncic presides over a weekly Tiger Brotherhood meeting.

Joe, did you say that you left your teeth in the room?

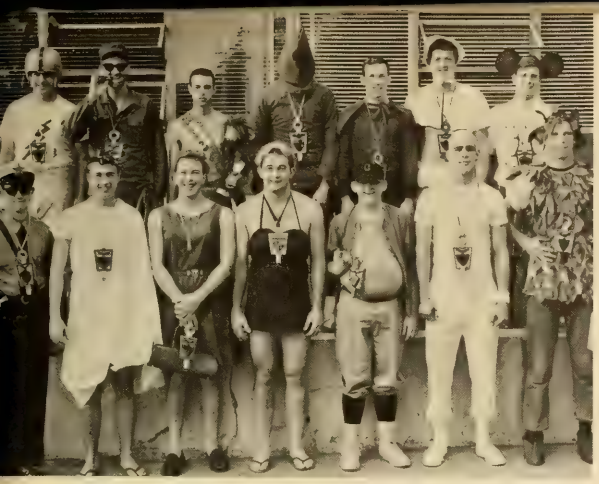

New Tiger Brotherhood members make up the annual zoo parade.

The arch and the tiger are symbols of Tiger Brotherhood.

Tau Sigma Delta Honors Architectural Achievement

ROBERT P. SCHWARTZ, President

Tau Sigma Delta, a national honor society in architecture and the allied arts, was founded in 1913 by the faculty members of the Department of Architecture and Landscape Design at the University of Michigan. It was first established to honor achievements in architecture and landscape design and later honors were expanded to include the allied arts. This year the Phi chapter of Tau Sigma Delta was established at Clemson University. It incorporated Minarets which was a local honor society following much the same principles and standards as its national counterpart. Tau Sigma Delta's past members have proven to be a contribution to the profession and education of architecture.

To quote from the constitution the purpose of the organization is "to recognize and encourage high scholastic attainment among students of architecture, landscape architecture and the allied art of design, rewarding talent and marked ability through election to membership." Each honors and awards day those fourth and fifth year architecture students who have attained these standards will be honored with membership by presentation of a Tau Sigma Delta Key. Tau Sigma Delta's purpose is not only recognition of achievement, but also, encouragement of it. This is done through sponsoring any project which will encourage student interest and participation, providing an educational experience in the architectural and related fields.

What a strange toy these architects have.

Membership in Tau Sigma Delta is the highest honor an architect can achieve.

Finch, M. H.
Gantt, H. B.
O'Cain, G. R.
Talley, N. W.
Wood, F. W.
Young, M. L.

Ceramic Engineers Deem Keramos Highest Honor

A member of the national Keramos fraternity, the Clemson University Keramos chapter was created to provide a professional and honorary fraternity for students in Ceramic Engineering. To become a member of Keramos, a student must show outstanding character, scholarship, leadership ability, and interest in the field of Ceramic Engineering.

Among the activities of the fraternity are presenting awards of merit to superior students in ceramic engineering, annually donating necessary books to the Olin Hall library, and holding a banquet in the spring for members.

Coordinating interests in the ceramic program, Keramos is particularly concerned with promoting excellence in the field of ceramics. A member in Keramos is looked up to by his fellow students in ceramic engineering, because he must be an excellent student in order to join the fraternity. Working to successfully prepare themselves as ceramic engineers, the fraternity members meet important men in the ceramics field who give them information about their future work in ceramics. The Keramos fraternity will continue to give recognition to the students who show the most promise in ceramic engineering at Clemson University.

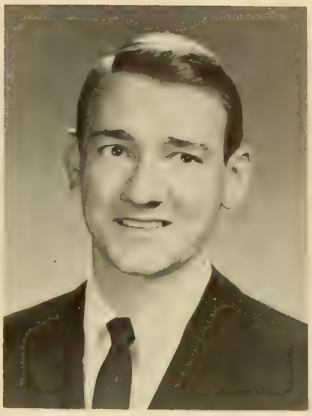

WILLIAM F. MILEY, JR., President

Keramos members examine new technical equipment.

Give me a hairpin; I've found the trouble.

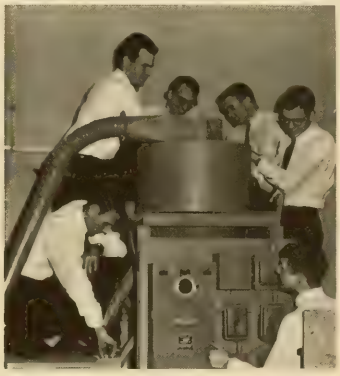

Belger, J. H.
Kizer, R. H.

Duncan, F. Y.
Moorhead, D. W.

Duncan, J. F.
Pregnall, R. A.

Frederic, J. C.
Reese, B. P.

Harman, J. P.
Smoak, R. H.

Hobbs, A. M.
Thornburg, K. S.

Irick, V. J.
Williamson, J. E.

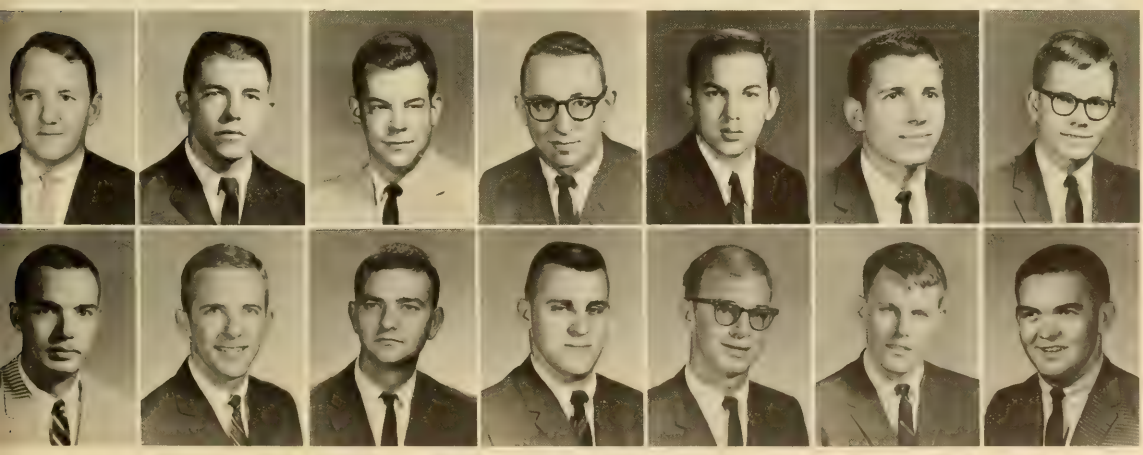

Agriculture Students Recognized by Alpha Zeta

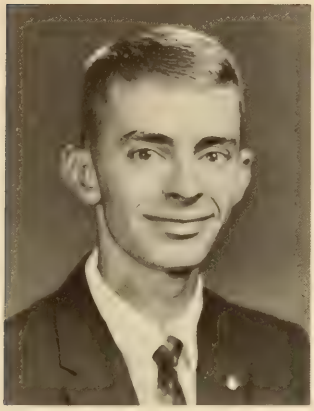

JAMES C. WILLIAMS, President

A recognized national honorary fraternity, Alpha Zeta consists of students, alumni, and honorary members who possess superior qualifications in the field of agriculture. The Clemson chapter has very high academic standing as it requires a student to be in the upper two-fifths of his class in order to join the organization.

Cooperating with the National Alpha Zeta fraternity, the local organization is concerned with the academic development of the College of Agriculture and with promoting the recognition of agriculture as an essential link in the present-day economy. Membership in Alpha Zeta is a great honor for a student in agriculture since it distinguishes him as an outstanding person in his field.

Meetings of the fraternity are held twice a month. These meetings serve as work periods, as well as a time to broaden the understanding and appreciation of the profession of agriculture. In order to better acquaint the students with each other, the fraternity has several social get-togethers, including an annual banquet in the spring. Although primarily an honorary organization, Alpha Zeta performs several service functions to the students of agriculture. The fraternity maintains a teacher-evaluation program for the College of Agriculture and monitors the plant and animal science building in the evening, enabling the students to be able to study there. Providing a financial aid program for agricultural students, Alpha Zeta also sponsors the annual Alpha Zeta Award which is given to the most superior student in agriculture. Alpha Zeta has a very important part in helping the agricultural student to strive for proficiency in his field.

Alpha Zeta members discuss plans for a meeting.

Jimmy Williams presides over a meeting.

Alpha Zetas show their lab skills.

Ables, C. D.
Brackett, F. B.
Easterlin, W. W.
Houck, S. H.
Lanford, B. L.
Sheeley, E. E.

Berry, A. N.
Brogdon, L. J.
Ferree, L. M.
Kapp, L. M.
Lominack, E. K.
Shealy, J. F.

Brabham, C. D.
Dukes, G. W.
Hill, W. N.
Lawton, F. A.
Rochester, E. W.
Whitfield, W. A.

Mu Beta Psi Stimulates Campus Musical Interests

HORACE E. HUDSON, President

As a division of the national Mu Beta Psi, the Clemson University chapter, Delta, was started in 1937 and has developed into a highly rated organization of musically minded students. Serving to promote music as a field and to insure fellowship among students who participate in musical functions, Mu Beta Psi continually emphasizes the importance of music for a liberal education. Music serves as a means of communication with all types of people, enabling a person to always have an interesting topic to discuss. The members of Mu Beta Psi not only recognize the importance of music but also place it foremost as an essential in university life.

To become a member of the fraternity, a person must have been an active member of a recognized university music group for two years or more. However, there are a few exceptions, as certain outstanding students are invited into the group while sophomores. A brother in Mu Beta Psi gains a thorough appreciation of the necessity of good music in this mad world of specialization.

Mu Beta Psi, a participant in social and musical events, takes part in "Fraternity Sing" and "Spring Sounds," two programs that are well known for entertainment, as well as musical, value. The brothers of Mu Beta Psi will continue to represent Clemson in all events that are concerned with the vitality of music.

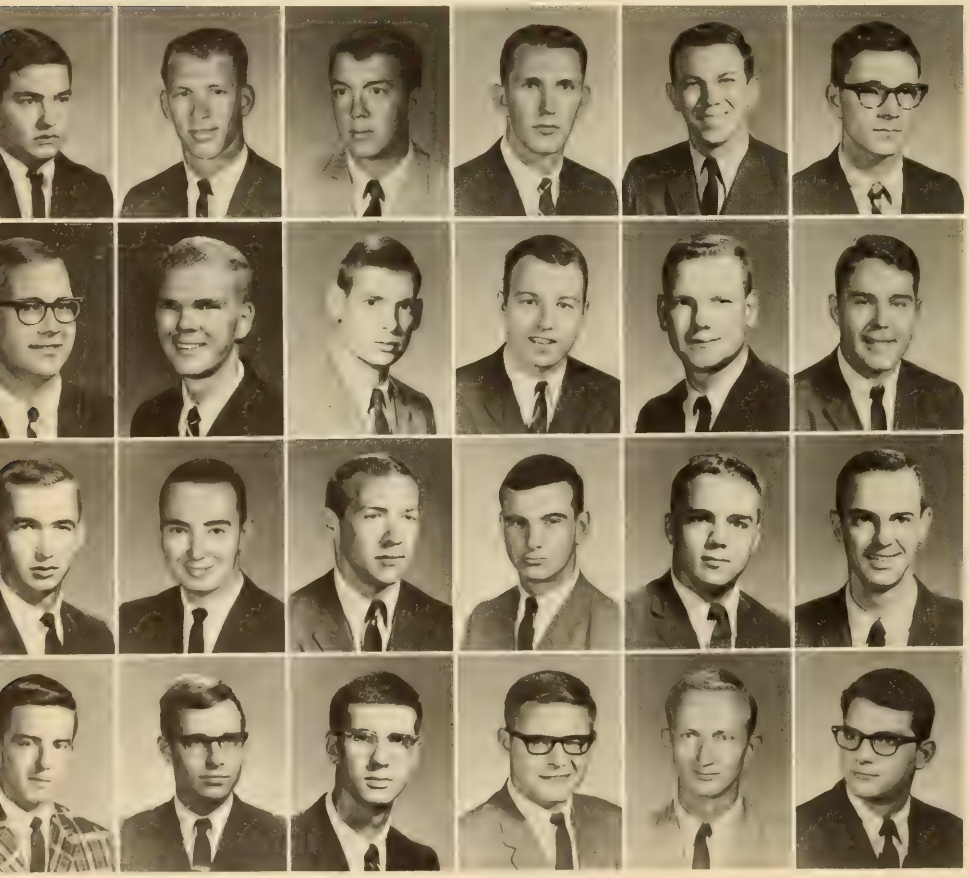

Bennett, C. T.
Cauble, H. W.
Cottingham, J. R.
Falls F. C.
Folendore, D. B.
Heller, R. G.

Horton, E. V.
Hugg, N. M.
Inglis, P. L.
King, S. C.
Kingsmore, K. H.
Kirkpatrick, R. B.

Littlejohn, J. B.
Martin, C. T.
Matthews, C. T.
Newton W. M.
Reed, C. H.
Robertson, H. D.

Roquemore, J. P.
Ryan, D. M.
Schlaefer, E. V.
Shealey, M. C.
Tisdale, T. J.
Webb, R. N.

Textile Students Honored By Local Phi Psi Chapter

Phi Psi, a professional and honorary fraternity, tries to awaken the public to the importance of the textile industry as an integral part in the modern society. The membership of the organization is composed of qualified juniors and seniors enrolled in the school of textiles. However, a person who has a minimum of twelve semester hours in the field of textiles as electives and who shows an interest in textiles is eligible for membership in Phi Psi. In addition, each year the fraternity invites the two sophomores with the highest grade-point ratios to join this fraternal organization.

The Iota chapter, the Clemson University chapter of Phi Psi, is interested in developments in the textile field, leading to improvements in the textile production of this country. As the United States is the world leader in textiles, the members of Phi Psi can be proud of the fact that they are part of the "wonderful world of textiles."

With its chief goal being the improvement of the textile industry by producing more qualified students, the Iota chapter wishes to promote the interest and enthusiasm of top students in the field of textiles. Phi Psi sends representatives to the national convention each year. Binding together the members and faculty into an organization of interested individuals, the fraternity will continue to promote higher standards in textiles. The Phi Psi maintains a strategic position in the organization of the state's largest single industry.

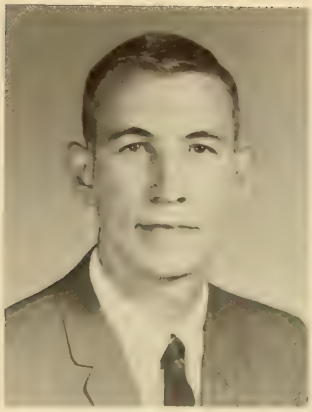

HENRY M. POSTON, President

Mac Harley shows Phi Psi members how to operate dyeing vat.

Brown, W. T.
Catoe, G. B.
Connelly, W.
Eaves, F. B.
Edwards, B. R.
Eubanks, K. A.

Fowler, C. L.
Goodman, S. E.
Harley, M. R.
Hiles, R. A.
James, T. W.
Lee, M. L.

Miller, C. D.
Prater, M. R.
Rowe, K. J.
Settle, D. L.
Thompson, A. T.
White, M.

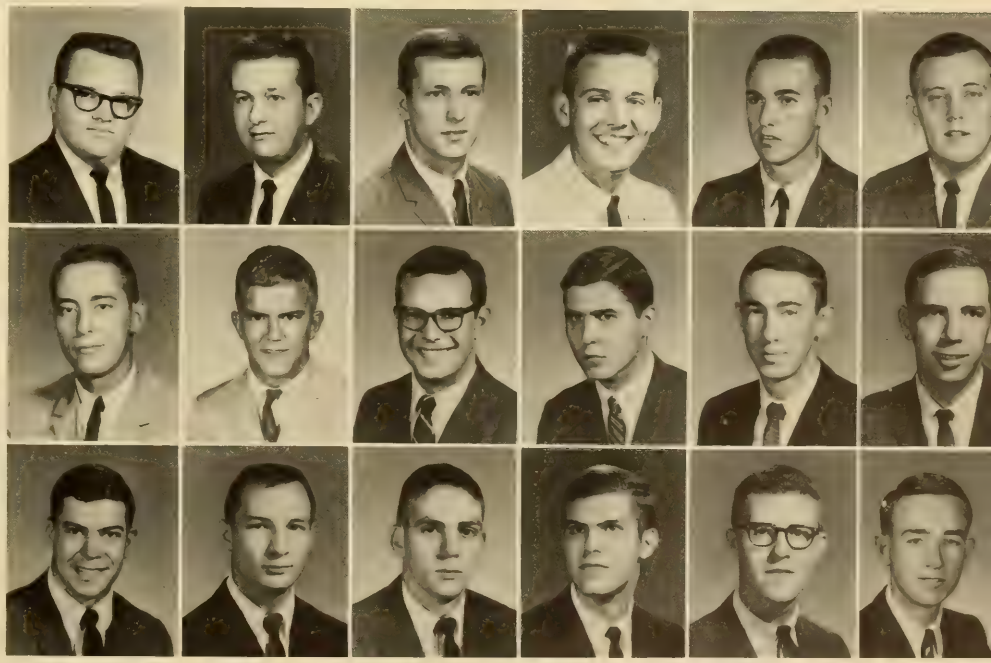

Engineering Excellence Cited by Tau Beta Pi

C. S. HUGHES President

The Tau Beta Pi Association, the national engineering honor society, was founded at Lehigh University in 1885 by Edward Higginson Williams, Jr., "to mark in a fitting manner those who have conferred honor upon their Alma Mater by distinguished scholarship and exemplary character as undergraduates in engineering and to foster a spirit of liberal culture in the engineering colleges of America."

The Clemson University chapter of Tau Beta Pi was founded on November 23, 1928, as the first chapter of the Association in South Carolina. For its objectives, this chapter follows closely those of the national organization in recognizing outstanding achievements in the field of engineering as well as providing many worthwhile services to the Clemson University campus. The best known project of the organization is that of teaching a free course twice each year in the use of the slide rule to all interested students.

Once each semester Tau Beta Pi elects to membership those students from Clemson's engineering curricula who meet the standards of the society. In addition to the basic requirements of honor and integrity, there are also certain minimum G.P.R. requirements. The three top first semester juniors in the College of Engineering with a minimum G.P.R. of 3.4 are elected to membership in the fall. For a second semester junior a 3.3 G.P.R. is required whereas a 3.0 is required for a senior. During its 36 years at Clemson, Tau Beta Pi has served as one of the highest honors attainable by an engineering student.

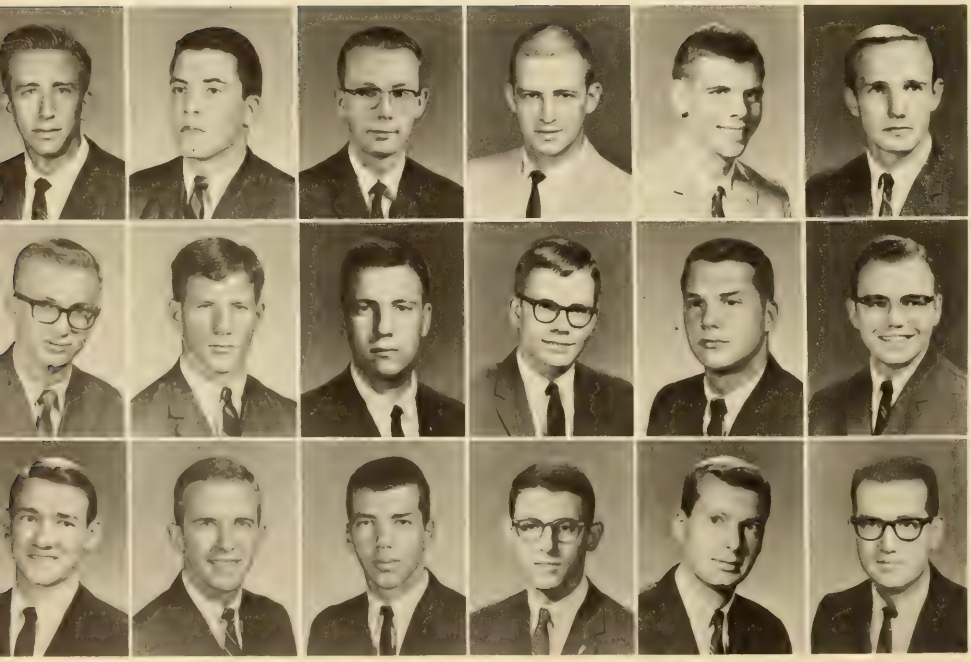

Abbott, R. P.
Bishop, F. M.
Bolt, F. A.
Dorn, W. Q.
DuBose, S.
Genois, E. R.

Gooding, T. L.
Gryder, W. F.
Huff, E. G.
Irick, V.
Jacob, K. M.
Ledbetter, J. B.

Miley, W. F.
Moorhead, D. W.
Pearce, B. K.
Scherer J.
Setchfield, T. L.
Thomason, M. G.

Architectural Merit Acknowledged by Minarets

ROBERT P. SCHWARTZ, President

Formed first at Clemson in 1926 as social organization, the Minaret Society has grown to be a highly selective honorary organization. The organization was begun as a society for leaders in profession of architecture and has continued in purpose through the years. Haywood Singlen, now deceased, a long-time resident of Columbia, South Carolina, was Minaret's first president. From the founding until 1954, the Minaret Society was composed only of graduate students in the curriculum of architecture. Since 1954, the organization has come to its present status, that of being an honorary society in which one of the requirements is honor point standing. Thus, we have the organization as it is now, a highly select group of leading architecture students from Clemson University's School of Architecture.

New Members are selected also according to their overall ability in architectural structure and more specifically on the basis of their creative talent. New Minerat members receive keys during Honors and Awards Day. The duties of Minarets not only include the advancement of honors programs in the school, but also do much to contribute to the well-being of the School of Architecture. This year's advisor for Minarets is G. C. Means.

Finch, M. H.
Gantt, H. B.
London, R. C.
Monteith, J. L.
O'Cain, G. R.

Plaxco, J. C.
Smith, C. T.
Talley, N. W.
Wood, F. W.
Young, M. L.

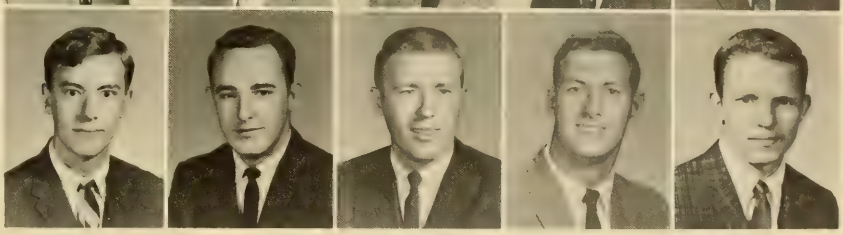

Minarets view new architectural displays.

Scouting Ideals Maintained by Alpha Phi Omega

Alpha Phi Omega is a unique campus-centered national service fraternity for college and university men. It was founded in 1925 at Lafayette College, Easton, Pennsylvania. More than 300 active chapters are functioning. The Gamma Lambda chapter at Clemson was established in 1940.

It is not a social fraternity nor is it an honorary or professional one, but its membership includes men who belong to all of these, as well as those who belong to none of them.

Its service ideals and good turns are derived from the Scouting Movement. However, Alpha Phi Omega is not governed by, controlled by, or financially supported by scouting.

Alpha Phi Omega men engage in four fields of service: service to student body and faculty; service to youth and community; service to members of the fraternity; and service to the nation as participating citizens.

The requirement for membership into the fraternity is that the student has been affiliated in some way with the Scout Movement.

The activities conducted by the Clemson chapter include such things as the issuing of **Career** to seniors and the distributing of desk blotters to all dormitory rooms. The chapter at Clemson is responsible for the circulation of the **Chronicle.** Gamma Lambda also sponsors the 'Ugly Man on Campus" contest, a contest in which money is raised for a worthy charity.

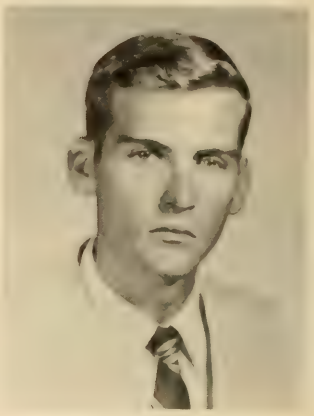

LAWRENCE P. PRESTON, President

Alpha Phi Omega member explains calendar to rushee.

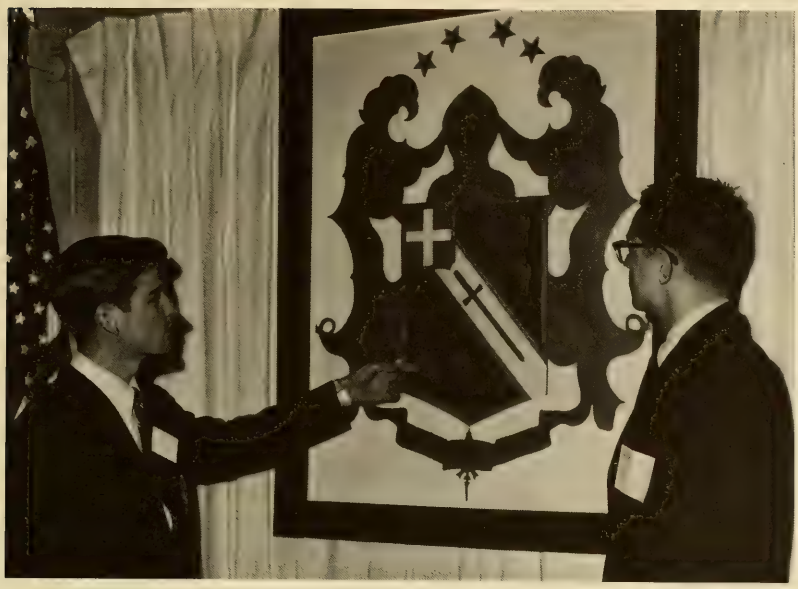

Larry Preston explains the shield of Alpha Phi Omega.

Boyd, K. W.
Branch, W. E.
Collins, V.
Dickson, W. T.
Dixon, F. D.
Dowling, N. E.
Ellicott, J. H.
Garbelman, H. A.
Gilchrist, H. W.

Hansen, D. M.
Humphrey, T. S.
Jager, C. W.
Kauric, W. B.
Kitching, W.
Knott, J. M.
Leland, E. C.
Lynch, W. H.
McCall, R. E.

McCurray, J. F.
Matthew, J. D.
Mays, W. F.
Moore, W. L.
Persak, R. J.
Peterson, T. F.
Petty, C. J.
Rice, R. J.
Robinson, M. A.

Smarr, A. R.
Spradley, R. R.
Taylor, T. H.
Thompson, J. L.
Trainor, R. P.
Ward, D. O.
White, E. J.
Williams, C. B.
Williams, J. C.

Service Emphasized by Circle K Organization

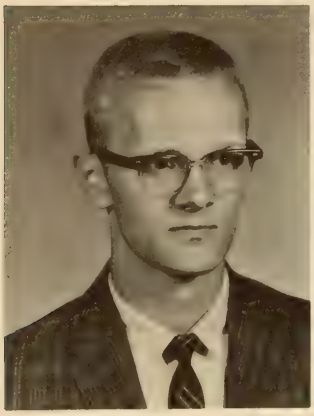

JAMES RASH, President

Though Circle K International is a relatively new organization—now in its ninth year—it numbers more than 10,000 members on over 525 college campuses in the United States and Canada. This organization was founded in 1947 and was extended to Canada in 1955.

Sponsored at Clemson by the local Kiwanis Club, the first Circle K Club of Clemson was started in 1957. The Circle K Club is a college-level men's service organization which performs the same functions as do their sponsors in the community. Membership is open to any male student in good academic standing who wishes to improve the campus.

Improvement through service is the general theme of the Circle K, as seen from its motto "We Build." The club is a means by which the members projects his desire to advance the students and the university in general. Circle K is is not a social fraternity. It is in every sense of the word a service organization, a character building group whose members are bound together voluntarily to render service to campus and community. The club performs service activities considered desirable by school authorities.

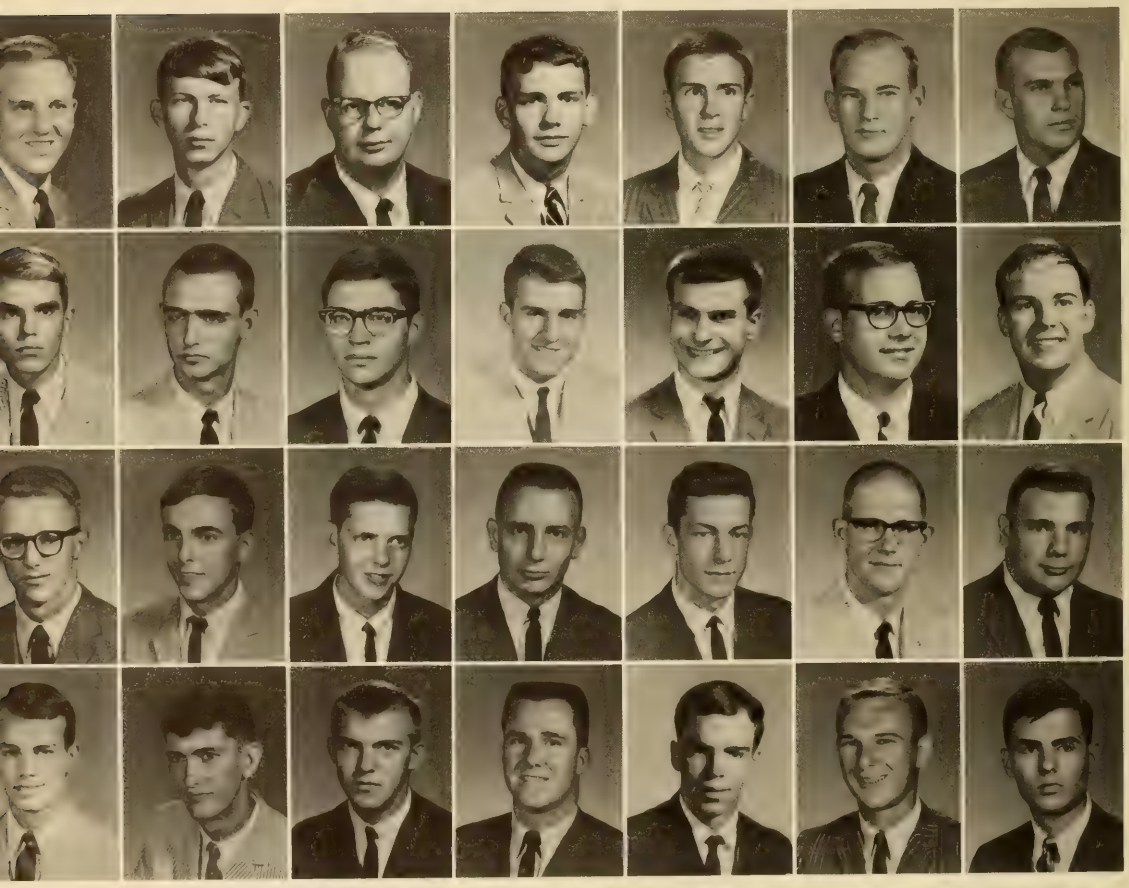

Alexander, J. K.
Erter, J. W.
Langford, W. D.
Sloan, E. D.

Carlson, D. L.
Gardner, R. L.
McColl, R. G.
Trescot, R. E.

Collins, D. R.
Hatthorne, D.
Morton, O. B.
Turner, R.

Commins, E. A.
Hazelwood, R. M.
Owings, M. J.
Ward, D. O.

Cottingham, C.
Holcombe, C.
Ramsay, W. T.
Whitfield, W. A.

Cunningham, D. L.
Horton, E. V.
Richardson, W.
Williams, B. F.

Dempsey, D. P.
Horton, R. M.
Skardon, W. N.
Wood, G. H.

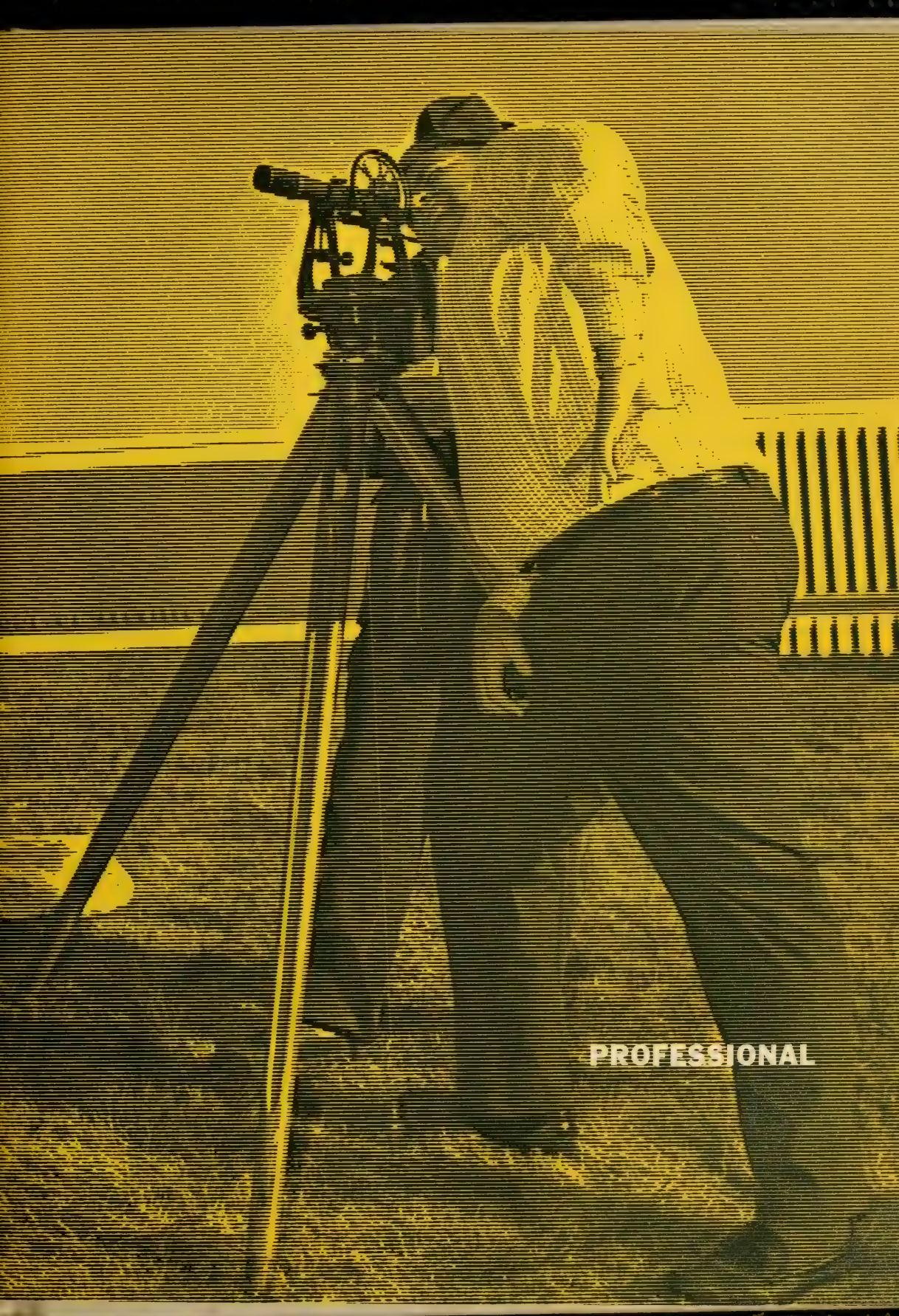
PROFESSIONAL

PROFESSIONAL

The professional organizations at Clemson encourage the student to organize his talents toward his chosen goal. Each school usually sponsors a professional club and these groups learn recent facts which are for the betterment of the industry or occupation. In addition to informing students of job opportunities, these organizations plan programs of films, speeches and field trips.

Naturally, these organizations could not function with all business-like attitudes, for social grace is important in later life, too. Quite frequently the members will enjoy cook-outs, parties or dances and also drop-ins or get togethers on dance weekends.

There are many professional organizations on the Clemson campus that have become very influential to the school in general as well as the individual student. Some of Clemson's professional organizations are national and some are local. The national organizations offer excellent opportunity for well-rounded development. Following is a pictorial representation of Clemson University's professional organizations with their respective members.

Agricultural Profession Advanced by Ag Council

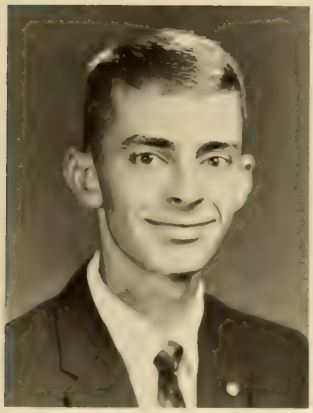

J. C. WILLIAMS, President

The Agricultural Council of Clemson University is the chief coordinating agency of the various agricultural and biological organizations at Clemson. The Agricultural Council serves two distinct purposes: "to serve in an advisory capacity to the Director of Agricultural Teaching and Dean of Agriculture, and to act as a sponsoring group for activities to the whole College of Agricultural and Biological Sciences."

The main object of the Agricultural Council is "Operation Contact," a program to spread the profession of agricultural and biological sciences to the college-bound high school students in South Carolina, and in surrounding areas.

The student Agricultural Council is composed of one representative from each of the technical and special interest clubs within the College of Agriculture and Biological Sciences. The clubs included are the Agricultural Economics Club, Alpha Tau Alpha, Alpha Zeta, the American Dairy Science Association, the American Society of Agricultural Engineers, the Block and Bridle Club, the Forestry Club, the Future Farmers of America, the 4-H Club, the Horticulture Club, Kappa Alpha Sigma, the Poultry Science Club, Pre-Vet Club, the Biological Sciences Club, the Food Technology Club, and the **Agrarian.**

Members seek to broaden knowledge through projects.

Ag Council discusses problems of Agriculture Department.

Amick, B. L.
Dukes, J. C.
Kneece, J. K.
Rochester, E. W.

Bozard, D. D.
Ferree, M. E.
Lanford, B. L.
Shealy, J. F.

Caldwell, R. H.
Hart, T. R.
Lewis, R. S.
Whitfield W. A.

Dantzler, M. L.
Houck, S. H.
Morrison, W. J.
William, B. L.

AATT Helps Further Interest in Textile Industry

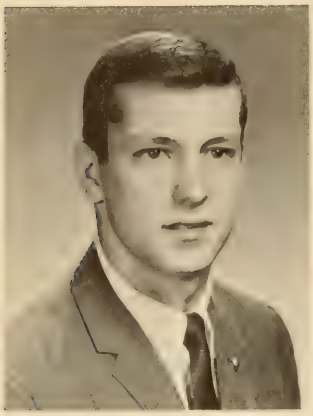

WESLEY CONNELLY President

The objectives of the student chapter of the American Association for Textile Technology are to provide Clemson's textile students an early means to become acquainted with all aspects of the textile industry and its policies. The AATT was first organized at Clemson in 1962 by dissolving the National Textile Management Society. Since AATT is a nation-wide campus organization, the members of the old NTMS felt that they could get more out of an affiliation with a national textile industry club. They felt that the AATT was an excellent national textile organization and that much could be gained by aligning themselves with it.

The purposes of the AATT are to encourage understanding in the field of textile technology and to encourage cooperation with established facilities for textile education. The members of the club become acquainted with the problems of the textile industry and their respective solutions through field trips, movies, and guest speakers. The club acts as a liaison organization linking the textile students and the faculty in the textile department. All undergraduate students, including freshmen, are eligible for membership in the student chapter of AATT if their curriculum includes at least one major course in textiles.

Anthony, J. E.
Blackmon, J. C.
Boland, R. J.
Boyce, R. L.
Brown, W. L.
Burdette, J. N.
Catoe, G. B.

Cobb, M. K.
Cochran, J. W.
Connelly, R. L.
Eaves, F. B.
Ellison, D. W.
Eubanks, K. A.
Farley, R. L.

Felkel, J. H.
Fowler, C. L.
Gami, B. H.
Guin, K. E.
Hardee, F. A.
Hobbs, W. I.
Hood, R. E.

Howard, P. A.
Hunter, H. H.
Joye, R. R.
Kirk, W. A.
Lee, J. E.
LeCroy, J. G.
Lott, L. K.

Lowery, W. D.
Mills, R. T.
Mobley, J. A.
Moore, D. D.
McCurry, J. F.
McCutcheon, E. D.
McKinley, J. J.

Parkman, M. D.
Partridge, B. J.
Poole, E. D.
Reynolds, N. W.
Rogers, N. M.
Shedd, K. W.
Sparks, J. W.

Suttle, J. W.
Troublefield, T.
Welchman, A. R.
Witherspoon, J.
Williams, J. E.
Willis, J. C.
Young, C. E.

AATT boys weave some cloth in one of their many textile labs.

Field Trips Highlight AATCC's Yearly Activities

The Clemson chapter of the American Association of Textile Chemists and Colorists is open to all students majoring in textile chemistry. It brings them together for banquets and field trips. Members of the local chapter have the opportunity to join the national organization, which now numbers over eight thousand men, representing industries all over the world.

Each year the local chapter has three banquets, each consisting of a steak supper and a speaker with a message concerning the textile industry and especially the finishing division. The chapter also takes many field trips to mills and finishing plants in the general vicinity of Clemson. The highlight of the first semester activities was the trip to Rock Hill to tour Rock Hill Printing and Finishing and the Celriver plant of the Celanese Corporation of America. The former was toured in the morning; the latter in the afternoon. Rock Hill Printing and Finishing held a banquet for the AATCC immediately following the tour of the "bleachery." These plant trips allow the students to see the practical application of the chemical processes which they study in class.

CHARLES D. MILLER, President

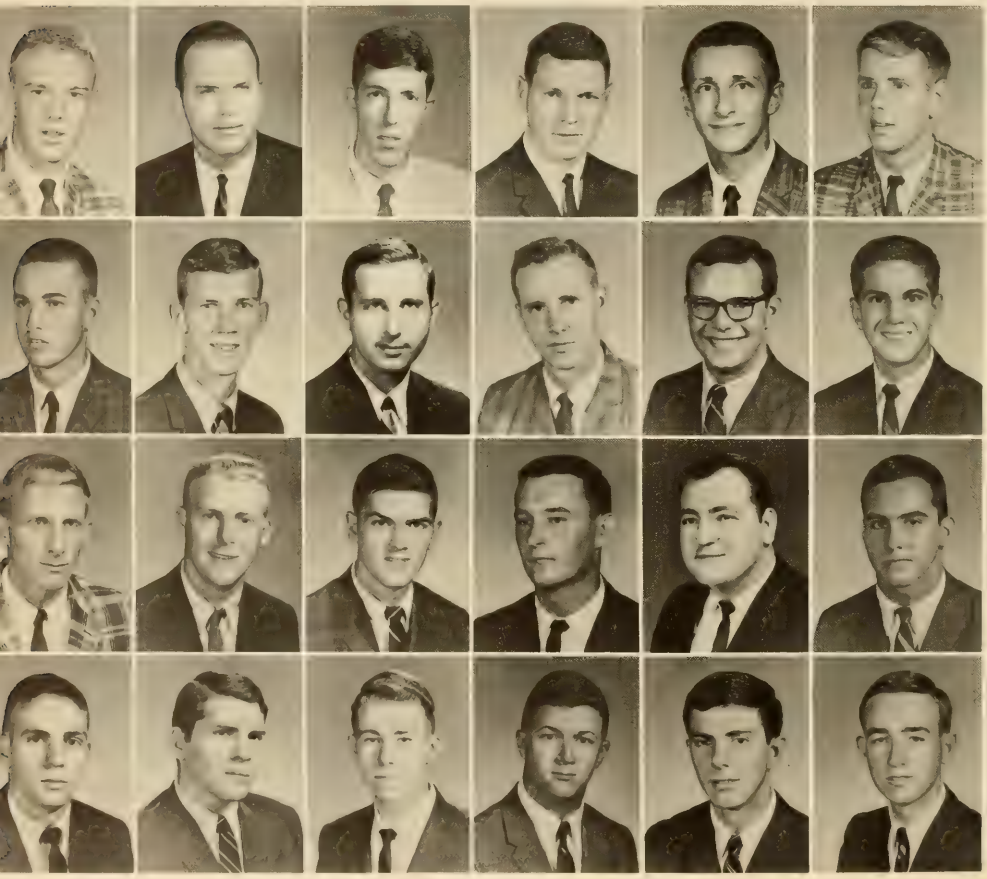

Barrick, W. M.
Bates, S. B.
Braddy, P. D.
Bruton, C. J.
Dannelly, L. R.
Eastman, C. J.

Edwards, B. R.
Erwin, S. J.
Fulmer, R. W.
Funderburke, C. T.
Harley, M. R.
Link, G. J.

Moore, H. B.
Morrow, D. E.
Owens, J. F.
Perkins, W. S.
Posey, P. M.
Poteat, W. E.

Rowe, K. J.
Smith, D. L.
Smith, W. F.
Sproles, G. B.
Taylor, L. C.
White, M.

Dairy Majors United by Clemson Chapter of ADSA

The student chapter of the American Dairy Science Association was organized at Clemson University in 1922 as a Dairy Club under the direction of Professor B. E. Goodale. Upon the formation of the Clemson Dairy Club, ADSA became the first professional organization on campus.

The Clemson University chapter of ADSA is composed of students who have a mutual interest in topics related to the dairy industry. The club inspires interest by sponsoring the dairy cattle judging team and the dairy products judging team. The club sponsors these teams by personal participation of its members and by assisting team members financially. Each year the Dairy Cattle Judging team is sent to the national contest at Waterloo, Iowa. Other activities include building a display for Homecoming Weekend and having interesting speakers and films at the semi-monthly meetings of the club.

Officers of the club have the job of coordinating all the club's activities. In past years the Clemson chapter of ADSA has placed three officers on the Regional Staff. The club members, officers and faculty advisor work together throughout the year; and at the end of each year an annual supper and achievement banquet is held in conjunction with the dairy staff. At this event an achievement award is presented to the senior showing the most improvement during his stay at Clemson.

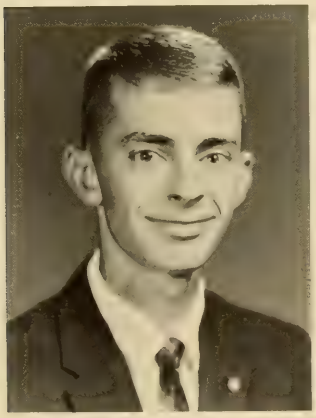

JAMES C. WILLIAMS, President

Barmore, C. R.
Brabham, F.
Gray, O. T.
Long, R. D.
Merritt, E. W.
Satterwhite, C. W.
Baskin, E. B.
Busby, J. T.
Houck, S. H.
McMillan, J. M.
Moss, J. A.
Skinner, J. A.
Blakely, T. A.
Gaston, R. P.
Kapp, L. M.
Mayberry, A. D.
Nichols, A. R.
Steer, R. L.

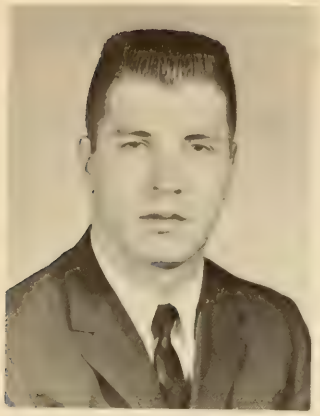

HENRY R. MILAM, President

SAM Teaches Management Objective

The Clemson University chapter of the Society for Advancement of Management is one of more than 211 student chapters of this national professional organization of managers. The objective of SAM is to promote and study the principle of sound management through programs, speakers, field trips, and other related activities. Through these programs the student's vocational and intellectual horizons are broadened beyond the scope of textbooks.

Through the bi-monthly meetings, SAM members are given the opportunity to hear the members that have made many field trips in this area, gaining a greater understanding of the operations of these firms and having the opportunity to meet and talk to many business leaders. SAM is open to all students who are interested in management.

Appleborn, P. H.
Driggers, D. S.
Hyland, M. J.
McKittrick, J. D.
Scott, J. K.

Bearden, A. W.
Emens, R. C.
James, D. R.
Miller, C. D.
Scott, R. C.

Bigham, R. H.
Ellert, C. G.
Jensen, J. R.
Moore, T. R.
Seitz, D. E.

Blackmon, J. C.
Ellicott, J. H.
Joye, R. R.
Morgan, C. B.
Smith, J. W.

Bowers, J. C.
England, W. T.
Justus, R. E.
Oglesby, J. R.
Stewart, M. K.

Brown, G. M.
Free, G. J.
Kelsey, M. T.
Parker, P. R.
Stovall, K. F.

Brown, T. C.
Green, D. N.
Kingsmore, K. H.
Partridge, B. J.
Till, E. S.

Burriss, C. D.
Godfrey, J. W.
Kirby, W. T.
Pettus, W. L.
Trimmer, D. C.

They like the feel of money!

The SAM troops really look sharp.

Carter, R. J.
Griggs, J. W.
Leslie, J. L.
Pless, W. H.
Truett, H. D.

Chewning, J. M.
Gunter, R. E.
Little, D. B.
Plyler, G. M.
Turner, C. M.

Crick, M. E.
Hamlett, W. A.
Lowery, W. D.
Preston, L. P.
Waldrep, J. L.

Crow, E. C.
Hammer, M. S.
Lyon, R. T.
Robinson, M. A.
Ward, T. E.

Crowley, W. C.
Harvey, J. W.
Martin, T. E.
Ronemous, W. C.
Wilson, F. E.

Cunningham, D. L.
Hilliard, R. G.
Mays, W. F.
Sanders, C. E.
Witherspoon, J.

Davis, J. G.
Humphrey, T. S.
McCain, C. W.
Sargent, S. R.
Varner, D. D.

Dickens, W. A.
Hyatt, L. L.
McCurray, J. F.
Scott, A. M.
Vinson, G. M.

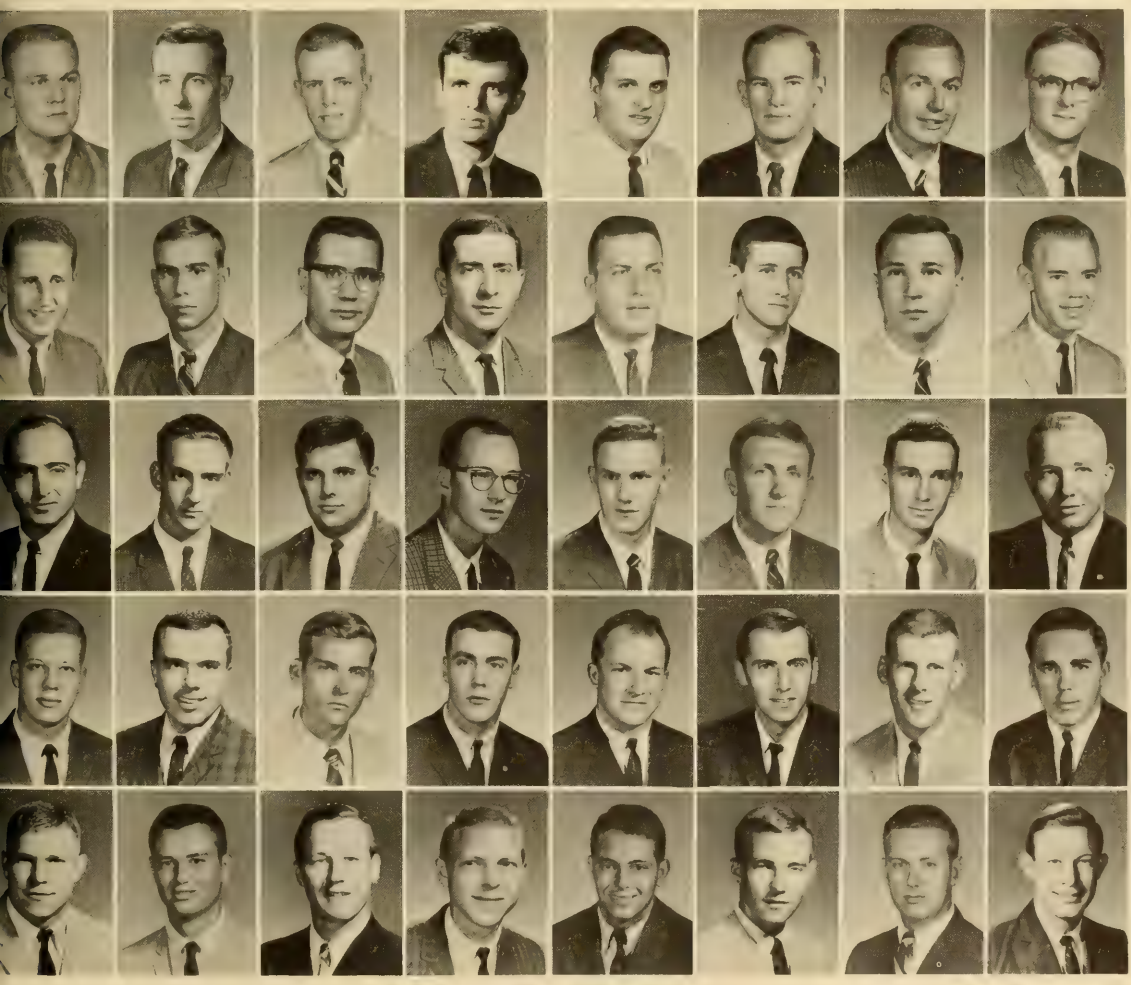

Agricultural Interest Furthered by Local ASAE

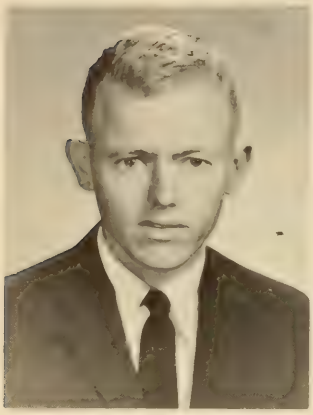

EUGENE ROCHESTER, President

The South Carolina Student Branch of the American Society of Agricultural Engineers has as its first and foremost purpose the promotion of interests relating to professional agricultural engineering development and the furthering of agricultural engineering as a course of study and a profession for later life. The local chapter encourages work and fellowship between the students and faculty members in the agricultural engineering field.

In 1932 a small group of interested agricultural students and faculty formed the student branch of this organization to promote the interests of the students in Agricultural Engineering at Clemson. Since that time, due to the burgeoning demand for agricultural engineers in the south, the society has grown to a larger size and strengthened itself through many activities. Field trips to observe new developments in agriculture and especially agricultural engineering as well as to visit and observe implement manufacturers and similar sites of interests serve as one of the major functions of the club. REA sites and soil conservation areas are also often on the iternary for these trips. Other activities of the club which further the interests of the members include bimonthly meetings featuring programs of professional or general interest. Often members are encouraged to join in forums on topics of discussion. Also these meetings often feature movies or professional speakers to supplement agricultural engineering curricula.

All students majoring in Agricultural Engineering with the exception of first semester freshmen are eligible to become members of the student branch of the ASAE. Interested students of other curricula may affiliate themselves with the organization.

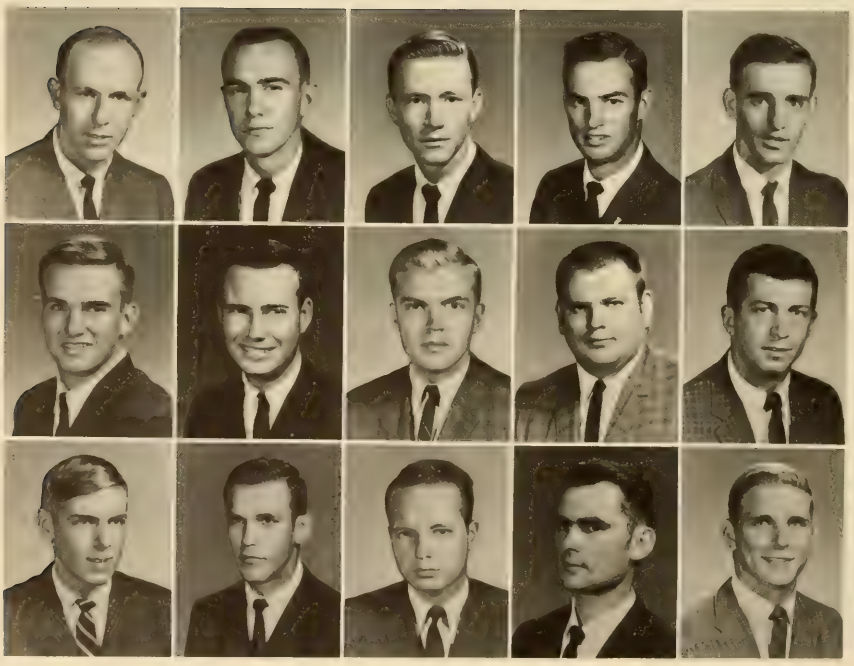

Ables, C. D.
Allen, W. H.
Arnold, J. H.
Brown, C. E.
Burgess, T. U.

Burgner, D. E.
DeWitt, T. L.
Gibson, J. H.
Mathis, M. R.
Mikell, J. J.

Mitchell, M. B.
Morgan, R. F.
Sanchez, A. E.
Ulmer, A. A.
Wiggins, J. W.

4-H Club Encompasses Wide Range of Ag Interests

The Clemson University 4-H Club has as its objectives to establish closer friendships and better acquaintances among students and faculty members and to train its members for leadership. The club was formed in 1952 by those Clemson students who had previously been members of 4-H Clubs in the high schools across the nation. These students felt the need for an organization like this club at Clemson to maintain their social and service contacts with students and alumni having similar interests as their own concerning the 4-H program.

The club gives members a chance to become more useful citizens by stressing opportunities for leadership and developing common interests of members. Through the club, members work toward useful citizenship by working together in common service projects and participating together in various social events.

Some of the regular activities of the club include monthly programs of general interest to college students. These programs are a valuable asset to the club and especially to all students who attend.

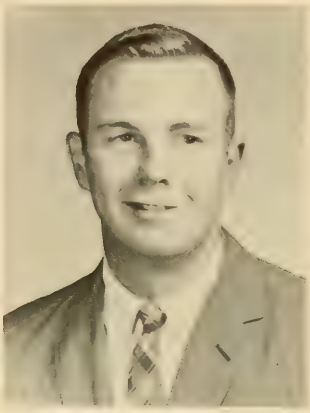

M. L. DANTZLER, President

Marshall makes some last-minute plans for a meeting.

The 4-H Club honored Dr. Poole with a plaque.

Atkinson, W. L.
Fann, G. H.
Ousley, F. E.
Simpson, W. A.
Bozard, D. D.
Gassaway, F.
Rominger, R. B.
Stanford, W. C.
Chinners, J. E.
Hill, J. L.
Satterwhite, C. W.
Stoudenmire, J. W.
Darby, J. A.
Nichols, A. R.
Shuler, R. R.
Wood, B. K.

IMS Stresses Practical Management Situations

GEORGE M. PLYLER, President

Iota Mu Sigma, the Industrial Management Society, was reorganized at the beginning of this year, Although still promoting fellowship among all Industrial Management majors, the group is now basically an honor society for selected Industrial Management students.

Affiliated with the Industrial Management Department, Iota Mu Sigma strives to accomplish its major purpose—to promote scholarship, leadership, and fellowship among the members of the Industrial Management Society, to better relations between students and faculty, to be of service to the Industrial Management Department and Clemson University, and, finally, to promote further study and education preparatory to entering the field of management.

All during the year, the members of Iota Mu Sigma work to better the society and to promote its goals. By conducting money-raising projects to build and maintain a scholarship fund, holding social functions, visiting industrial plants, and conducting functions, visiting industrial plants, and conducting other service projects, the group enhances and promotes the art of management. To make the organization worthwhile to all Industrial Management majors, Iota Mu Sigma provides functions in which every student in this field can participate.

Crow, E. C.
Driggers, D. S.
Gray, R. A.
Hamlett, W. A.
Harman, A. L.

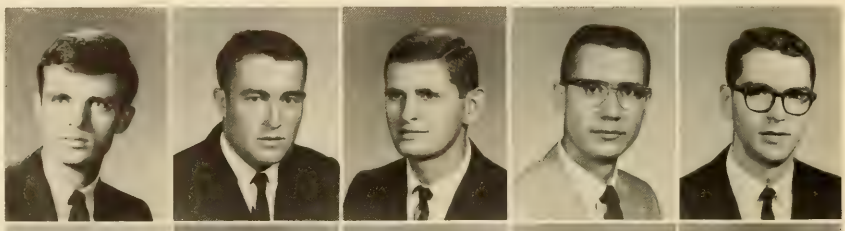

Harvey, J. W.
Henderson, W. Z.
Hill, J. M.
Hyatt, L. L.
Jensen, J. R.

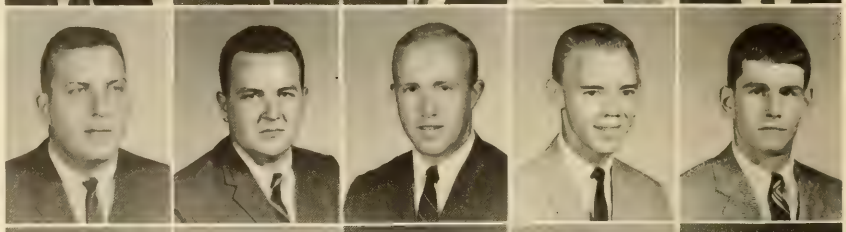

Kirby, W. T.
Lawter, D. R.
Middleton, J. M.
Milam, H. H.
Moss, C. P.

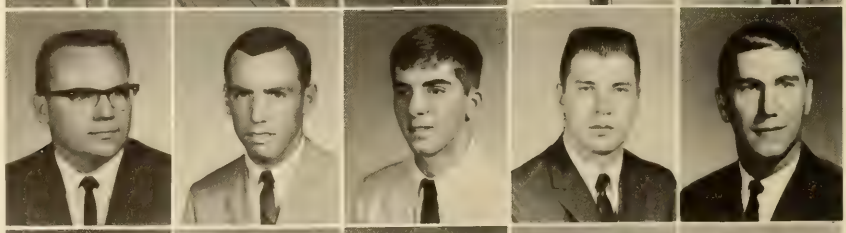

Partridge, B. J.
Robinson, M. A.
Smith, B. C.
Smith, J. W.
Stewart, M. K.

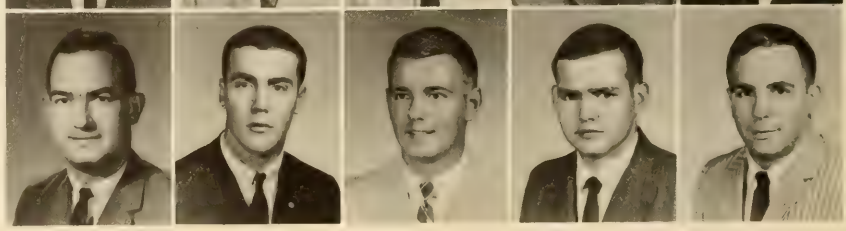

Modern Ag Methods Emphasized by Clemson FFA

The collegiate chapter of the Future Farmers of America of Clemson University was originally chartered in 1937. Membership is composed of students enrolled in Agricultural Education and other students who were FFA members in high school.

The objectives of the chapter are to promote agriculture, to encourage enrollment in the College of Agriculture, to develop leadership, and to provide training needed by advisors of local FFA chapters. The collegiate chapter provides a means for the student to continue his FFA interest and activities. The Clemson chapter has its own constitution and by-laws and carries out a program of work which is in harmony with the South Carolina Future Farmers Association. There are two degrees of membership, the Green Hand for first year members, and the Collegiate Farmers for advanced members. The program of work is based on activities considered essential in the training of perspective teachers of Vocational Agriculture as competent advisors to local FFA chapters on the high school level.

Regular chapter meetings are held monthly with called meetings when needed. Outstanding speakers in the field of agriculture are frequently presented.

This organization has done much to bring the agriculture students of Clemson closer together, and it provides means for them to keep informed about the day-to-day advancements and achievements made in the field of agriculture.

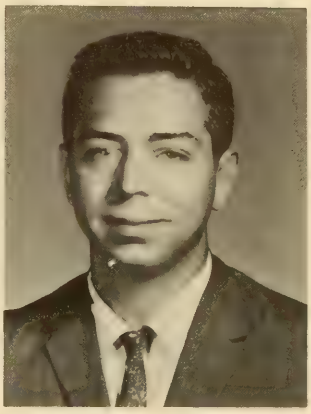

R. H. CALDWELL, President

FIRST ROW: J. Neal, L. Smith, H. Caldwell, W. Coward, and C. Josey. SECOND ROW: R. Kinard, B. Dempsey, J. Barnette, J. Strickland, B. McFaddin, E. Crick, W. Plaxco. THIRD ROW: C. Paindexter, G. Gore, R. Williamson, L. Calhoun, D. Ghanis, L. Smith, G. Cartrette, D. Caile, T. King, and A. Berry.

Clemson Horticulture Club has Productive Year

To be able to become a member of the Clemson Horticulture Club, one must be enrolled in the curriculum of horticulture at Clemson and participate in the initiation devised by the present members of the club.

The Clemson Horticulture Club takes part in numerous activities. The Southern Regional Collegiate, American Society for Horticultural Science and the National Collegiate, ASHS are the two of more important events of the year. Our club has been a very influential member of the ASHS by providing last year's president to both the Regional and the National ASHS; and this year we have an officer in the Southern Regional.

The financial support to make these trips and other activities possible comes from such projects as manufacturing jellies, preserves, apple cider, and grape juice.

The Horticulture Club maintains several other goals other than material ones: to develop a professional sense of value with regard to horticulture, to develop an interest in research that would aid the industry, and to promote fellowship among the students as a group—even though some day we will become competitors.

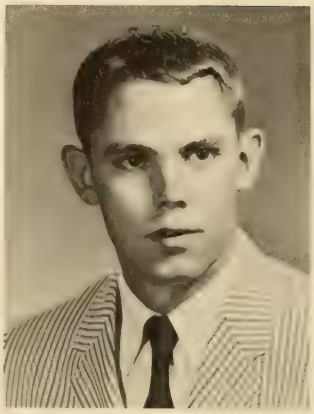

M. E. FERREE, President

OLIS BROOKS, Sweetheart

FIRST ROW, LEFT TO RIGHT: Wilkins, D. L.; Westbrook, R. L.; Carroll, R.L.; Gainey, J. R.; Brooks, M. O.; Garrison, R. H.; Brogdon, L. J.; Walker, D. K.
SECOND ROW: Brown, L. R.; Woodham, J. T.; Race, L. J.; Upson, J. R.; Culp, R. M.; Gilchrist, H. W.; Ridley, J. D.; Dr. Stembridge, Advisor.

Agronomy Students United by Kappa Alpha Sigma

Kappa Alpha Sigma is a professional organization for students either majoring in agronomy or having a human interest in that field. This organization was founded in 1937 and is recognized as an official member of the American Society of Agronomy. The purposes of the club are to foster a spirit of cooperation and mutual helpfulness among the Agronomy Department and to stimulate interest in agronomy with those in closely related fields.

Kappa Alpha Sigma sponsors various social and educational activities each year for its members. During the fall semester the club sponsors a student-staff hamburger fry to enable new agronomy students to meet and become acquainted with the old members and the staff. During the year the club members have the opportunity to hear various speakers and to participate in club sponsored projects. At least one educational trip, usually out of state, is taken each year. The year is climaxed by the Senior Banquet, during which the seniors and outstanding agronomy students are honored.

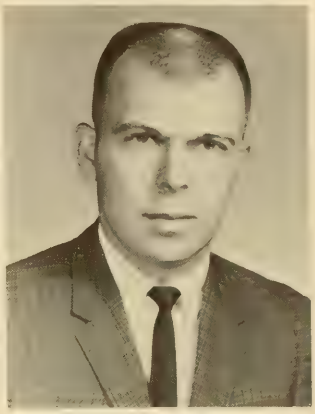

THOMAS R. HART, President

Atkinson, W. L.
Boyce, W. T.
Bryan, G. E.
Carter, J. M.
Cordray, T. F.
Cumbee, G. E.

Dargan, W. E.
Farmer, S. M.
Haire, M. L.
Hane, A. P.
Hand, C. B.
Handberry, W. C.

Hardaway, R. W.
Holmes, W. G.
Huckabau, D. A.
Hunt, P. G.
Jennings, D. K.
Jones, D. J.

Kennedy, G. C.
Ledbetter, D. B.
McCutchen, L. B.
Morton, B. C.
Segars, G. G.
Stern, R. L.

Swink, H. M.
Thomas, A. R.
Vaigneur, J. D.
Weeks, J. B.
Whaley, W. W.
Yonce, H. D.

The Block and Bridle Club Sponsors Barbeques

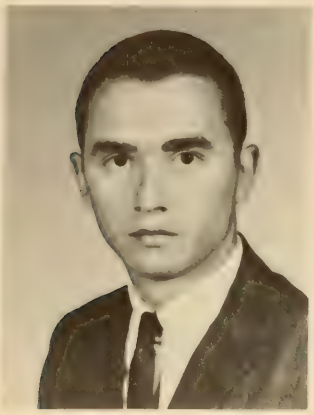

DANIEL D. BOZARD, President

The Clemson University Block and Bridle Club was organized locally as the Animal Husbandry Club in 1932 and was admitted into the National Block and Bridle Club in 1948. The primary aim of the club is to further the social, cultural, and scholastic activities of students, as well as to encourage and promote an interest in livestock breeding, feeding, and management among the members considering a career in the animal science industry.

Among the various activities of the Clemson Block and Bridle Club is the sponsoring of two barbecues, one at a Clemson home football game and the other at the annual spring intra-squad game. The club also finances both the Meats Judgin team and the Livestock Judging team. These teams participate in contests each year in Baltimore, Atlanta, Memphis, Chicago, and Madison, Wisconsin. The Clemson Little International is an annual livestock show sponsored by the club. The climax of the year is the annual banquet at which time awards are given to the winners of the Little International and to outstanding members who have striven to promote and improve the club.

It can truthfully be said that the Block and Bridle Club of Clemson University is living up to its purpose of organization through its extending a worthwhile service to those students with a professional interest in the animal science industries.

Block and Bridle members add two more pictures to their honorary member gallery.

Addison, J. T.
Garrett, S. H.
Mullikin, J. T.
Stanford, W. C.

Block and Bridle members admire club's trophies.

Club members inspect fresh beef.

Bishop, W. R.
Grant, J. B.
Myers, C. K.
Thraikill, C. E.

Bookhart, W.
Hagan, E. L.
Nance, J. D.
Todd, H. S.

Brittain, W. C.
Hendrix, W. J.
Powell, C. A.
Vallentine, P.

Chandler, C. E.
Jordan, G. C.
Reindollar, H. B.
Wehunt, C. L.

Chipukites G.
Loveland, R. W.
Ruff, W. J.
Williams, M. V.

Dantzler, W. L.
Miller, J. C.
Russell, W. S.
Wilson, J. S.

Dorn, G. N.
Montgomery, E.
Shirer, W. M.
Young, H. G.

Forestry Club is Made Up of Future Foresters

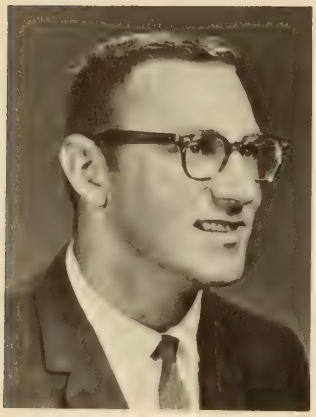

JOE F. SHEALY, President

The Forestry Club of Clemson University was first organized in 1957, and the forestry curriculum at this university was accredited in October of 1962. The general purpose of the club is to promote fellowship between the forestry students and to provide a close association between students and faculty. Membership in this professional club is open to all forestry students and faculty.

The Forestry Club has for the last three years done a very good job of raising money by the sale of firewood. Each Christmas season the club sells Christmas trees as a service to the community. These activities and others provide the Forestry Club with a means of self support as well as an excellent means for the student of all classes to get to know each other better.

The first event of each semester is the initiation of new members which is usually done at a steak cookout. In the spring of each year the Forestry Club takes part in the conclave put on by the Association of Southern Forestry Clubs. Last year this conclave was held at Oklahoma State University. This year it will be hosted by North Carolina State in Raleigh. At this conclave the skills are split about half and half between technical events and field events. The technical events test the students knowledge of forestry courses taken in class, which are more important than field events. The conclave is very important to forestry students because it gives them a chance to meet other students whom they will work with after graduation.

The Forestry Club at Clemson University invites all those who have interests in forestry to join it at meetings and its work sessions.

Don and Jim give a report at a meeting.

Forestry Club members enjoy the "pause that refreshes."

Adams, J. T.
Bartle, W. E.
Balles, J. A.
Brown, D. A.
Card, D. F.
Carlson, G. I.

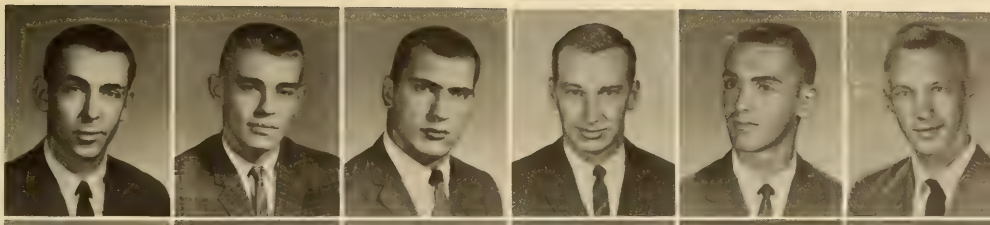

Coleman, W. G.
Creech, J. W.
Crouch, A. B.
Crowder, J. E.
Edwards, J. W.
Faulkenberry, R.

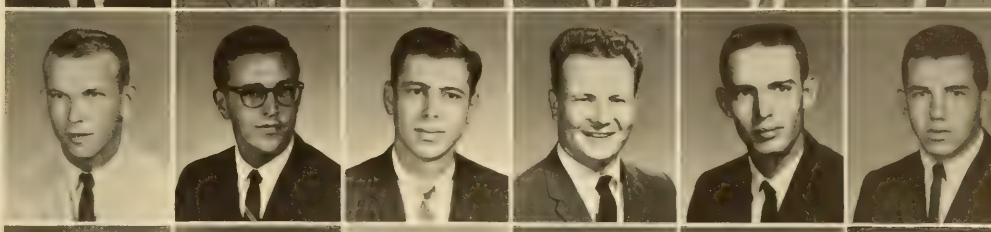

Ferguson, W. P.
Ford, R. H.
Forte, T. W.
Frazier, J. R.
Goss, D. W.
Hatcher, J. B.

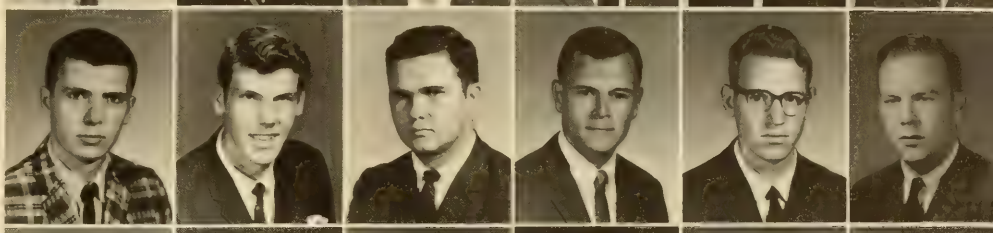

Handberry, A. E.
Herko, M. W.
Henley, G. C.
Hugg, N. M.
Hunt, D. E.
Koch, J. D.

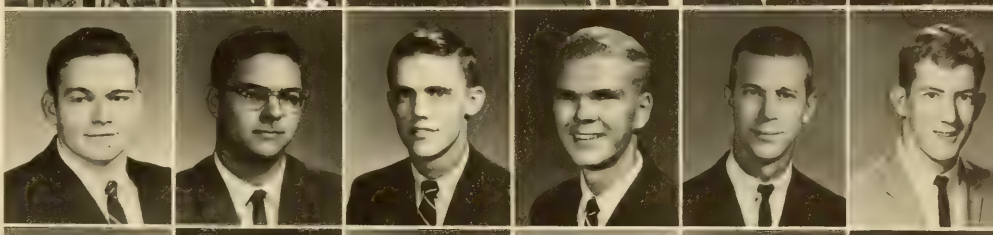

Kostyra, F.
Lanford, B. L.
Lawton, F. A.
Mims, S. L.
Mitchell, J. E.
Moore, W. C.

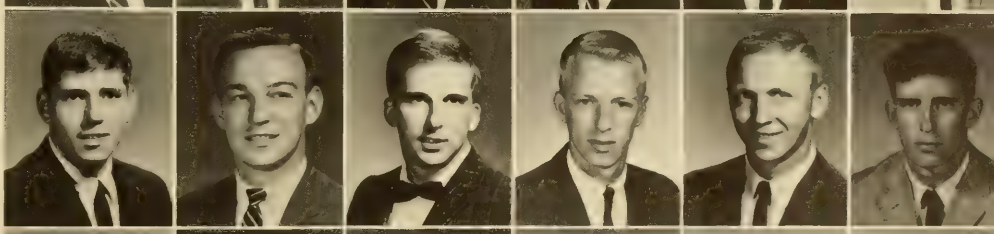

Morgan, J. B.
Neale, R. F.
Padgett, J. R.
Penland, S. L.
Phillips, A. C.
Rausch, C. R.

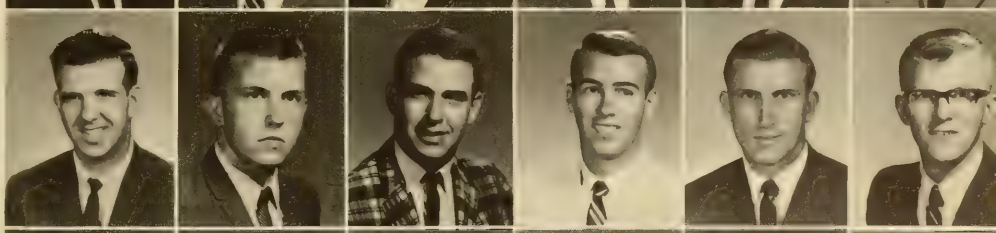

Stone, P. J.
Strock, W. G.
Walden, M. B.
Walden, R. D.
Wherry, J. K.
White, F. W.

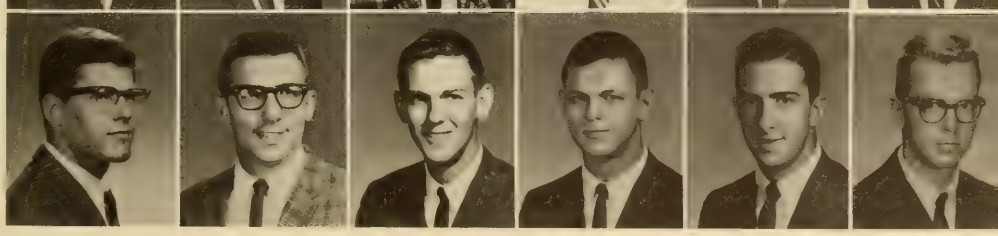

Ag Econ Club Advises Interested Ag Econ Majors

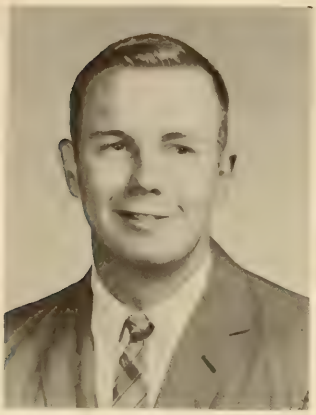

MARSHALL DANTZLER, President

The Agricultural Economics Association was reorganized in September of 1955 for the primary purpose of creating and promoting fellowship among the students who are majoring in Agricultural Economics at Clemson University.

Other purposes of the club are to study current agricultural and economic problems and to provide opportunities for better acquaintances among members and professional workers in the agricultural social sciences. The association is very beneficial to the students in making available all current information and advice concerning the field of Agricultural Economics.

Programs featuring speakers from various fields of agriculture and field trips of interest to the students are sponsored by the club throughout the school year. One important project involves the preparation and distribution of a vocational guidance bulletin to encourage high school seniors to come to Clemson and to promote interest in the field of Agricultural Economics.

The club strives to offer several social benefits along with the academic and vocational programs. Along with these social activities, the association participates in various service projects during the school year.

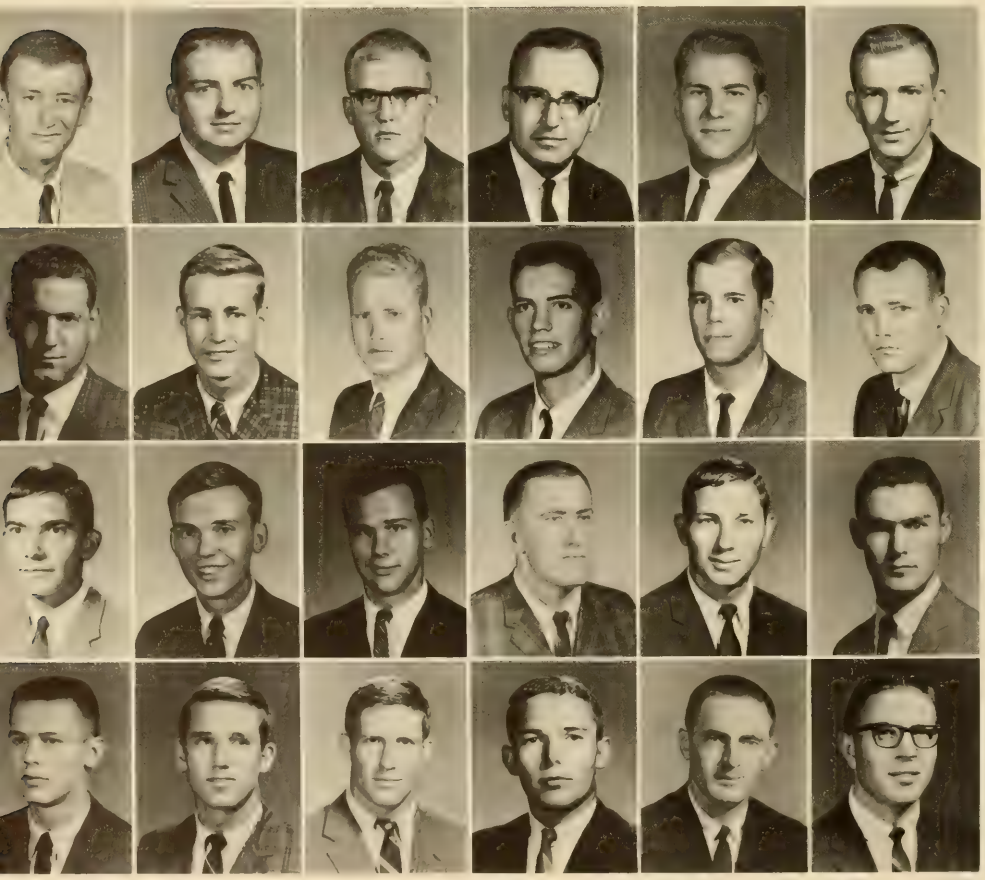

Cate, W. P.
Clayton, W. R.
Coates, J. E.
Cox, N. O.
Denit, J. D.
Dillard, W. L.

Doyle W. P.
Dukes, G. W.
Dukes, W. G.
Gassaway, F.
Grooms, E. M.
Gulledge, W. T.

Hudson, J. L.
Hite, J. C.
Kapp, F. L.
McCrary, D. M.
McDaniel, K. K.
Melton, G. R.

Melton, J. K.
Moore, H. W.
Rivers, J. C.
Rogers, J. C.
Swain, J. W.
William, B. L.

HARVEY JURECEK, President

ACS Promotes Professional Pride in Chemistry

The American Chemical Society is a student affiliate organization of the national American Chemical Society, and as such it is a professional society. Its purpose is to promote an interest in the field of chemistry. It also seeks to improve the qualification and usefulness of chemists through high standards of ethics and education.

The members of this professional organization, through its activities, gain a valuable insight to the problems they will face upon entering the business world. The yearly program consists of a series of speakers, pertinent motion pictures, field trips to regional chemical plants, as well as various social events. The society has this year established a library aimed at supplementing the undergraduate curriculum, thus further augmenting its academic purposes.

The experiences that one gains through being a member of the American Chemical Society are valuable in instilling a professional pride in chemistry.

The members of ACS pose together after one of their meetings.

Albers, R. A.
Bailey, D. R.
Blackman, W. B.
Bolin, J. L., Jr.
Boyles, J. L.
Brown, C. H., Jr.
Farmer, W. P.
Kneece, W. P.
Ligon, R. C.
Logan, T. J.
Long, C. M.
McAmish, L. H.
O'Bryan, N. B.
Pool, W. T., Jr.
Robertson, W. B.
Rodes, C. E.
Rupprecht, C. A.
Stadalsky, J. F.
Towles, W. C.
White, A. L., Jr.
Wilson, W. C.

Field Trips Taken by Student Chapter of AIA

OFFICERS. Glenn Corley, Vice-President; Allen Freeman, President; Andres Kaufman, Advisor; Richard Powell, Treasurer; and Bruce Geibel, Secretary.

The Clemson University chapter of the American Institute of Architects is sponsored by the South Carolina chapter of the American Institute of Architects and is closely associated with the National Association of Student Chapters of AIA. The purpose of the organization is to aid the architectural student in the transition into the professional life of the architect, and to help the student prepare himself for entry into the profession and the institute. Student AIA membership is a normal step to the successive grades of membership in the American Institute of Architects.

The Clemson chapter, open to sophomores, juniors, and seniors, sponsors a variety of activities. Included in the year's activities are lectures, educational and cultural film series, field trips, and participation in regional and national conventions. The sophomore, junior, and senior members also provide assistance to freshman architectural students who are having difficulty adjusting to college life.

The society offers a job securing service which is open to all architectural students. Through this service, the students are able to secure summer jobs with architectural firms throughout the southeastern part of the United States and abroad. Another major service of this capter is keeping the architecture building open for students who are seeking a quiet place to study. This service is an invaluable aid to the students of Clemson University as is their entire service program.

THIRD YEAR:

Tony London
Pete Sherrett
Jim Anderson
Jimmy Martin
Jim McDonough
Clark Plaxco
John Cable
Ronnie Wilder
Artie DeLoach
Paul Miller
Peter Larsen
David Kelley

FOURTH YEAR: Art Foster, Jerry Walker, Freddy Wood, Noel Musial, Harman Reed, Pete Davenport, David Milling, Dale Dixon, John Taylor, Rob Bryan, Dennis Ryan, and Randy Inabinet.

FIFTH YEAR, SEATED: Glenn Corley, Bob Schwarz, Bruce Geibel, Lee Bearsch, Elliot Constantine, Bob Vickery, Arnold Beacham, Larry Timbers. STANDING: Steve Carter, Wayne Roberts, Paul Goodson, Richard Rowell, Allen Freeman, Bonny Tyles, Craig Jumper, Jimmy Stewart, Donnie Golightly, Fred Robinette, and Paul MacClanahan.

WILLIAM E. CARTER, President

AIChE Presents Programs for ChE's

The Clemson University chapter of the Institute of Chemical Engineers was established on the Clemson campus in 1948. The Clemson chapter is one of many similar chapters throughout the United States which serve as a link between students of Chemical Engineering and the National Institute.

The purpose of the Clemson chapter of AIChE is to increase the interest and knowledge of student members in subjects of industrial and human interest.

One of the main projects of the chapter is to keep Earle Hall open during week nights to those students who wish to study there. The chapter sponsors three social functions per year. These consist of two parties, one in the fall semester and one in the spring semester, and a steak supper for the student members and the Chemical Engineering faculty.

Alexander, J. K.
Cornwall, W. C.
Himelright, L. K.
McGorty, J. J.
Smith, R. J.

Babb, W. S.
Crenshaw, R. B.
Hudson, R. A.
Martin, L. L.
Speir, R. B.

Beasley, A. M.
Cribb, L. J.
Huntsinger, F. E.
Moseley, N. C.
Steele, J. D.

Beasley, H. E.
Drake, N. T.
Insley, R. E.
Newcomb, G. W.
Strickland, S. C.

Beaudrot, C. G.
Edmundson, D. L.
Jeffords, S. J.
Northrop, T. M.
Stuckey, R. M.

Begg, W. B.
Elmore, W. H.
Langford, W. D.
Papini, R. J.
Taylor, R. E.

Bell, M. A.
Evans, A. J.
Laycock, W. B.
Peden, T. L.
Tennent, E. S.

Blackman, W. B.
Faulkner, M. D.
Ledbetter, J. B.
Price, J. W.
Thompson, C. E.

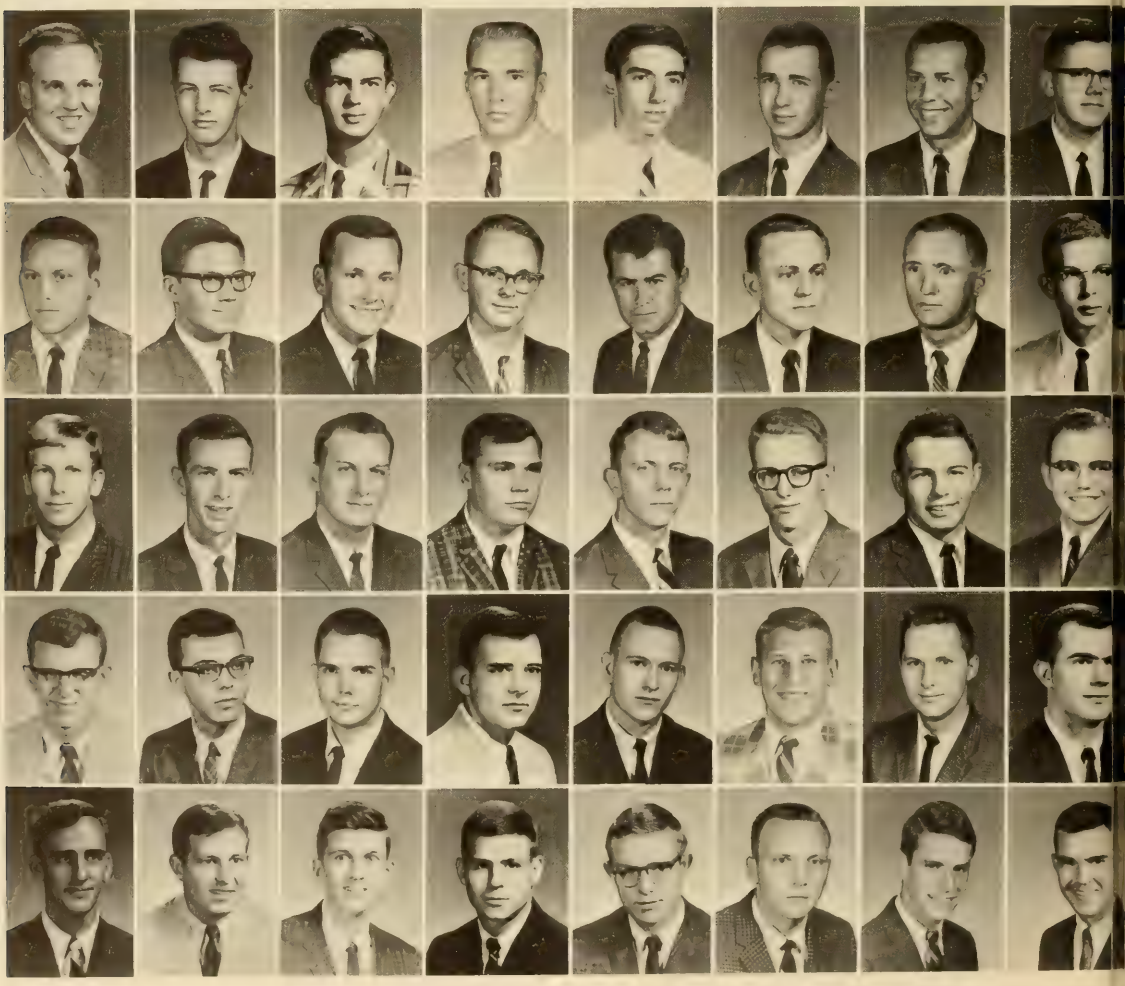

Bob Lesslie demonstrates apparatus.

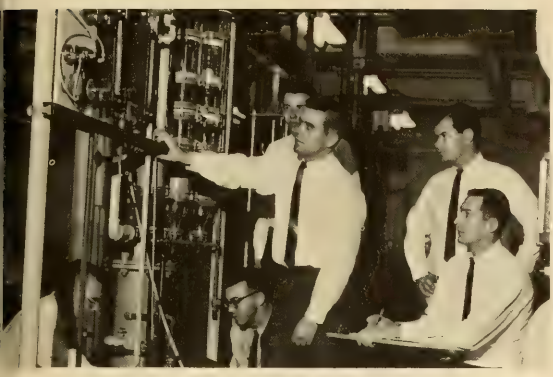

Members inspect a steam pressure device.

Booth, H. J.
Gaskins, D. C.
Lesslie, R. G.
Reilly, J. E.
Trotter, E. P.

Bowen, L. B.
Goodwin, J. G.
Linder, H. E.
Roach, W. E.
Upton, L. R.

Boyd, L. D.
Grubbs, D. B.
Logan, T. J.
Rutland, C. W.
Wallace, G. W.

Brown, J. R.
Hadden, D. A.
Lopez, V. A.
Rutland, H. G.
Ward, R. M.

Caldwell, E. W.
Hall, W. A.
Luense, J. R.
Schofield, W. R.
Williamson, M. H.

Carr, D. P.
Hancock, R. S.
Lutz, F. J.
Schuler, F. H.
Wilson, W. C.

Clark, B. T.
Haney, J. T.
McCormac, R. J.
Sloan, E. D.
Wrenn, J. D.

Connor, E. D.
Hardwicke, E. W.
McCracken, T. M.
Smith, P. G.
Young, T. B.

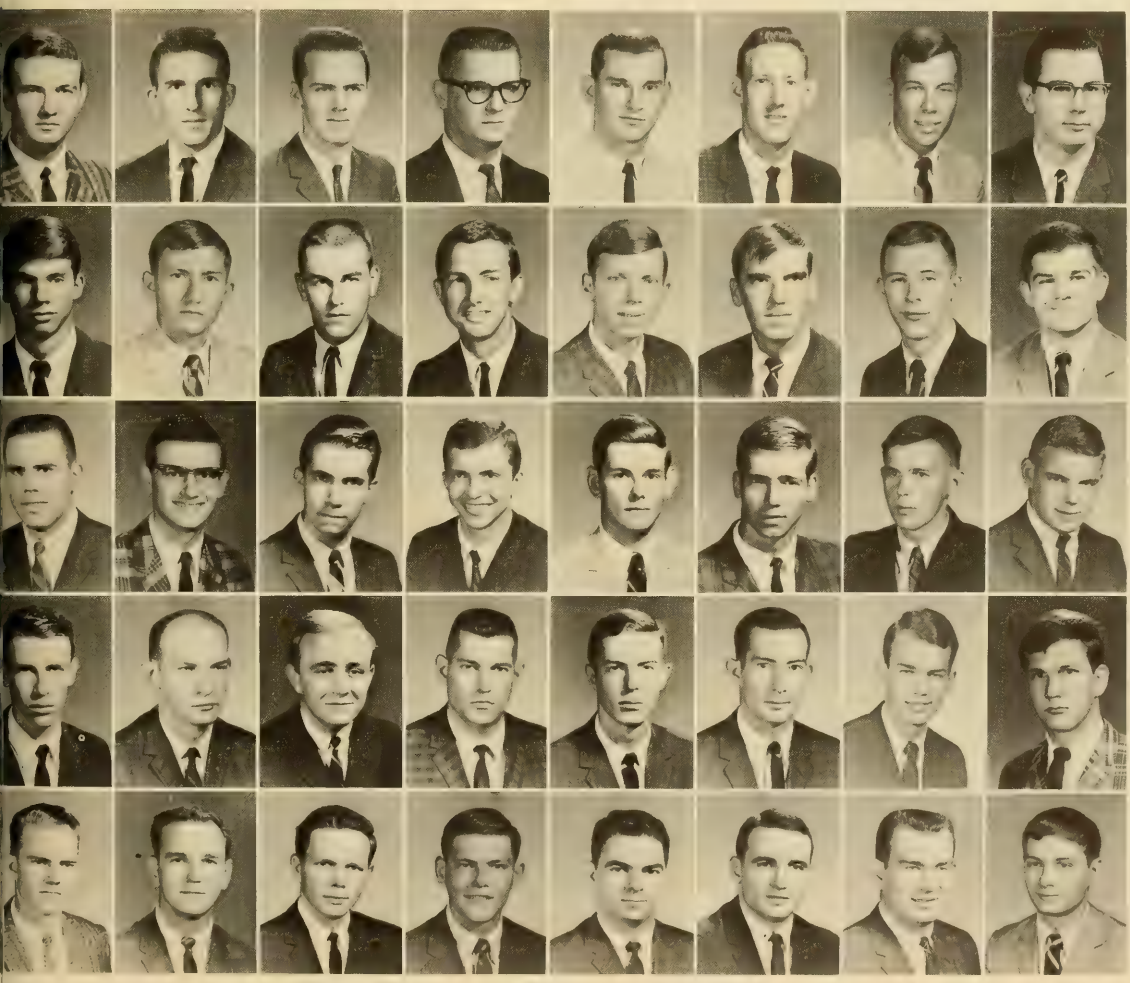

ME's Extremely Active in Local Chapter of ASME

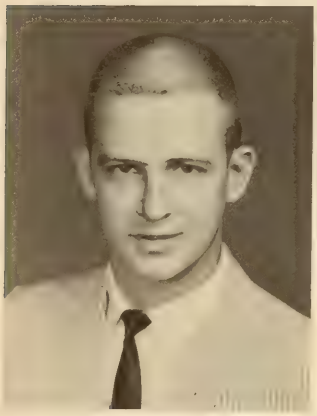

WILBUR Q. DORN, President

The American Society of Mechanical Engineers is a professional organization that is dedicated to the dissemination and advancement of knowledge of the theory and practice of mechanical engineering. Membership in the local student chapter of ASME is open to all students in good standing who are enrolled in any engineering curriculum.

Members are eligible to attend and participate in the Regional and National Student Conferences in the spring to the year. This competition is actually the presentation of technical papers to be judged.

Activities of the local chapter include field trips, homecoming projects, and a banquet which is held at the end of second semester. The regularly scheduled meetings consist of lectures given by representatives of various industries and films on topics related to mechanical engineering. The field trips to nearby industrial plants are very informative and helpful since they provide him firsthand information on the professional opportunities available in this area.

Members of the ASME put the finishing touches on their Homecoming Display.

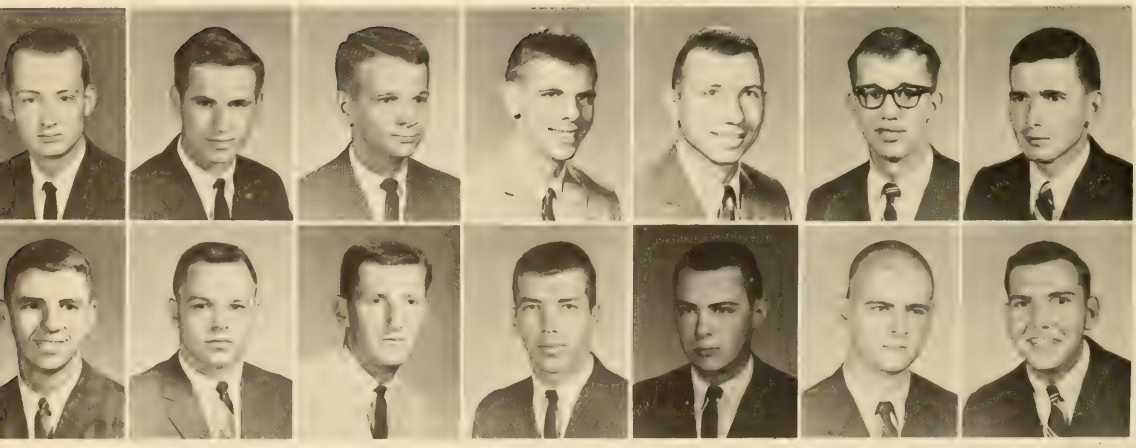

Cely, J. V.
Johnson, F. C.

Cole, D. H.
McCurry, E. W.

Cromer, L. B.
Morris, M. T.

DuBose, S.
Pearce, B. K.

Dukes, G. W.
Rogers, J. R.

Ellis, J. L.
Senerote, L. A.

Faulkenberry, P. G.
Taylor, G. D.

Delta Sigma Nu Cultivates Medical Interest at Clemson

Delta Sigma Nu, Clemson University's pre-medical fraternity, is a fraternity which is designed to promote interests and close fellowship among students who plan to enter some field of medicine. It is also the purpose of this fraternity to give its members advice and aid in obtaining information concerning medical or dental school requirements. They also keep very complete catalogues of all medical schools. These are made available to its members. Both of these services are invaluable aids to these students who are seeking a medical degree.

A student must have at least the minimum grade-point ratio required for admission to medical or dental schools before he is eligible for membership in the fraternity. Many other traits, characteristics, and qualities that are necessary in the medical profession are considered to be prerequisites for obtaining membership.

The activities of the fraternity include trips and tours to different hospitals, medical schools, and dental schools throughout the southeast. The members always take an annual trip to the Medical College of South Carolina at Charleston. Through its activities, a deeper anticipation, a greater understanding of the medical field, and a higher degree of insight are developed.

JAMES M. RAINEY, President

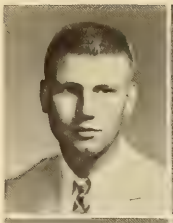

Bradham, P. E.

Burnette, J. D.

Coward, P. A.

Cox, W. W.

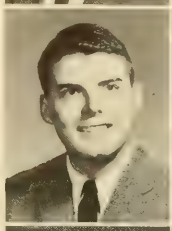

Dillard, W. C.

Harmon, C. R.

Horton, E. V.

Lesley, J. A.

Lominack, E. K.

McKie, V. C.

Shannon, R. E.

Smith, B. L.

White, C. G.

Wright, J. S.

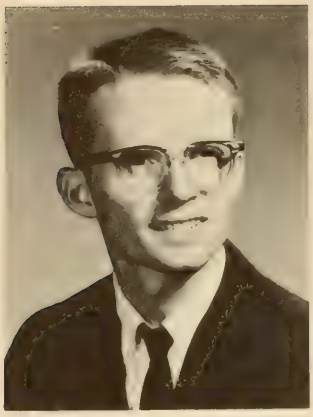

ROGER McCLAIN, President

EE Majors Gain Experience in IEEE

The Institute of Electrical and Electronic Engineers is a professional society dedicated to the advancement and dissemination of knowledge of the theory and practice of electrical engineering. Membership in the Clemson University local branch of IEEE is open to all electrical engineering students, regardless of classification.

The objectives of the IEEE are literary and educational as well as scientific. Its aims include the advancement of the theory and practice of electrical engineering by presenting guest speakers on that topic as well as on electronics, communications, the allied branches of engineering, and the related arts and sciences.

The IEEE gives its members the opportunity to acquaint themselves with the varied phases of electrical engineering. At lecture series, the after-graduation panel, field trips, and the Regional Meeting, held last year in Clearwater, Florida, members gain invaluable knowledge about the practical applications in their major.

Abbott, R. P.
Carrol, D. L.
Fuller, P. C.
Lee, L. W.
Page, E. W.

Almond, M. A.
Castor, D. C.
Gaddy, C. H.
Linder, R.T.
Petty, C. J.

Amerson, W. J.
Cellucci, J. A.
Glass, J. L.
Loyless, E. M.
Rice, R. J.

Ayers, S. E.
Clary, J. B.
Godsey, W. G.
Luzzi, J.
Richardson, R.

Baldwin, D. S.
Collins, A. S.
Grace, K. B.
McKee, J. D.
Sandifer, P. W.

Baltzegar, R. L.
Colquitt, R. E.
Griffith, G. F.
McKenzie, J. E.
Scherer, J.

Beckroge, J. H.
Cromer, W. C.
Gryder, W. F.
Marinos, H. N.
Stafford, T. I.

Blair, W. D.
Davis, J. G.
Guest, J. D.
Martin, C. T.
Stevens, A. M.

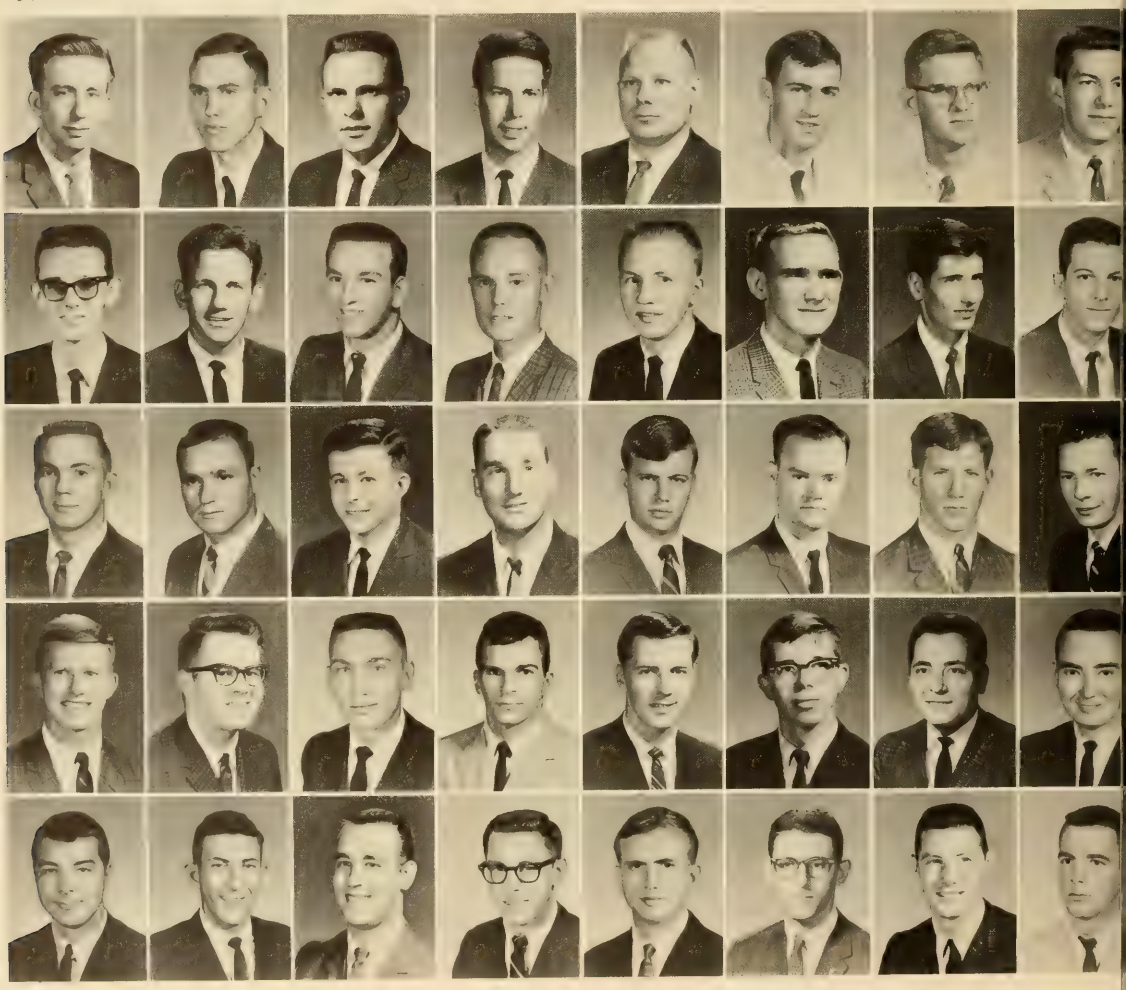

See it boys, that's my very own name.

"Plug it in, press this button . . ."

Bolen, A. H.
Deem, D. A.
Hill, A. H.
Miller, C. B.
Summerell, C. E.

Bolt, F. A.
Dobson, C. B.
Huff, E. G.
Moorhead, M. G.
Thomason, M. G.

Borke, N. J.
DuBose, S.
Hughes, C. S.
Morgan, C. B.
Trenholm, P.

Bossard, D. R.
Edwards, J. W.
Jacob, K. M.
Morrisard, J. E.
Vickery, W. E.

Breedin, R. L.
Edwards, T. M.
Johnson, F. L.
Mullikin, L. M.
Ward, D. O.

Brock, J. D.
Fisk, L. R.
King, W. L.
Nelson, E. E.
Watson, R. J.

Brurton, E. A.
Foster, C. E.
Law, R. W.
Newton, W. M.
Whitlaw, B. R.

Campbell, R. L.
Frampton, E.
Law, W. P.
Owens, W. B.
Woody, J. B.

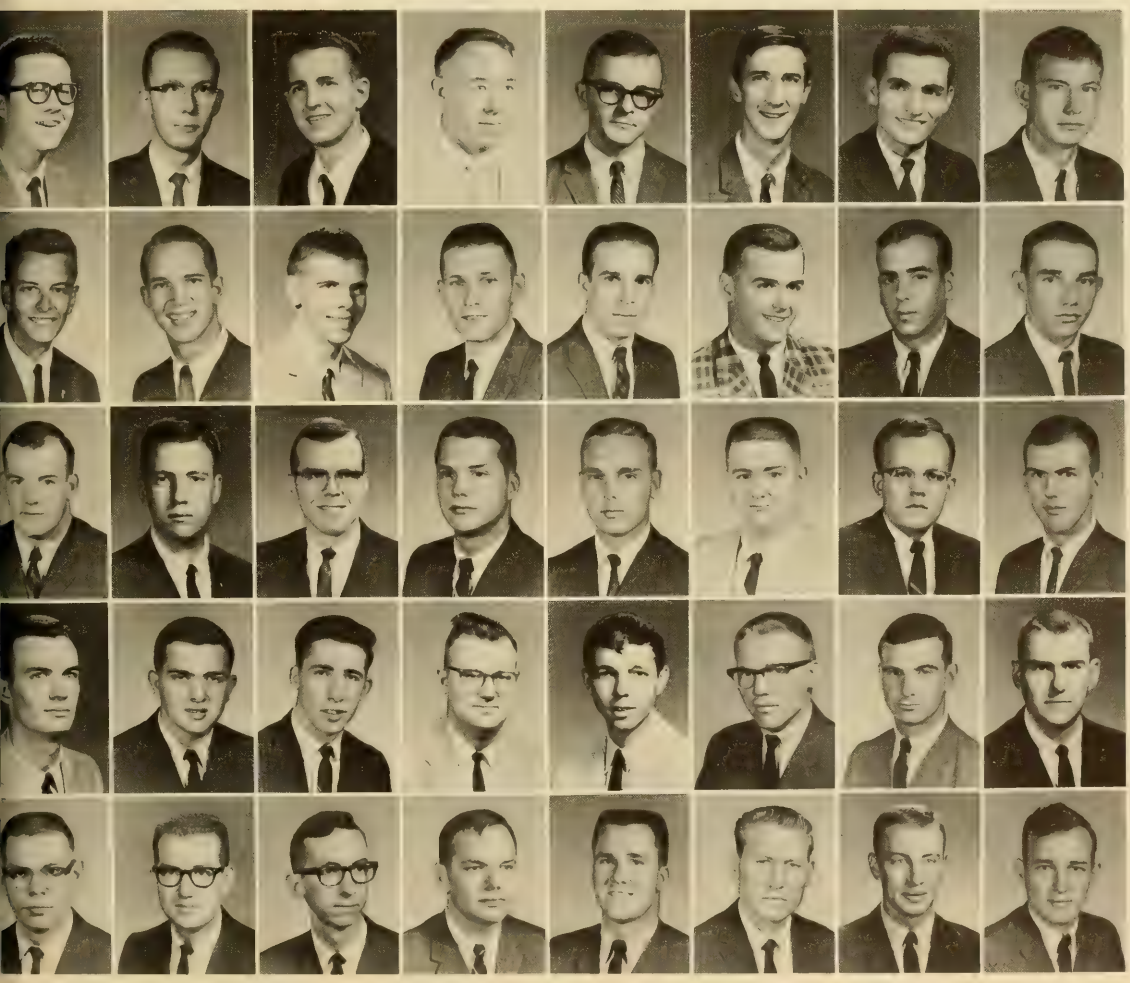

Calhoun Forensic Society Hosts ACC Tournament

The Calhoun Forensic Society, better known as the Clemson University Debating Team, represents Clemson in intercollegiate debating activities. The society's purpose is the furthering of rhetoric and debate, with emphasis on a clear analysis of national and international problems, a logical pattern of thought, and the ability to do effective research.

Named for South Carolina's John Caldwell Calhoun, the society is composed of students who are interested in forensic activities and demonstrate an outstanding ability in debate and public speaking.

Each academic year, the Calhoun Forensic Society participates in numerous debate tournaments and oratory contests. The annual program includes such tournaments as the Peachtree Tournament at Emory University, the Atlantic Coast Conference Tournament, the Dixie Classic at Wake Forest, and the Duke Invitational. One of the highlights of this forensic year was Clemson's hosting the Atlantic Coast Conference Tournament.

While the society participates in many national debate tournaments, it is also an active participant in campus functions. The experience and knowledge gained from debate is both valuable and rewarding. Many methods and techniques learned through debating are directly applicable to academic courses. This is just one of the many ways in which debating is beneficial to the student.

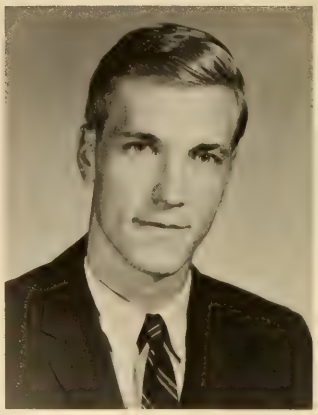

MICHAEL HOPKINS, President

John Anderson proves his point through newspaper clippings.

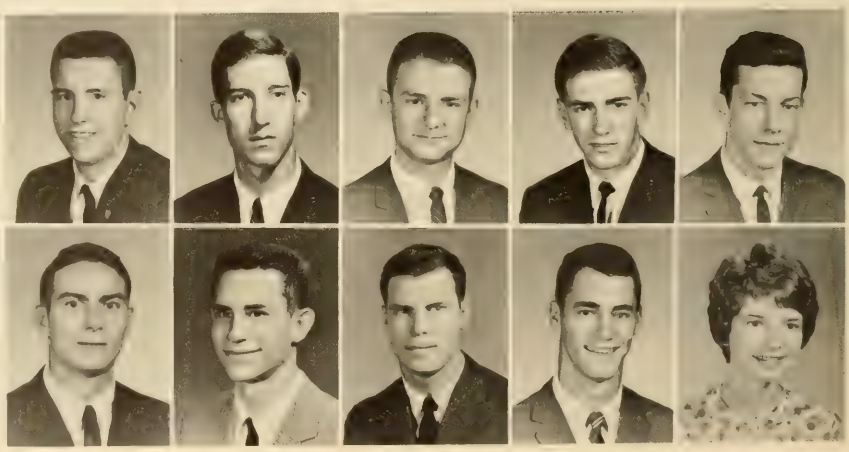

Anderson, J. K.
Butler, T. A.
Campbell, D. A.
Hathaway, E.
Ramsay, W. T.

Richardson, T. E.
Runyon, M. T.
Shealy, R. M.
Stacy, J. E.
Williams, M. V.

Iota Lambda Sigma Honors Industrial Ed Majors

Both a professional and an honorary fraternity, Iota Lambda Sigma is the national fraternity that promotes the field of Industrial Education. The Clemson chapter, Gamma, was the third chapter of the national group that was organized, being established at Clemson in 1930. During its lifetime, the local fraternity has supplied the national organization with three presidents.

To become a member in Iota Lambda Sigma, one must major in Industrial Education, have a junior standing, and have a high academic record. Students meeting these requirements are invited into the fraternity at the beginning of each semester.

Maintaining a fraternal bond between its members, Iota Lambda Sigma participates in various campus activities, including drop-ins, cook-outs, and two annual banquets, to name a few.

Each year the fraternity participates in the South Carolina Trade and Industrial Fair, an event that requires participation of all Industrial Arts teachers in the state. Iota Lambda Sigma benefits the public by grouping together the best students in Industrial Education.

G. C. WHELCHER, President

Members experiment with new machinery.

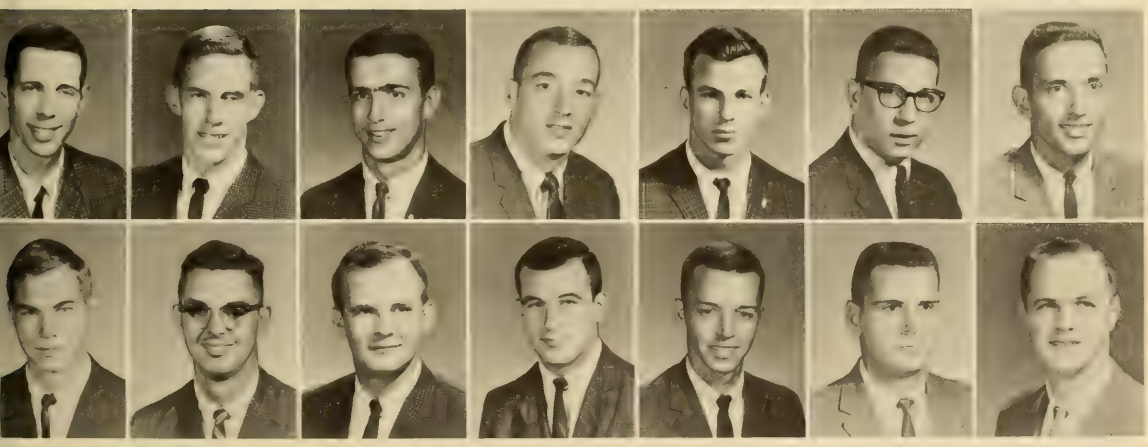

Acker, W. D.
Hayes, J. F.

Adams, D. E.
Neumeister, E. A.

Cash, R. M.
Pate, D. H.

Dobbs, R. S.
Perry S. S.

Drolet, M. R.
Profeitt, G. M.

Dumas C. E.
Vezzosi F. D.

Elias, R. G.
West, A. S.

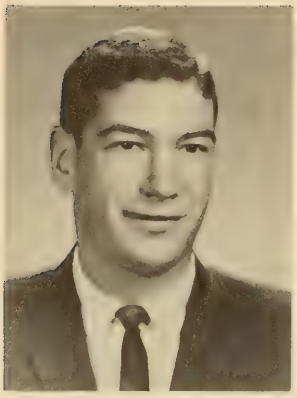

WILLIAM R. WILLIAMS, Vice-President

CE's Gain Insight Through ASCE

The American Society of Civil Engineers was organized to promote high professional standards and ethics among its members and to further new developments in the field of civil engineering. It is the oldest national engineering chapter in the United States. The Clemson University student chapter of ASCE provides the student the opportunity for early professional associations in his area of interest. Members of the society are given information concerning current technical and professional advances in civil engineering and also have the opportunity to meet some of the various leaders who are responsible for these advances. Equally important, members are given the opportunity to take part in constructive activities conducted by future leaders of the profession. The professional publications of the society are made available to the chapter and serve to keep the students better informed.

Baker, J. R
Ellicott, J. H.
Hernandez, S. L.
Marvin, E. D.
Sellers, R. E.

Balcezak, T. E.
Ellicott, H. L.
Hindman, W. J.
McBride, P. A.
Simpers, M. R.

Bishop, P. D.
Evans, R. G.
Hollar, H. L.
McCarter, N. P.
Smith, W. H.

Black, C. F.
Freeland, W. T.
Huey, W. A.
McPherson, J. L.
Smoak, W. G.

Bryan, R. C.
Garren, J. S.
Irick, J. H.
Moore, W. N.
Sturgis, W. A.

Bull, B. R.
Genois, E. R.
Jones, C. T.
Oduber, S. Q.
Sullivan, R. E.

Butts, R. E.
Gerken, A. T.
Jones, R. G.
Owens, R. J.
Tanner, R. N.

Carnes, W. W.
Gilreath, J. D.
King, C. H.
Page, S. W.
Teague, W. W.

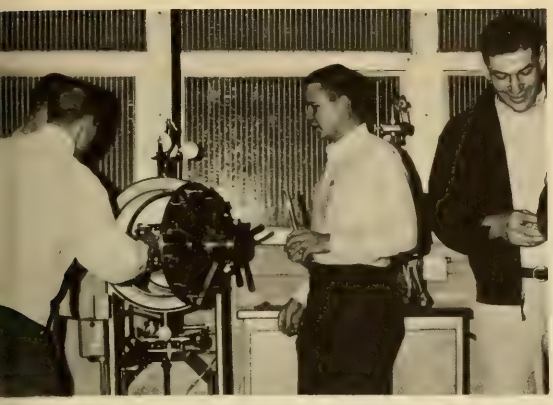

The CE boys are hard at work in their lab.

"Does anybody know how to work this thing?"

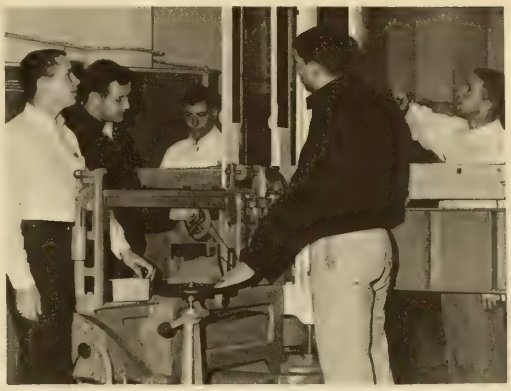

Cauble, H. W.
Gooding, T. L.
Lamb, J. E.
Palmer, J. F.
Thomas, W. R.

Christy, J. L.
Gregg, B. A.
Lavoie, D. A.
Parker, J. E.
Touchstone, T. E.

Cloer, W. G.
Haines, T. G.
Lewis, L. G.
Peden, T. L.
Tsurutis, M. N.

Coldreck, H. C.
Harden, R. E.
Lewis, W. K.
Petosky, F. L.
Vaughn, D. B.

Cox, G. G.
Harmon, L. A.
Logan, W. C.
Phelps, J. W.
Vincent, L. E.

Croft, C. J.
Hatfield, C. H.
Mabry, E. L.
Phillips, J. B.
Weeks, T. R.

Crook, A. C.
Hazelwood, R. M.
Madren, C. V.
Robertson, H. D.
Wood, J. H.

Dye, R. E.
Helms, D. W.
Martin, F. D.
Robertson, J. H.
Young, R. W.

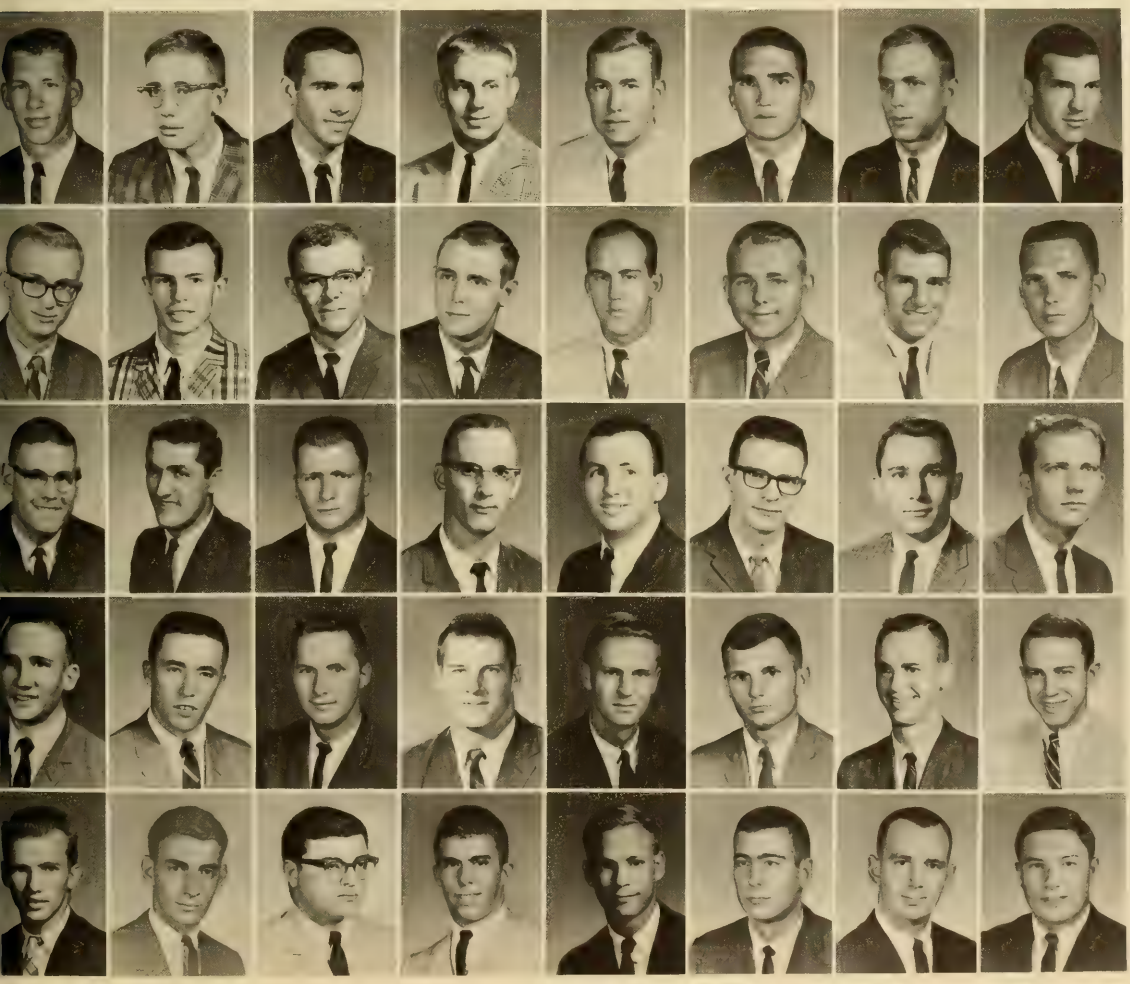

SIE is Integral Part of Industrial Ed Activities

The Clemson University Society of Industrial Engineers, open to all students majoring in Industrial Engineering, provides professional stimulation in this field. This organization has also promoted a greater understanding as to the exact realm of study and activity which Industrial Engineering encompasses. The organization has striven to present an accurate picture of the problems to be expected by the people entering this phase of industry. Discussions and evaluations of industrial problems prove to be a valuable insight into the world of industry.

The society of Industrial Engineers has promoted the participation of industrial engineers in industry through circulars and the distribution of information pertaining to the activities of the society. Their field trips to factories all over the southeast prove very valuable towards the student's on-the-job experience that is essential for a well-rounded education in industrial engineering.

Future activities include an increased number of field trips to surrounding industries and guest speakers from related fields. The Clemson society anticipates, in the near future, becoming a member of the American Institute of Industrial Engineers (AIIE) with the subsequent benefits membership in the national organization will provide. As a benefit of the national fraternity, there will be an opportunity for several of the top members to attend the national convention which is held each fall. Much information for running the chapter more efficiently can be obtained from these national meetings.

Swart, W. N., President; Handegan, J. D., Recording Secretary; Brown, J. D., Corresponding Secretary; Oglesby, F. W., Treasurer.

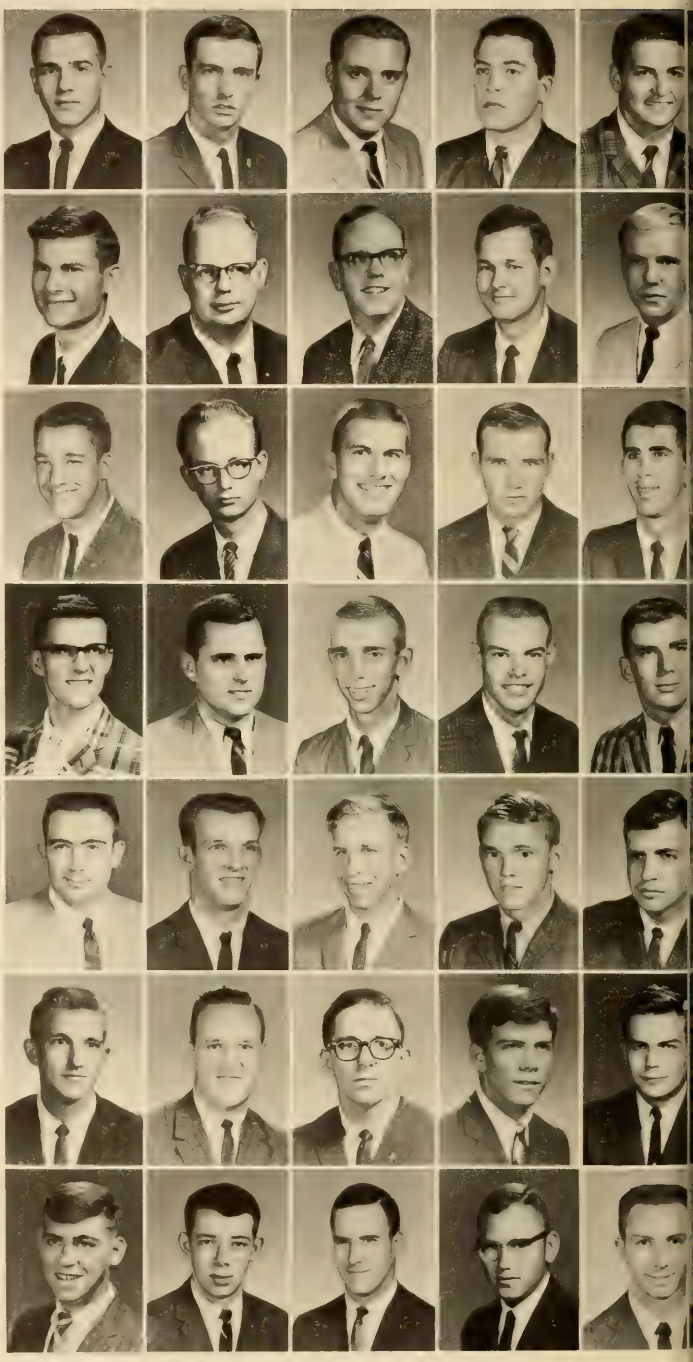

Argo, R. M.
Brown, W. M.
Evans, A. E.
Harris D. R.
Long, G. M.
Rawls, K. M.
Thraves, W. W.

Bainbridge, R.
Collins, D.
Farnum, C. O.
Harvey, H. W.
Marler, J. A.
Schotter, R. S.
Trainor, R. P.

Beam, T. D.
Conklin, R. A.
Faulkner, T. D.
Hyatt, W. A.
Neumann, J. P.
Spears, J. L.
Van Dyke, D. N.

Bishop, F. M.
Dunagin, R. C.
Foote, R. O.
Kay, R. N.
Oglesby, F. W.
Smith, D. E.
Wallace, W. L.

Black, J. H.
Edwards, J. D.
Handegan, J. D.
Little, D. D.
Parker, S. B.
Swart, W. N.
Wood, B. K.

ACS Promotes Unity Between Ceramic Engineers

The American Ceramic Society's student branch at Clemson University, which was organized in November 1949, is composed of students majoring in Ceramic Engineering. The society provides for its members an atmosphere which is conclusive to better relations among the students in Ceramic Engineering. Its primary purpose is to acquaint the students of the Ceramic Department on a social, and not academic basis. It is through its activities that the society helps, in every way possible, the advancement of the Ceramic Engineering Department, which has become one of the best in the nation.

By means of the publications of the national society, which deals with the research and development in the various fields of ceramics, the student has an excellent opportunity to broaden his knowledge.

During the year, the American Ceramic Society participates in various conventions, plant tours, socials, and an annual student speaking contest in which the winner represents the local chapter at the national convention. The society is also active in the annual Homecoming activities by way of the erection of a display and sponsoring a Homecoming Queen contestant. At the conclusion of each year a banquet is held where awards and scholarships are presented to the outstanding students in Ceramic Engineering.

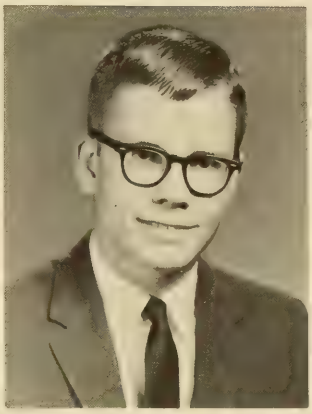

VIRGIL IRICK, JR., President

FIRST ROW: Bechtold P.; Walters, B.; Clarkson, B.; Lawrence, P.; Williamson, J. SECOND ROW: Whalen, N.; Thompson, D.; Broznan, D.; Hobbs, A.; Waytena, G. THIRD ROW: Hallan J.; Durham J.; Wright, E.; Hardaway, J.; Miller, B.; Irick S. FOURTH ROW: Fredric, J.; Eskridge, B.; Isenhower, M.; Latimer, B.; McDaniel, G.; Hindman, D. FIFTH ROW: Miley, B.; Day, B.; Federline, J.; Cullum, B.; Duncan, J.; Patrick, J.; Lane, G.; Sugarman, A.

CENTRAL SCIENTIFIC COMPANY

SOCIAL

SOCIAL

Social coordination is achieved through the social organizations here on the Clemson campus. These organizations, which include the various fraternities and sororities at Clemson, work to develop social poise, scholarship, and leadership in their members. This poise is attained through varied social functions and service projects. Each organization has a stated purpose, and through individual and group cooperation, these purposes are fulfilled. Parties on dance weekends, banquets, and houseparties increase the area of social facet of life at Clemson.

The story of social organization on the campus of Clemson University had its beginning in September 1959 with the founding of Sigma Alpha Zeta. It was immediately joined by six others; Delta Phi Kappa became the eighth in 1963. In this brief six-year existence, only eight percent of Clemson's lifespan, the social groups have progressed from a truly infantile origin to the position of prominence which they hold today. In 1964-65 school year, they gave identity to more than 300 of Clemson's 4,500 students.

When a student enters such a large institution as Clemson, he loses his identity. This identity is regained when he joins a social organization and hence is identified with a small, close-knit group. These social groups fill the void that Clemson was left with since the military system, with its companies, was abandoned.

L. P. Bearsch, SAZ

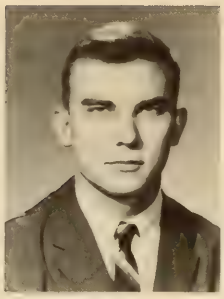
E. E. Burch, KSN

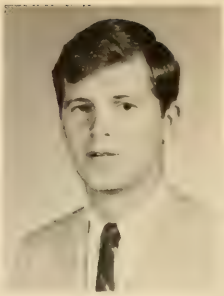
S. A. Carter, DKA

G. W. Caughman, KDX

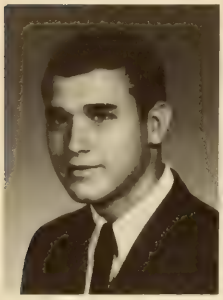
W. M. Click, KDX

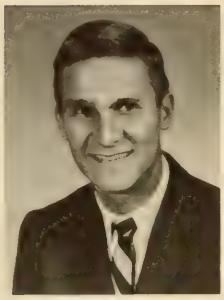
J. W. Collins, PKD

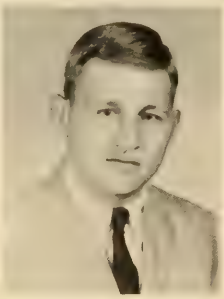
M. S. Driggers, SAZ

W. A. Hall, DKA

R. E. Lee, SKE

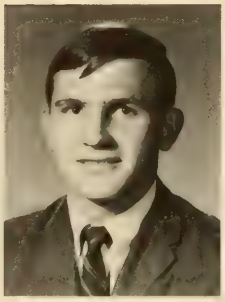
B. Kolodij, DPK

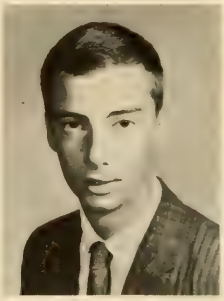
A. B. Lafaye, NS

C. V. Livingston, NS

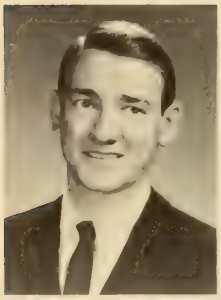
W. F. Miley, KSN

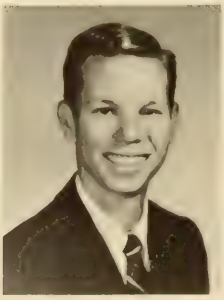
G. M. Pederson, DPK

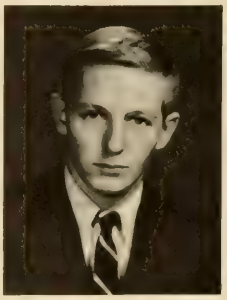
J. L. Scoggins, PKD

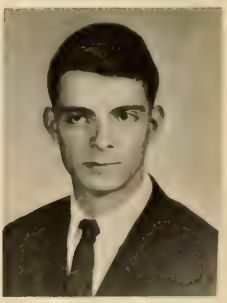
J. A. Smith, SKE

IFC Sponsors Christmas Party for Needy Children

JAMES R. HAMBRIGHT, President
KSN

The Inter-Fraternity Council of Clemson University was formed in 1949 shortly after the founding of the first social fraternities at Clemson. The Council serves as the coordinating and governing body of Clemson's eight social fraternities. The body strives to promote harmonious relations between the member fraternities. The Council also serves as a liaison between the fraternity system, the administration, and the student body. The IFC is also responsible for discipline within the fraternity system. The Judicial Board of the IFC serves as a court to try and punish any infractions that might occur.

First semester the Council sponsors the traditional Fraternity Open House and also this year added a second Open House due to the great amount of interest displayed at the first. During the first week of second semester the Council sponsors its annual Rush Week. With the largest number of rushees participating in the history of fraternities at Clemson, this year's rush proved to be the most successful yet for the fraternity system.

During the last of April the IFC sponsors its annual Greek Week. This week is highlighted by the joint IFC dance at which various awards and trophies are presented to the various fraternities.

The Council also sponsors various service projects. One of these is the annual IFC Christmas Party for underprivileged children. At this year's party, over fifty children were entertained and given their entire Christmas, including clothes, food, and toys, by the fraternity system. The Council also gave and furnished a picnic area to the school and the combined pledge classes of all the fraternities performed a service project for the school.

No matter what the activity, the Inter-Fraternity Council has but one constant goal—betterment—betterment of Clemson's fraternity members, of the individual fraternities, of the fraternity system, and, ultimately, of Clemson University.

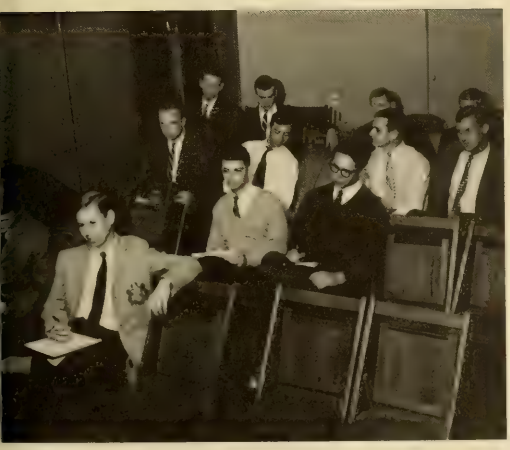

The IFC coordinates the efforts of all eight fraternities.

IFC's biggest project is the annual Christmas party for needy children.

Delta Kappa Alpha Continues to Uphold Ideals

STEPHEN CARTER, President

Delta Kappa Alpha was chartered as the second social fraternity at Clemson on December 14, 1959, bringing fifteen individuals together to form the closest brotherhood on the Clemson campus. The membership has since risen to about forty-five members, but the close ties of brotherhood that dominated the minds of the fifteen charter members remain as strong as ever.

The purpose of DKA is to bring together boys of common interest and moral integrity in bonds of brotherhood to learn to work together, play together, and live together. Delta Kappa Alpha accepts its responsibility to Clemson by promoting academic achievement, as well as extra-curricular activities. "Deacs" may be found participating in all areas of campus life. They serve in high positions of Student Government, in all major organizations such as Blue Key and Tiger Brotherhood, and on most of the varsity athletic teams.

Living together is the third segment of campus life. Here is where the bonds of brotherhood grow stronger and the basis for lifelong love of the fraternity becomes deeply rooted in every brother.

Delta Kappa Alpha has certainly established for itself a high position among the fraternities on the Clemson campus. The brothers of DKA are proud of their past record of achievements and look forward to ever increasing ones.

Abrams, J. H.
Antoncic, R. A.
Baumann, J. H.
Bell, T. J.
Blakely, E. W.
Byrum, J. H.
Canup, C. R.
Cooper, R. J.
Cox, F. J.
Crowther, J. P.
Davis, W. F.
Ellis, R. W.

Evans, H. M.
Ford, T. D.
Gardner, K. L.
Goodson, P. G.
Hall, W. A.
Hemphill, J. A.
Huey, C. O.
Lanier, B. N.
Long, M. C.
Mahaffey, D. H.
Mahaffey, H. R.
Martin, J. R.

McCall, H. J.
Mitchell, J. T.
Moorhead, D. W.
Munnerlyn, H. E.
Nelson, A. H.
Patrick, J. H.
Papini, R. J.
Pearson, J. W.
Pierson, P. R.
Rosen, C. D.
Sargent, F. A.
Scoville, P. L.

Segars, G. G.
Simmons, R. N.
Smith, R. R.
Stanzione, D. C.
Stone, M. R.
Sutherland, J. L.
Tarrant, G. C.
Thompson, J. F.
Waldrep, J. L.
Watson, R. N.
Welborn, J. H.
White, S. B.

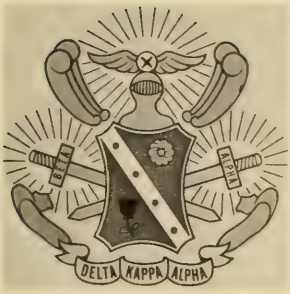

Deac's Tiger eats Goat Toasties for his Saturday morning breakfast of Homecoming.

BRENDA GREGG, Sweetheart

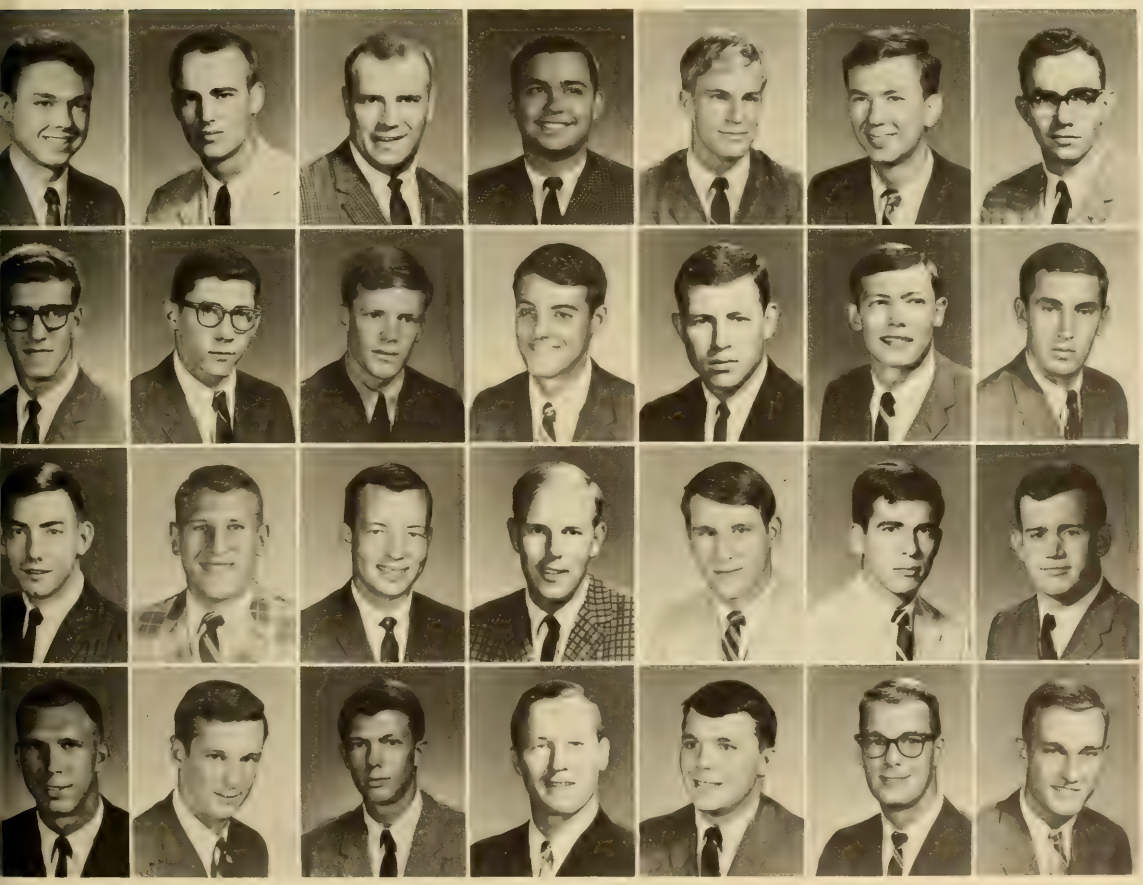

GARY M. PEDERSON, President

Addison, J. T.
Butts, R. E.
Carlay, M. L.
Cullum, W. O.
Dunagin, R. C.
Duncan, J. F.
Edens, R. J.
Ellis, J. L.
Forrester, L. J.
Gatch, C. R.
Groover, D. S.

Hilliard, R. G.
Kolodij, B.
Logan, T. F.
McBride, P. A.
Ratliff, W. B.
Reese, F. L.
Shamlin, G. E.
Staley, W. H.
Swenson, N. F.
Touchstone, T. E.
Zilles, W. L.

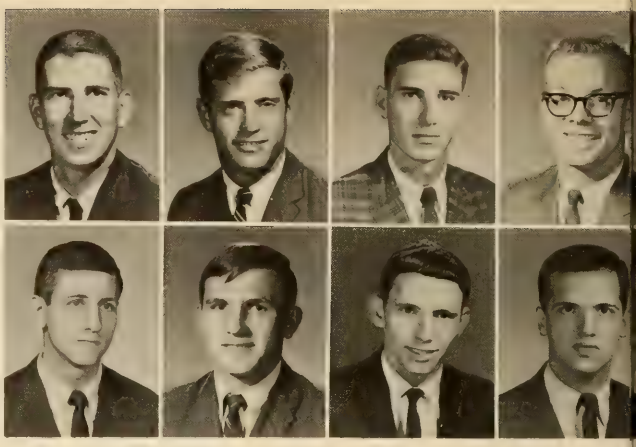

Delta Phi Kappa Points Goal Toward Brotherhood

Delta Phi Kappa, in becoming a social fraternity on the Clemson campus, constitutionally outlined its goals as a social organization. The primary purpose of the fraternity is the furtherance of brotherhood through a framework of social life and the simple art of harmonious living. Through all the activities in which it engages, the brotherhood attempts to bring honor on Clemson University and the academic community.

The brothers feel proud in their achievements, not for its awards or first-place trophies, but in the fact that with each opportunity to engage in, as Inter-Fraternity Council or campus sponsored activity, the attainment has displayed the results of a fraternal effort.

Delta Phi Kappa adds to the social events offered by the university by having drop-ins, beach and mountain houseparties, and dances throughout the school year.

The brothers also stress academic excellence, and they are always willing to help one another in any problem. All activities point towards developing the characteristics and traits which make Clemson men.

To excell in activities is but one aspect of the goal for which Delta Phi Kappa strives. Being a social fraternity by name and nature, the entire goal of the fraternity is BROTHERHOOD.

SUSAN MOORE, Sweetheart

Tiger attacks Tar Heel ram in Kappa's homecoming display.

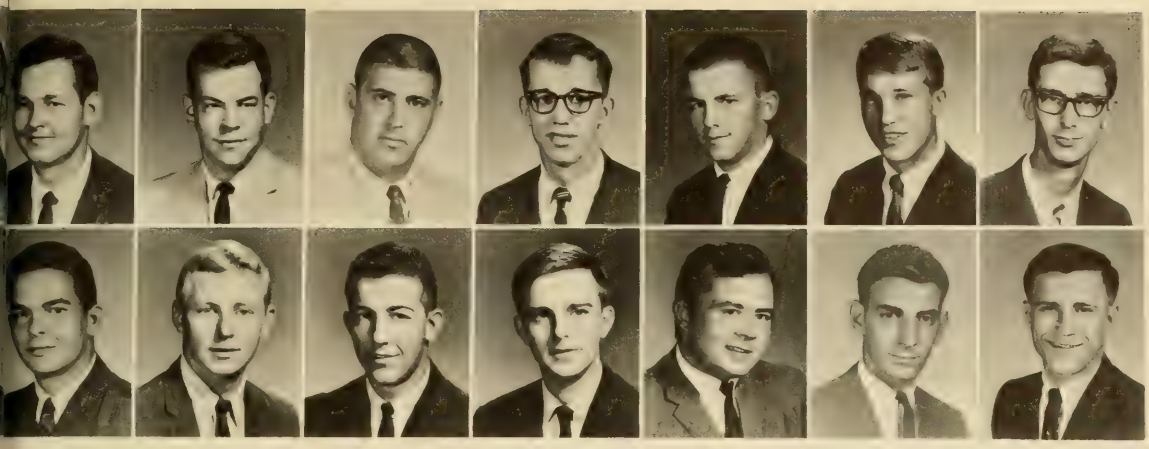

Brothers and rushees mingle in Kappa's lounge during open house.

"You boys want **what?**"

Delta Phi Kappa puts on its award-winning Tigerama skit

GERALD CAUGHMAN, President

CHIS Win Overall Trophy in 1964

From its founding date, February 24, 1960, Kappa Delta Chi has continued to grow in size, fellowship and closeness. A mutual interest in Clemson University, campus activities, and social functions has established the Chis history, and throughout that history, the importance of leadership, scholarship, and personal responsibility have never been undermined.

Each homecoming, KDX has produced a skit for Tigerama and a homecoming display, and participated in all intramural sports throughout the year. The Chis also take active part in the IFC sports, helping with the IFC party for underprivileged children, the Fraternity Sing and various other activities of Greek Week.

Varied social functions are an integral part of any fraternity. Each fall and spring there are KDX houseparties in the mountains, and a summer houseparty at the beach is an annual affair. Parties on dance weekends and other times during the year are important occasions.

Closeness in brotherhood is shown in KDX in its day-to-day associations among brothers, and its scope evidenced by fellowship with friends. True brotherhood lasts throughout life; this and sincere friendship is dear to the Chis. "No man is a stranger in our house."

BARBARA LATHAM, Sweetheart

The Chi's Barbershop is the Homecoming Display Winner.

Barrick, G. T.
Bishop, F. M.
Bishop, W. R.
Burnette, P. E.
Clancy, C. S.
Click, W. M.
Compton, C. M.
Compton, J. A.

Cribb, L. J.
Earle, E. P.
Easterling, B. B.
Efird, W. C.
Farmer, J. G.
Faulkenberry, P. G.
Foster, C. E.
Golightly, D. E.

Gooding, D. F.
Handegan, J. D.
Handegan, E. T.
Harman, A. L.
Hicks, J. E.
Horton, B. T.
Jeffords, S. J.
Jordon, J. E.

Kearse, R. F.
Lanier, L. B.
Lee, P. G.
Lightsey, M. B.
Lominack, E. K.
Mahon, D. G.
Martin, J. I.
McKinney, P. C.

Miley, R. E.
Monroe, D. A.
Pearce, F. W.
Petoskey, F. L.
Pinson, R. L.
Redden, J. D.
Richardson, T. E.
Roach, A. R.

Robinette, F. M.
Sellers, J. W.
Shelly, J. C.
Speights, D. A.
Springer, H. A.
Stanley, P. H.
Taylor, G. D.
Tennant, C. O.

Thompson, A. T.
Troy, M. A.
Turner, W. N.
Usher, T. C.
Von Hofe, S. E.
Waters, K. H.
Young, R. W.
Zeigler, B. S.

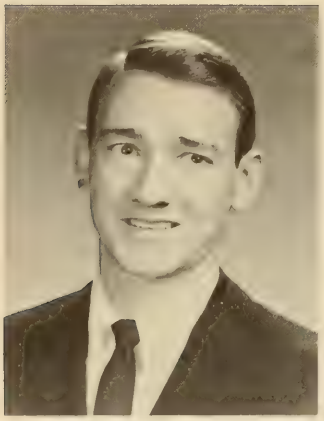

WILLIAM F. MILEY, President

KSN Enjoys Active Social Year

Since its founding on February 22, 1960, Kappa Sigma Nu has compiled a record of which any organization would be justly proud. Its brothers may be found in many campus activities and hold numerous positions of leadership in student government. The brothers work together academically, athletically, and socially to achieve the high standards precedented by its founding brothers. Kappa Sigma Nu is noted for its many service projects and is proud to be the founder of the Christmas party for underprivileged children, an annual project which has been undertaken by the IFC.

As the first semester activities began, the brothers of Kappa Sigma Nu and their dates ventured to Lake Rabun, Georgia, for the largest and most successful houseparty ever. Homecoming was greeted with a lot of hard work on Tigerama, the display, and a party which highlighted the weekend.

Kappa Sigma Nu's social activities during the second semester were climaxed by the annual Country Gentleman's Sweetheart Ball. At this dance the spirit of the Old South was revived by brothers and dates dressed in the costumes of the 1860's.

The brothers of Kappa Sigma Nu respect and take pride in their close brotherhood, a brotherhood which will prevail within their minds for many years to come.

Kappa Sigma Nu won first place in the fraternity sing with their old Georgia prison tales.

Andrews, C. D.
Barrow, W. H.
Brown, T. C.
Burch, E. E.
Chaney, C. J.
Cheves, C. L.
Collins, S. G.
Croft, K. J.

Duff, J. T.
Garrison, R. H.
Hacker, J. P.
Hambright, J. R.
Hardaway, J. B.
Hecker, C. M.
Hecker, R. P.
Hilton, S. R.

Hobson, D. L.
Holliday, W. D.
Hoover, J. H.
Horton, E. V.
Hull, S. G.
Jahnke, T. L.
James, D. R.
Johnston, J. S.

Johnston, J. H.
Jordon, John H.
Langdon, C. H.
Leslie, J. L.
McKenzie, J. E.
Martin, E. L.
Newman, J. A.
Paxson, T. J.

Probst, C. W.
Rhyne, K. A.
Sandefer, P. W.
Scarlett, J. F.
Sullivan, W. P.
Swain, J. W.
Swofford, A. P.
Tiller, H. C.

SUSAN WILSON, Sweetheart

J. V. REEL, Advisor

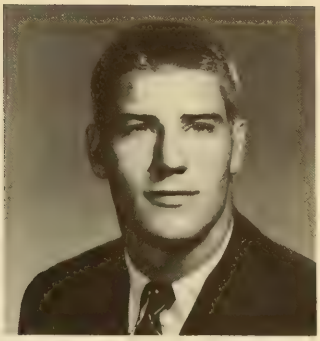

IN MEMORIAM: RONALD E. MOYER

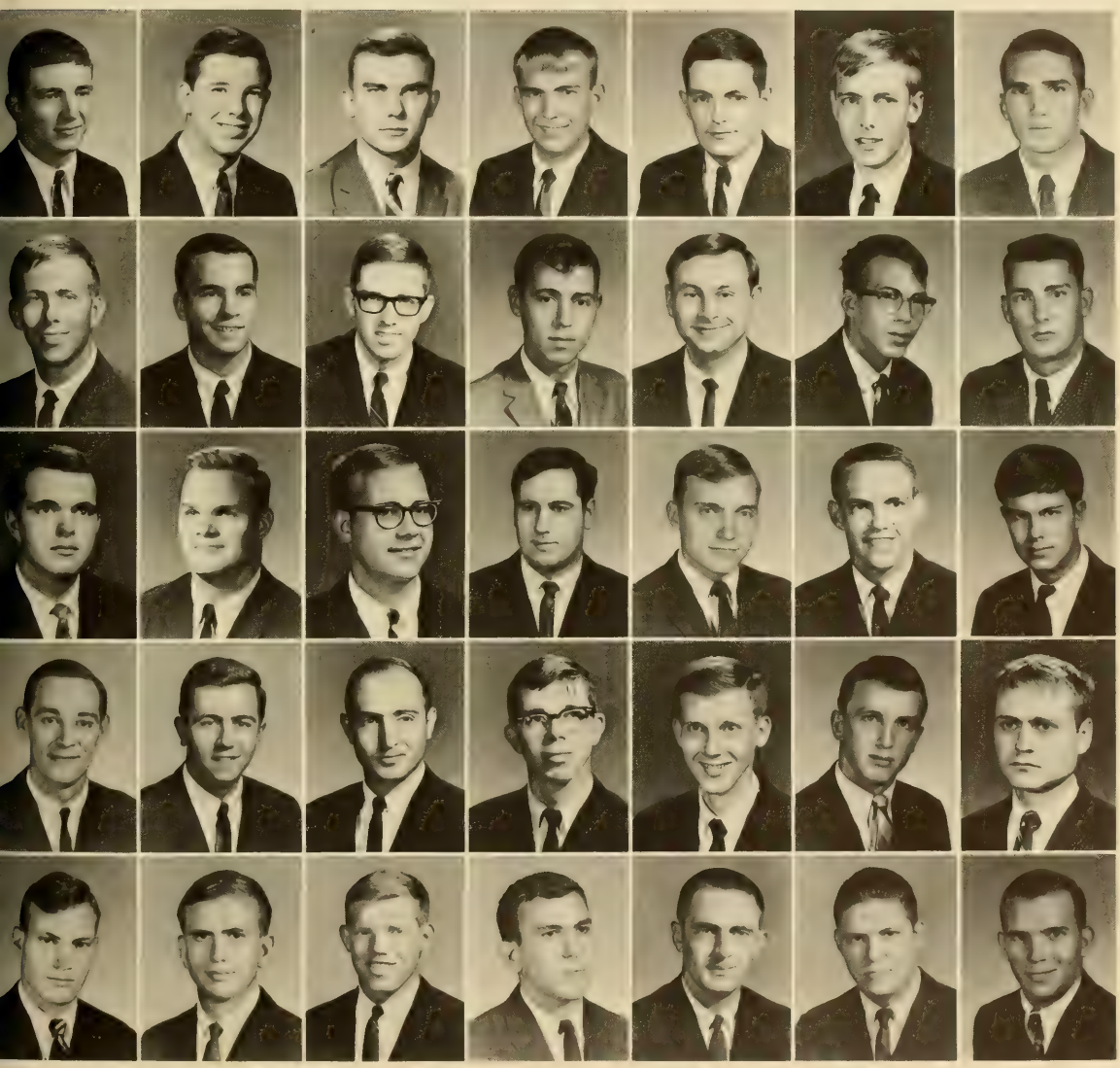

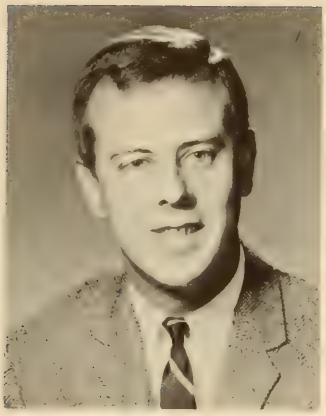

CARLISLE V. LIVINGSTON, President

JOY MILTON, Sweetheart

NS Promotes University Activities

The Numeral Society, in continuing its position as the "First and finest" social fraternity of Clemson University, has had another great year on campus. Founded in 1956 as a service fraternity, the Numeral Society made the transition to a large active social fraternity in 1959. Since then the society has continued to perpetuate its purposes and ideals in both service and social functions. The society strives to instill in its members the brotherhood and social poise necessary after graduation for success in the business world.

The brothers of the Society enjoy and take pride in the many service contributions each year. These service functions include designing and constructing the annual Homecoming float, building of a Homecoming display, participation in Tigerama, distribution of pep slogans for athletic events, and the recent adoption of an orphan child from Taiwan through a foster parent plan. Also included in the many phases of fraternity life are the social functions. All the members of the Society enjoy such social activities as houseparties in the mountains and at the beach, parties on dance wekends, and drop-ins after football games.

The membership consists of active participants in all phases of university life. Most fields of study are represented by the Numeral Society, and many campus positions are held by brothers of the society.

The brotherhood, poise, character, and versatility developed by individual members of a fraternity are unmatched in college when projected to later life. The Numeral Society strives to promote these traits in each member through its many relationships both with Clemson University and with the non-academic society.

Bruner ruins Ray Charles in Tigerama skit.

Bagwell, B. L.
Bell, W. C.
Boozer, G. W.
Bruner, W. J.
Calhoun, R. J.
Cate, W. P.

Clarke, F. B.
Clarke, T. H.
Dowling, J. H.
Elliott, J. V.
Golubski, E. G.
Grimsley, W. A.

Hancock, J. W.
Harper, J. W.
Harritos, H. C.
Harvey, H. W.
Harvin, L. C.
Hecht, F. W.

Henderson, D. C.
Jones, J. J.
Kennedy, W. J.
Kimbrell, C. C.
Kizer, R. H.
Kline, J. C.

Lafaye, A. B.
Manning, F. C.
Maxwell, M. J.
McGee, H. H.
McInnis, J.
McMeekin, S. C.

Meyer, B. J.
Moore, H. W.
Musial, N. S.
Narramore, D. L.
Quinn, P. D.
Rodgers, E. D.

Sherratt, P. E.
Thraves, W. W.
Wallace, J. W.
Walter, C. I.
Wells, W. B.
Wood, A. P.

PKD Creates Close Bonds of Fraternal Friendship

JOHN L. SCOGGINS, President

Phi Kappa Delta was founded in 1959 upon the ideals of brotherhood, friendship, and scholarship among its members. It has grown since its formal recognition to become outstanding among fraternities and an integral part of Clemson University. Phi Kappa Delta is well represented in the honorary, service, and scholastic organizations of Clemson. Brothers provide leadership in student government, the Tiger Brotherhood, and Scabbard and Blade. In addition, Phi Kappa Delta is well represented on the **Taps** staff, the Central Dance Association, and the **Tiger** staff. The 1964 IFC Greek of the Year, recognized as the University's most outstanding fraternity man, was a brother of Phi Kappa Delta.

As a social fraternity, the "Phi Kapps" look forward to fall and spring houseparties in the mountains of North Carolina, along with numerous parties during the year. Construction of a Homecoming display, and the various activities of Greek Week are actively participated in by the fraternity, and almost every brother takes part in intramural sports. A beach houseparty at the close of school ends the social year.

Phi Kappa Delta is proud of its past record and is ever striving to keep its goals high, as well as to enrich the fraternity system at Clemson as a whole, thereby creating a better Clemson.

IN MEMORIAM: McDANIEL H. BRICE

FLOY ANN DENNIS Sweetheart

Phi Kapps leave football field after close game.

Anderson, W. D.
Brooks, P. M.
Collins, J. W.
Flynn, W. A.
Frazier, J. R.

Gaskins, D. C.
Green, J. L.
Jackson, T. C.
Kinnett, F. E.
Lipscomb, L. M.

McConnell, J. D.
McCrorey, S. S.
Miller, C. D.
Miller, W. T.
Newton, D. W.

Newton, R. S.
Pearce, T. V.
Phelps, J. W.
Ray, T. B.
Robertson, C. D.

Sheeley, E. E.
Smith, E. T.
Smith, L. J.
Smith, R. J.
Smoak, R. H.

Tennent, E. S.
Tollon, J. F.
Vandiver, F. W.
Ward, J. X.
Ward, R. M.

White, J. W.
Wilks, J. L.
Wilson F. E.
Wilson, W. B.
Young, P. E.

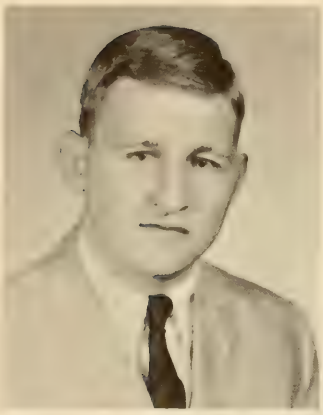

MARTIN S. DRIGGERS, President

SAZ Spirit Projects Originality

On September 27, 1959, the first of Clemson's eight social fraternities was formed: that organization being Sigma Alpha Zeta. It was organized by seven Clemson men who felt a fraternity was needed to fill the social void which had developed following the termination of the military system. These seven recognized the need for a close brotherhood and believed that a medium was needed through which Clemson students could attain the necessary social graces which accomplishing their primary purpose of obtaining an education. The Zetas have long stood for scholastic achievement and outstanding character along with the social of university life. The coordination of the social with the academic has been Sigma Alpha Zeta's primary purpose.

The brothers of Sigma Alpha Zeta are active in all parts of life at Clemson University. They hold offices in classes, publications, honorary and service organizations, and so on. They are outstanding in all the intramural and inter-fraternity activities.

Sigma Alpha Zeta is a social fraternity. It is an organization of individual personalities that rise together for an occasion. There is no stereotype of a Zeta, for each Zeta is different. The brothers believe that a social fraternity should be, as its name implies, a social organization, and not dedicated to some service or project.

The Zetas have become known as a fraternity of originality and individuality. The more recent of these innovations were their charter bus excursion to the Clemson-Georgia football game in Athens and their combo on the fraternity quadrangle following the Homecoming with UNC. They sponsored a drop-in luncheon in the Zeta house for parents and dates of brothers Saturday afternoon of Homecoming. These are but a few examples of the "Zeta Spirit."

Anderson, G. B.
Bearsch, L. P.
Bechtold, P. A.
Beckwith, S. C.
Bolt, B. K.
Brabham, C. J.
Bull, W. H.
Clark, W. E.
Coffin, W. F.
Cork, T. C.
Dargan, W. E.
Durham, T. E.
Efird, J. S.

Finley, T. A.
Flowe, T. W.
Free, G. J.
Freeman, A. L.
Geibel, B. B.
Gilreath, J. A.
Hagler, T. R.
Harley, M. R.
Harmon, C. R.
Herlong, H. M.
Hooper, L. G.
Horton, L. S.
Kapp, L. M.

Mackintosh, J. D.
Mattison, W. B.
Neely, J. B.
Nygard, R. L.
O'Steen, N. D.
Richey, S. F.
Robinson, J. F.
Robinson, N. C.
Schulze, W. C.
Self, J. C.
Smith, L. M.
Watson, W. H.
Williams, D. A.

"Now, this is really serious."

LAURIE FOWLER, Sweetheart

HAROLD N. COOLEDGE, Advisor

Rushee Coleman is welcomed into the Zeta House.

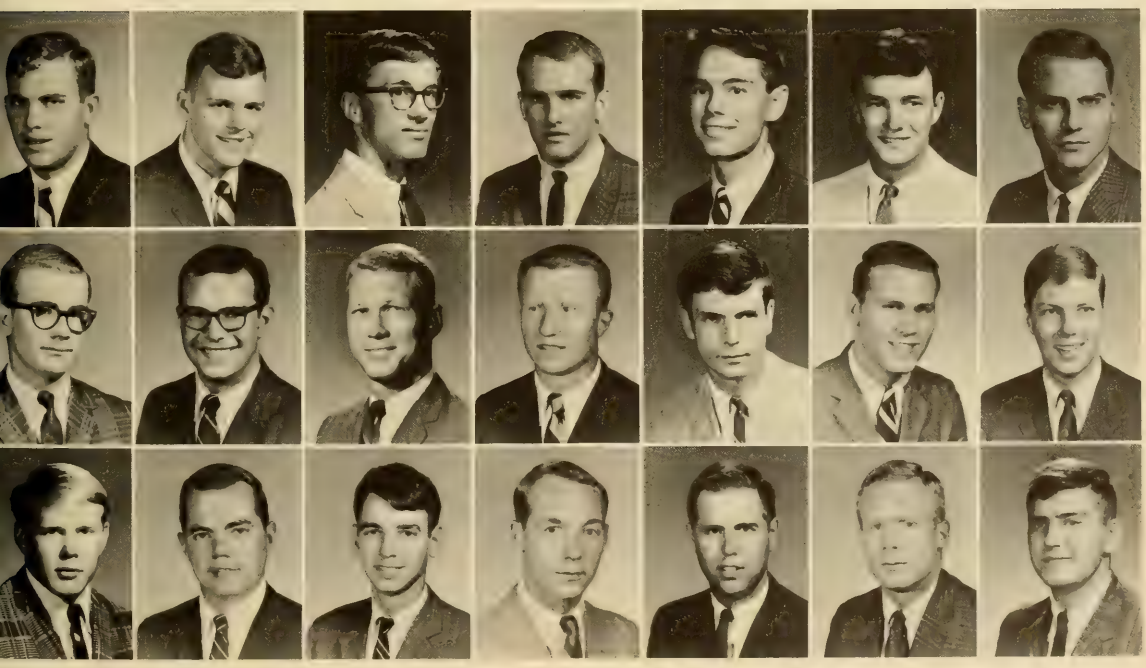

Brosnan, D. A.
Burnisky, G. L.
Burriss, C. D.
Burriss, L. J.
Cadorette, R. D.
Cannon, A. B.
Carnes, W. W.
Corn, S. E.
Copeland, T. W.
Creach, M. L.
Dukes, J. B.
Garner, G. H.
Gasque, J. S.

Gerald, H. G.
Glezen, J. W.
Hammond, H. P.
Himelright, L. K.
Lawrence, G. P.
Lee, R. E.
McCracken, O. R.
McKellar, J. V.
Mayer, R. T.
Moore, T. G.
Nesmith, C. G.
Parkman, M. D.
Penland, S. L.

Privette, M. H.
Proctor, R.
Rawlings, G. L.
Reynolds, D. O.
Robbins, H. O.
Salvo, S. K.
Seitz, D. E.
Sullivan, C. L.
Whitesell, J. T.
Wright, J. S.
Young, C. E.
Young, D. D.
Young, M. L.

JAMES A. SMITH, President

SKE Sponsors Various Activities

The social organization of Sigma Kappa Epsilon is known for its wide range of activities in school and social life around Clemson University. This variety of participation is, we believe, a major part of a student's education; therefore, our goal is to give our members and friends an evenly rounded life for preparation for the future.

The brothers of SKE are chosen, not for their social status, wealth, or influence, but for their sincere interest in our fraternity and the brotherhood that comes from such association. Through parties, drop-ins, dances, and mixers, we provide the needed breaks in routine university life. This is a major part of a social fraternity, but the scholastic segment is enhanced by certain grade qualifications for pledges and active members.

In order to maintain active membership in SKE, one must show a sincere interest in the activities of the fraternity and the projects it undertakes. Members also must maintain a GPR that is sufficient for graduation.

As to participation in university-wide activities, SKE is not lacking. Every year, the brothers work on a display for the Homecoming weekend and a Tigerama skit. During the spring semester, we are active in the annual Greek Week festivities.

Our members hold offices in student government, professional organizations, and our fraternity has held high positions in the Inter-Fraternity Council, the fraternity central governing body at Clemson.

The close association of SKE brothers and their friends provide lasting acquaintances that will be comforting and beneficial to later life.

NINA DULIN, Sweetheart

Al and Joe extend welcome to a visitor during Rush Week.

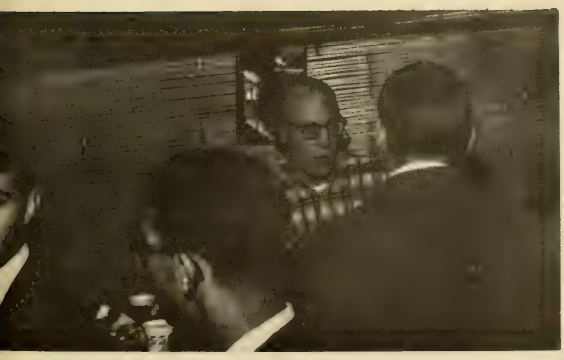

Rock serves SKE jungle juice to members and rushees.

DIXIE MAULDIN, President

Several members of Omicron listen to the piano after a meeting.

Omicron Sets High Standards

In November of 1959 some of the women students formulated their ideas and decided on an organization which would foster the best social, spiritual, and intellectual environment for the Clemson women students. Omicron Zeta Tau was organized as a result of this and became the first social organization devoted entirely to women students at the college.

The sisters engage in both social and service activities on the campus. As contributions to the university, they help with the school immunization program, entertain the children at the Shriner's Hospital with a Christmas party, and distribute clothes to the needy children. For their social functions, they include joint church attendance, dinner together after meetings, rush week, and conclude the year with a houseparty at the beach.

Rush is held the first week of the second semester each year. Pledges are chosen on basis of high standard of morals, a congenial personality, and the qualities which make a lady.

Omicron Zeta Tau pledges gather after Rush Week activities.

Estes, M. A.

Hallum, D. E.

Jacks, M. L.

Lindler, E.

Wilson, E. L.

Winchester, J. A.

SBX Sorority Participates in Campus Activities

JANE LONG, President

Organized in April 1963, Sigma Beta Chi became the third social sorority on the Clemson campus. Sigma Beta Chi exists "to promote fellowship and sisterhood among Clemson women working for the betterment of Clemson University." The sorority seeks to unite in friendship Clemson coeds with common ideals, dedicated to the sorority, standard of scholastic achievement, leadership ability, high moral conduct, and pleasant personality.

The Sigma Beta Chi sisters have worked together throughout the years to serve their community. Sigma Beta Chi joined the Clemson fraternities in giving the annual Christmas party for underprivileged children. The sisters have also worked together planning informal get-togethers. The height of the social activities of the sorority is Rush Week. During Rush Week, Sigma Beta Chi holds a drop-in for interested rushees, a pizza party for prospective pledges, and its first annual Jabberwocky party.

As it grows in size and service, Sigma Beta Chi strives always to unite in sisterhood outstanding women of the Clemson student body.

Girls talk over sorority plans at Sigma Beta Chi Rush Party.

SBX PLEDGES. FIRST ROW, LEFT TO RIGHT: Linda Acre, Susan Mullan. SECOND ROW: Donna Jones, Terry Charles, Robin Threatt. THIRD ROW: Rachel Tancray, Sandy Tarquino.

SBX SISTERS. FRONT: Mishelle Barnett, Suzanne Culbertson, Lydia Threatt. BACK: Marshall Hass, Janis Moore, Nancy Miller.

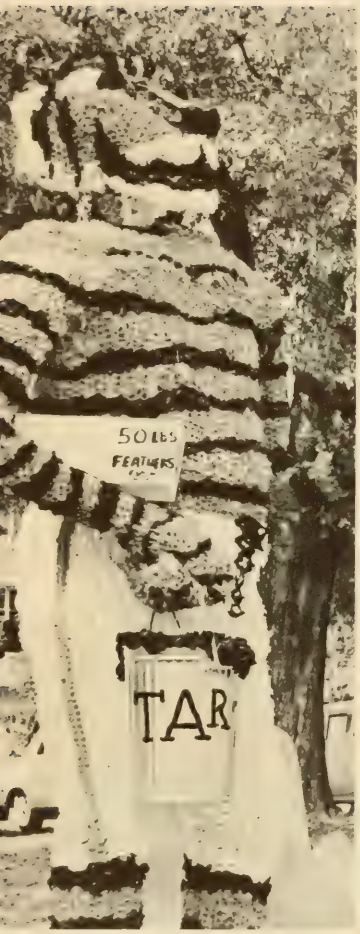
50 LBS
FEATHERS
TAR

ΔΦΚ

MILITARY

MILITARY

Although the formal military days of Clemson are gone forever, Clemson men still cherish their proud military traditions. The glory of the uniformed cadets is seen only once a week now, but the military tradition persists at Clemson through the Army and Air Force Reserve Officers' Training Corps. Because Clemson is a land grant school, male student must enroll in ROTC during their freshman and sophomore years. The primary purpose of the ROTC detachments here at Clemson is to train officers for a position in the United States Armed Forces. If a student meets all the requirements of the United States Government, he may take ROTC during his junior and senior years and receive an officer's commission in the Air Force or Army upon his graduation from Clemson. When a cadet receives his diploma and commission, he reports immediately for active duty with the rank of second lieutenant.

Except for the Angel Flight, the following organizations are composed entirely of Clemson men enrolled in either Air Force or Army ROTC programs. They range from honorary organizations to the various precision drill teams. Parades, drill meets, education programs, and the Military Ball are among the many activities undertaken by these military organizations. The members of these organizations work closely with the military departments here at Clemson, and always seek to improve the military program on the campus.

Arnold Air Society Advances AFROTC Standards

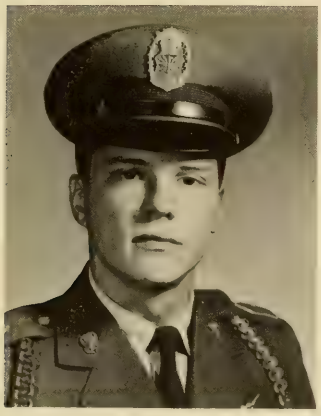

JACOB, K. M., President

The Arnold Air Society is a national honorary and service organization which is composed of four types of members: actives, alumni, associate, and honorary. The society is an organization advocating the support of air power. It is "professional" because of the established intent of its members to become officers in the United States Air Force. It is "honorary" because of the high standards required of all basic and advance AFROTC cadets. The pledges must have a 3.0 AFROTC GPR and be outstanding in drill and ceremony behavior. Its mission is mainly to: 1. Aid in the development and production of Air Force Officers; 2. Create a closer and more efficient relationship within the Air Force Officers Training Corps; 3. Further the purpose, traditions, and concepts of the United States Air Force; 4. Support Aerospace Power and its role in national security.

The individual is the important element in the structure of the Arnold Air Society. His motivation towards a successful and profitable Air Force ROTC career is the all-important objective. In accomplishing these objective the cadet develops through participative training, such qualities as team work and cooperation, discipline and dependability.

Through recognition of the USAF, the cadet's range of possible activities extends from coast to coast while participating in area and national meetings, Air Force briefings, inspection tours, and orientation flights. In promoting the concept of air power, Arnold Air fosters service projects, military balls, and other projects, such as public relations benefits, presented on campus and in the community.

The staff contemplates while Herb says, "Let him live!"

The society's meetings are sparked by interesting remarks and good participation.

Future Air Force Officers are Brought Together

Capt. Carter aids Ken Jacobs in planning some Society activities.

Members look over some publications concerning the A.A.S.

Allen, L. B.
Bainbridge, R. P.
Brogdon, L. J.
Catoe, G. B.
Davis, J. M.
Faulkenberry, P. G.
Fletcher, R. P.
Franklin, R. D.
Gaffney, C. M.
Grubbs, D. B.

Hadden, D. A.
Hammer, M. S.
Heatherly, C. R.
Hollar, H. L.
Kearse, R. C.
Kendall, L. R.
King, C. H.
Kingsmore, K. H.
Lutz, O. P.
Mays, W. F.

Montgomery, J. A.
McCarter, J. L.
McClain, R. A.
Nemergut, J. P.
Ouwater, F.
Rogers, R. W.
Ruzicka, J. L.
Smith, E. H.
Wood, J. H.
Yawn, H. H.

Loren, Gary, and Charles relax after a meeting.

Clemson Angel Flight Promotes Air Force ROTC

JOAN P. REAS, Commander

The Flying Tiger Angel Flight, sponsored by Arnold Air Society, is a national organization which was established at Clemson University in the spring of 1963. It received its national recognition as of February of 1964.

Promoting the Air Force ROTC, the Arnold Air Society, and Clemson University are the primary objectives of the Flight. The Angels accomplish their aims through various service projects, programs, and other activities.

The Fight has gained both national and campuswide recognition for its various activities. Sandra E. Cochran, Commander of '63-'64, was the recipient of one of the national Angel Flight awards. She was chosen for this distinction at the national conclave of 1964. On campus the Angels work on different projects such as the immunization programs and the bloodmobiles, and they also sell corsages at the football games. The members attend the area conclave at Warner-Robbins Air Force Base in the fall and the national conclave in Washington, D. C. in the spring.

Pledges are accepted into the Flight on the basis of their character, poise, appearance, and interest.

The Angel Flight is commanded by Joan Reas. Carol Rostron serves as the Executive Officer; Nancy Miller is Information Officer; and Mishelle Barnette is Administration Officer.

Butts, M. D.
Cochran, J. G.
Cochran, S. E.
Denberg, S. L.

Hicks, J. L.
Miller, N. M.
Mitchell, A. S.
Mullan, S. E.

Owen, M. A.
Reas, S. A.
Redmond, M. K.
Rostron, C. J.

Rowland, C. A.
Singleton, N. R.
Tarquino, S. L.
Williams, M. V.

AF Drill Team is Best Yet

Consisting of freshman and sophomore cadets in the Air Force ROTC program, the AFROTC "Flying Bengal Drill Team" continues to emphasize the importance of a "crack" drill team, maintaining an organization which stresses perfection in military discipline. Wearing their uniforms with pride, the members of the "Flying Bengals" try to motivate their members toward the necessity of military life, practicing throughout the week. They use a challenge system in order to pick the most-qualified cadets as leaders of the team. The freshmen and sophomore cadets supervise the drilling, aided by the Advanced AFROTC cadets only for advisory purposes.

This year the Drill Team entered the Emory Invitational Drill Team Competition at Emory University and won the first-place trophy for the best drilled unit. Known by unique uniforms and insignia, the AFROTC Drill Team members work diligently to better their group of militarily minded students, making the Drill Team the best yet. With their persistent effort, the members constantly fulfill the purpose of the team—to produce a top ranking drilling unit.

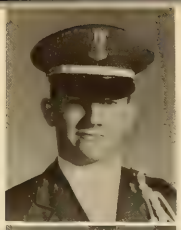

LONG, J. R.
Commander

LUTZ, O. P.
Liaison Officer

PLATT, J. M.
Platoon Sergeant

Allen, D. E.
Bailey, E. L.
Barbare, W. L.
Brown, P. H.
Clapper, W. H.

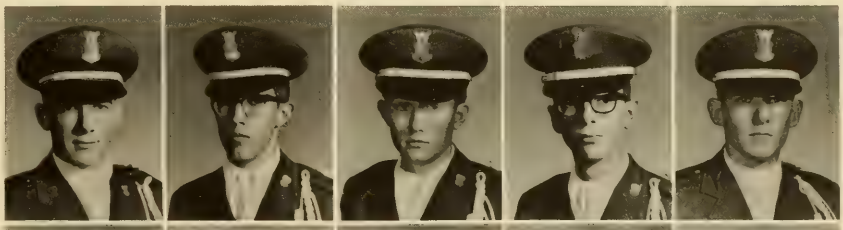

Craft, J. P.
Evans, R. G.
Glenn, J. K.
Hall, B. B.
Herko, M. W.

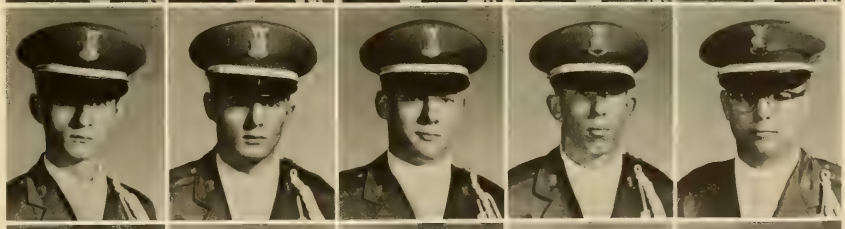

Long, J. R.
Murto, W. H.
Owens, L. D.
Pimento, R. T.
Pitman, B. C.

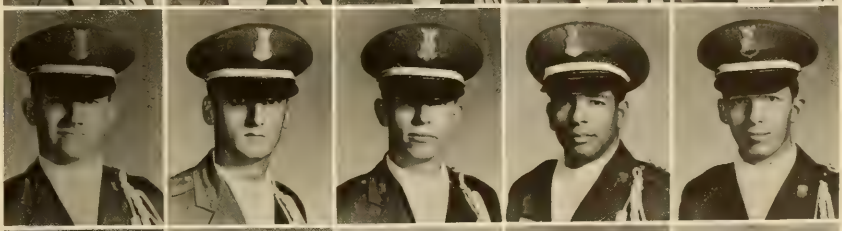

Reynolds, D. W.
Smith, S. T.
Wells, R. S.
Whisenhunt, J. E.
Willson, J. F.

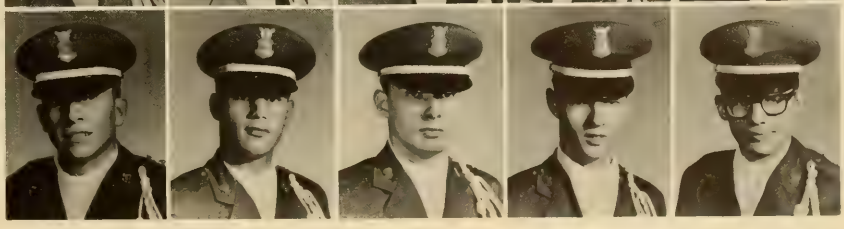

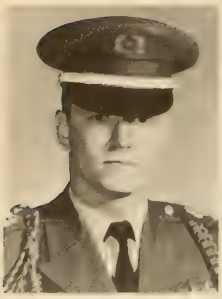

JOHN C. NEWTON
Captain

LARRY J. SMITH
First Lieutenant

THOMAS L. GOODING
Second Lieutenant

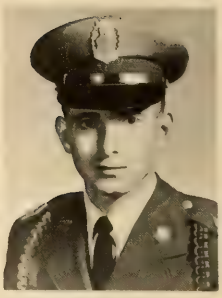

PAUL G. FAULKENBERRY
First Sergeant

Scabbard and Blade Honors Top Military Students

"Iron Man" Kearse seems to be enjoying part of the informal initiation.

The National Society of Scabbard and Blade is the highest military fraternity for ROTC cadets in the country. Since its founding in 1933, Company K-7 has actively pursued the supreme ideals of the Scabbard and Blade—"to unite in closer relationship the military departments of American universities and colleges; to preserve and develop the essential qualities of good and efficient officers; to prepare ourselves as educated men to take a more active part and to have a greater influence in the military affairs of the communities in which we may reside; and above all to spread intelligent information concerning the military requirements of our country."

Company K-7 is represented by the outstanding senior Army and Air Force ROTC cadets who meet the society's requirements of high character. Whether it be the Military Ball in conjunction with the CDA, the sponsorship of the annual Military Banquet, or for general promotion of the ROTC programs, the activities will always be based on service to the University. Company K-7's cadets are sincerely proud of the heritage of Scabbard and Blade and will continue in the finest military tradition to promote the society's ideals here at Clemson.

The Scabbard and Blade unites the best of both Air Force and Army ROTC.

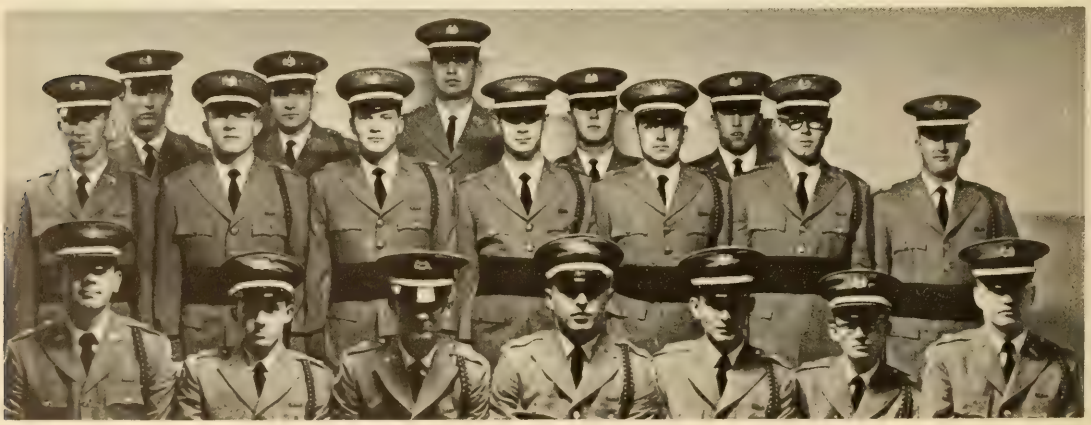

COL. McCONNELL
Advisor

CAPT. JOHNSON
Advisor

SUSAN BENBOW
Sponsor

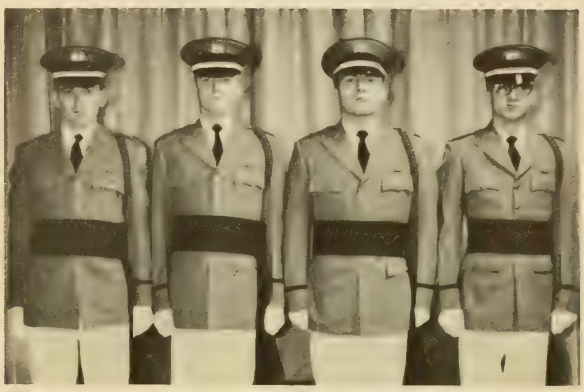

The staff poses in their uniforms, fashioned after Clemson's old ones.

Bainbridge, R. R.
Brogdon, L. J.
Catoe, G. B.
Earle, E. P.
Efird, W. C.
Fernandez, J.

Heatherly, C. R.
Hitchcock, A. W.
Holcombe, E. L.
Hollar, H. L.
Jacob, K. M.
Kearse, R. C.

Lanier, L. B.
McLain, R. A.
McMurray, F. H.
Outwater, F.
Parker, J. E.
Walsh, W. G.

Clemson Home of 4th Regimental Hq. Since 1949

Anderson, L. E.
Bukovac, T. A.
Fowler, R. F.
Hannah, W. P.
McMurray, F. H.
Reed, H. J.
Ayer, B.
Burnette, J. D.
Griffin, J. C.
Hitchcock, A. W.
Miller, W. J.
Walden, M. B.
Bishop, C. W.
Fernandez, J.
Hannah, W. N.
Kapp, F. L.
Petty, C. J.
Wild, J. W.

The Fourth Regimental Headquarters, Pershing Rifles, serves as a coordinating unit for P/R units in the states of Alabama, Tennessee, Georgia, North Carolina, and South Carolina. The headquarters detachment has been at Clemson since 1948.

The principal events of the year are the Regimental Drill Meet and the Regimental Assembly. The Assembly is held before the drill meet with all companies represented. Plans for the meet as well as other plans for the regiment are covered. The meet allows all of the companies of the regiment to compete in different classes of drill. The Regiment awards the George A. Douglas Trophy to the unit which has been judged the best in the regiment for the year. The units are judged on their showing during the meet and their grades during their inspection and reports submitted to the headquarters. The staff gives up its semester break to visit the units for their annual inspection.

The commander this year is P/R Colonel Edward L. Holcombe of Greenville, S. C. The advisor to the headquarters is Major T. E. Gioiosa.

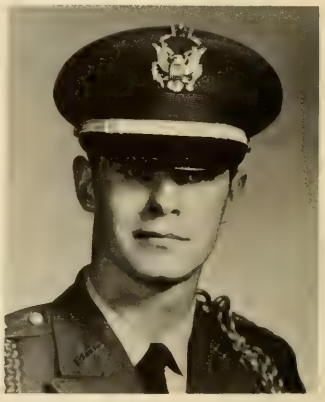

EDWARD L. HOLCOMBE, Commander

PRs plan the year ahead in Fourth Regimental Headquarters.

SAME Members Gain Knowledge from Field Trips

The Society of American Military Engineers is a national organization composed of thousands of civilian engineers and military officers and 2,000 students. Dedicated to the national defense, the society promotes helpful relations between the civilian and military engineering professions as well as the advancement of military engineering.

The Clemson University chapter is composed of some thirty ROTC and/or engineering students. These men are authorized to wear the red, black, and white cord and ribbon of SAME.

This year the chapter visited the Army Corps of Engineers District Engineer in Savannah and the NASA Data Aquisition Facility in Rosman, North Carolina. The highlight of the year was the Easter week-end trip to Cape Kennedy, Fla. The program also includes meetings on every other Thursday evening where movies of various application of engineering are shown and speakers are presented.

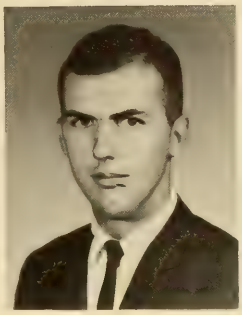

W. P. LAW, President

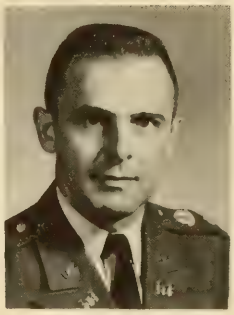

MAJ. T. E. GIOIOSA, Advisor

Bainbridge, R.
Ellis, J. L.
Hitchcock, A. W.
Peden, T. L.

Ballard, M.
Foster, C. E.
Holcombe, B. W.
Robertson, H. D.

Carnes, W. W.
Genois, E. R.
Irvin, R. R.
Rogers, J. R.

Conklin, R. A.
Gerard, W. F.
Langford, W. C.
Rumph, W. M.

Cullen, D. O.
Goodwin, J. G.
Lee, L. E.
Shuler, J.E.

Dombrowsky, D. A.
Hampton, D. L.
Monteith, J. L.
Smith, W. H.

DuBose, S.
Harden, R. E.
Morris, M. T.
Stone, M. R.

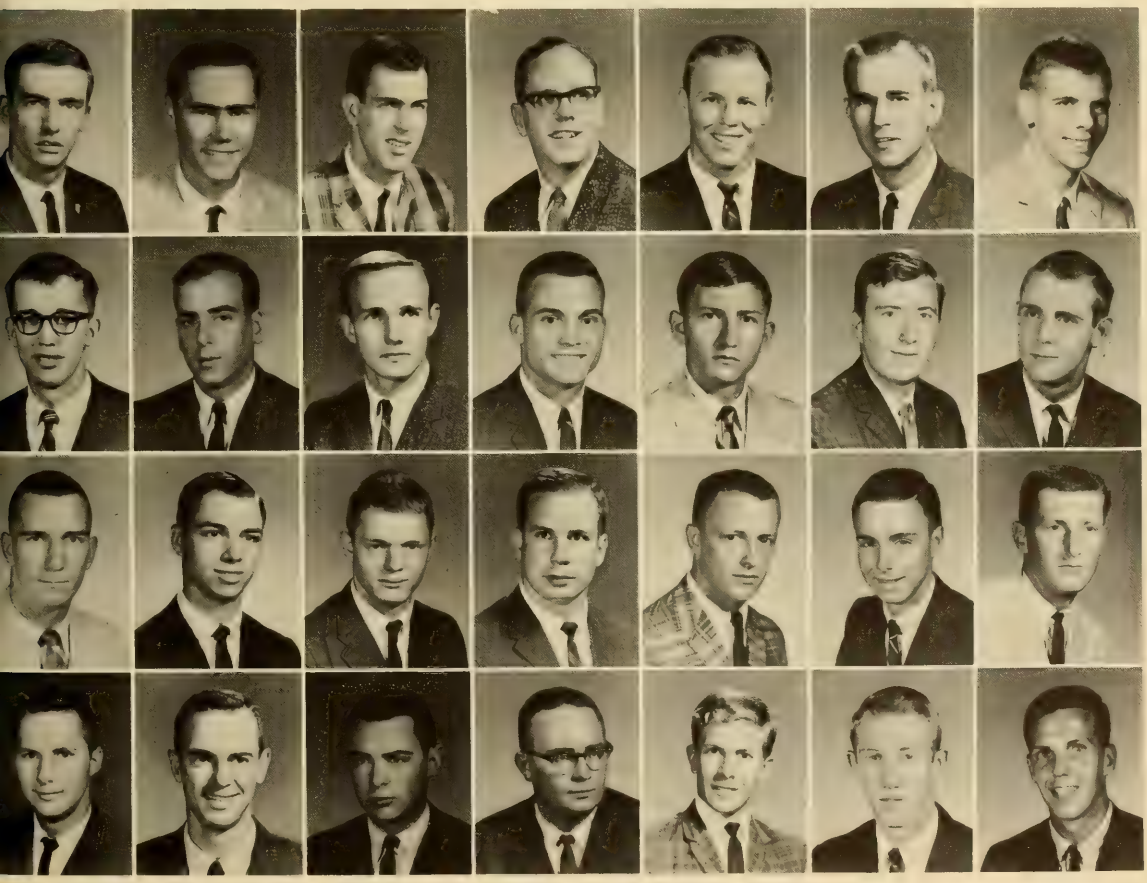

Pershing Rifles Gain Honors and National Acclaim

L. M. JOHNSON, Commander

The Clemson University Pershing Rifles Company C-4 is a member of the National Society of Pershing Rifles founded in 1894 at the University of Nebraska by General John J. Pershing.

Company C-4 is composed of Air Force and Army ROTC sophomores who have completed their freshman year as pledges. Company C-4's staff is composed of junior members of the Pershing Rifles, chosen at the close of their sophomore year.

1964-65 marks the 26th year for Company C-4 at Clemson. During these twenty-six years the Clemson P/Rs have made themselves known throughout the United States. They have won the National Drill Championship twice and the five-state Pershing Rifles Fourth Regimental Drill Meet ten years running.

This has been accomplished only through hard work and discipline which has perfected their well-known close-order drill techniques with their intricate steps and fancy rifle manuals.

This year marks the twenty-sixth for the Pershing Rifles at Clemson. In all these years the C-4 Company has upheld their purpose stated by General Pershing: "To foster a spirit of cooperation among men in the military departments and to maintain a highly efficient drill company." This cooperation, seen in their series of very intricate maneuvers performed at Homecoming and Honors and Awards Day, creates a desire for perfection as well as giving the cadets insight into the meaning of efficiency. Their acquired sense of cooperation carries into their years of military service and makes them more effective and proficient officers.

Company C-4's functions are many and varied. Be it aiding our new coeds at the girls' dorm, ushering at home football games, performing at the Mardi Gras in New Orleans, or in competition at the Cherry Blossom Festival in Washington, Company C-4 is always there, and Clemson University is assured of receiving the recognition it deserves.

PRs demonstrate the form that brought them national fame.

Bishop, C. W.
Brown, K. J.
Bukovac, T. A.
Burnette, J. D.
Copeland, C. D.
Davilli, B. T.
Dendy, J. R.
Donahoe, J. W.
Dyson, J. R.

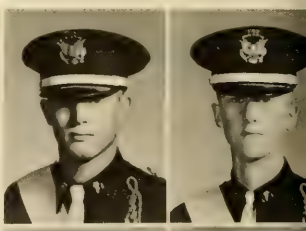

Fairbrother, C.
Hannah, W. N.
Hannah, W. P.
Hegedus, G. T.
Hill, C. E.
Jackson, H. D.
Jackson, R. E.
King, R. H.
McKissick, R. M.

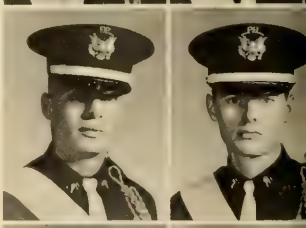

McMullan, J. N.
Noffz, W. O.
Patterson, J. A.
Payne, M. W.
Reed, H. J.
Rustin, R. S.
Stevens, W. G.
Thompson, J. M.
Vance, M. V.

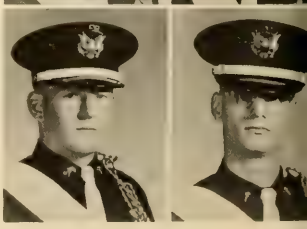

Beckroge, J. H.

Ellis, D. L.

Hunington, D. R.

Josey, B. E.

Mitchell, J. M.

Spence, G. L.

PRs show stuff at "Present Arms".

Many hours of long practice are behind every superb PR drill.

PR Pledge Platoon Works into Crack Drill Team

J. H. BECKROGE, Commander

The Clemson University Pershing Rifle pledge platoon is the C-4 company's freshman drill unit. This platoon exists for one purpose: to produce cadets with the characteristics which permit them to become Pershing Riflemen. Freshmen enrolled in Army and Air Force ROTC who are interested in military proficiency and desire to become a PR may become a member of the pledge platoon.

As a Pershing Rifle pledge, the cadet is first taught to obey his commander and superiors as well as to carry out their orders quickly and efficiently. The pledge then learns the basic fundamentals in both drill and M-1 rifle manuals, which are essential in order to become an eligible candidate for tryouts in the C-4 Company. At the end of the year each pledge is inspected and tested before becoming one of the PRs. If selected into the C-4 Company, the cadet then becomes a member of the crack drill team.

During his freshman year the pledge takes an active part in the functions of the Clemson PRs. As a group the pledges engage in many activities on and off the campus. His main duties include ushering at all home football and basketball games and forming honor guards for visiting dignitaries and beauty contests. Besides taking part in many Christmas parades, they perform at the Sumter Iris festival in Sumter, South Carolina.

PR pledges get strict lessons in military order.

Pledges enjoy a little initiation cooked up for them by sophomores.

Anneldorn, C. W.
Baer, N. R.
Barge, J. M.
Baron, J. I.
Brzustowicz, F. R.
Chapin, J. K.
Dempsey, D. G.
Diaz, R. J.

Faust, R. H.
Fulghum, M. L.
Gresham, E. L.
Hite, T. I.
Hudgens, J. M.
Hudson, C. L.
Hoag, J. R.
Jordon, J. W.

Kelly, I. F.
Kerrigan, R. C.
Kersey, S. P.
Lee, T. B.
Lee, T. D.
Lund, C. M.
McAninch, W. J.
Mayberry, A. D.

Morris, J. C.
Parker, C. H.
Putnam, J. R.
Rettew, W. E.
Rhodes, D. L.
Roberts, C. H.
Schoper, G. C.
VanHorn, T. E.

"After all, pledges, this doesn't last that long!"

One of the PR pledge activities is ushering at home basketball games.

STOP
REGIONAL

REGIONAL

The regional organizations of Clemson University include several regional and international clubs along with the various clubs from counties throughout the state. The people who are members in these regional clubs are those students desiring to unite with students from their home areas. Various county and international clubs have been formed at Clemson solely for the purpose of coming together in order to benefit both Clemson and themselves through their combined efforts. Many activities such as dances, drop-ins, and service projects are sponsored by these organizations during the course of the school year. These clubs also take an active part in the intramural sports program which offers a spirit of competition combined with good sportsmanship.

These regional organizations benefit their members in many different ways. Nothing can replace the value of the fellowship and friendship which is developed through service and the various social functions. The foreign students, especially, can benefit greatly from these clubs. In them lies a perfect opportunity for the foreign student to become better acquainted with the American customs and ways of life.

These regional organizations are an integral part of the Clemson University campus life. Through their services the social and service facets of Clemson are greatly benefitted. Their major purposes are furthering fellowship, friendship, and fraternity. These purposes are closely intertwined with the goals of Clemson University.

Chester County Club Sponsors Christmas Dance

JOEL W. COLLINS, President

The Chester County Clemson Club, which was formed in November 1959, is a social club composed of Clemson University students from the Chester area. Since that time the members have enjoyed the fellowship and social activities of the club. This is in keeping with their purpose: to promote unity and fellowship among the members through club activities.

The club's many functions are enjoyed by the members. Several dances and parties are held during the year, which provide opportunities for Clemson students, as well as other young people in the area, to form new and lasting friendships. The annual Christmas dance is one of the highlights of the year and is very successful due to the fine cooperation and sense of brotherhood shown by the members of the Chester County Clemson Club. During the year the club holds meetings twice a month, at which time projects, activities, and social functions are planned.

The club also provides an outlet for the energy of its members. The club gives an opportunity for friendship and cooperation with each other as they participate in many college activities such as intramural athletics. The football, basketball, and softball teams have been very successful, and the members take pride in the fine sportsmanship displayed.

The Chester County Clemson Club is an integral part of the Clemson University campus and works hard to keep this position.

FIRST ROW: Hawkins W. C.; Lawson R. E.; Kersey S. P.; King R. H.; Campbell P. G.; Thrailkill C. E. SECOND ROW: Walker M. L.; Miller B. H.; Johnson F. C.; Gladden W. C.; Davis D. G. THIRD ROW: Walker H. P.; Moss R. P.; Hicklin F. M.; Pressley K. P.; Logan S. A. FOURTH ROW: Byers J. W.; Beer A. L.; Peay W. M.; McKissick R. M.; Ford R. H. FIFTH ROW: Collins J. W.; Lee T. D.; Carter W. R.; McMullan H. D.; Waters J. B.; Colvin C. N.

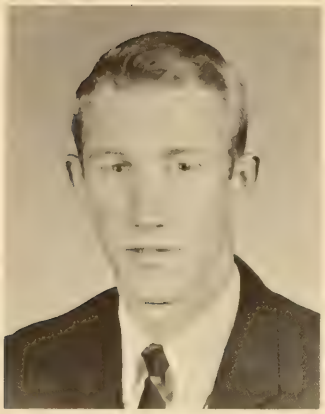

HARVEY SMITH, JR., President

BSX has Fund for Scholarship

Beta Sigma Chi service fraternity was founded in 1933 as a regional club by a group of Charleston County students who wished to establish fellowship among Charleston area students. It was known as the Charleston County Club. In 1962 the Charleston County Club became a service fraternity and retained the name of Beta Sigma Chi. It is Clemson's oldest active organization.

Its membership is made up of Clemson students who reside within a fifty-mile radius of Charleston. Its main service is to give a scholarship to a qualified and deserving freshman from the Charleston area. This year the recipient received two hundred dollars in scholastic aid.

Beta Sigma Chi maintains an active social calendar throughout the year. Dances and parties are held during Thanksgiving, Christmas, and Easter holidays. The year's social activities are culminated with a beach party at the beginning of the summer. Although all funds are directed to our scholarship fund, special emphasis is put on the Christmas dance, and it is designated as a scholarship dance.

One of the many couples present enjoys the action at a BSX party.

NANCY YOUNGBLOOD, Sweetheart

Allen, C. D.
Creech, G. R.
Hoppmann, H. J.
Nelson, G. P.
Aston, L. E.
Ellicott, J. H.
Jordan, W. C.
Oliver, F. J.
Beauchene, W. B.
Elsey, J. L.
Joyce, D. L.
Pate, D. H.
Black, J. H.
Ferrara, W. J.
McLaughlin, J. J.
Poole, C. E.
Bobo, F. B.
Folk, H. W.
McMahon, G. F.
Reed, H. J.

Business is conducted as usual during a BSX meeting.

Members are busy building their homecoming display.

Booth, J. L.
Foy, L. F.
McNamara, J. E.
Sanders, S. B.

Brewer, R. E.
Fuzia, J. R.
Mack, J. A.
Stevens, A. M.

Brown, D. A.
Geiger, E. M.
Madren, C. V.
Tompkins, P. L.

Brurton, E. A.
Gerard, W. F.
Mandich, J. A.
Tsurutis, M. N.

Clair, W. R.
Gresham, E. L.
Mikell, J. J.
Utsey, R. V.

Colcolough, J. J.
Haselden, E. D.
Mitchum, S. A.
Vick, O. N.

Gommins, E. A.
Hickman, K. W.
Montegomery, E.
Williams, R. M.

Nu Epsilon Unites Clemson's Northern Students

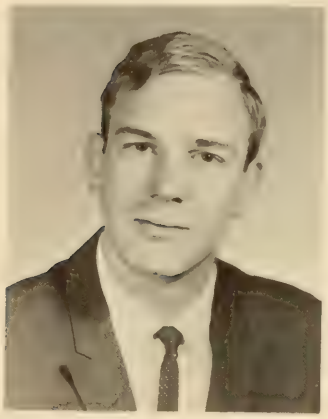

PETER MINOTTI, President

Nu Epsilon is a fraternity composed of Clemson students whose legal residence is north of the Mason-Dixon line. It gives northern students an opportunity to meet other students from their own area and brings the men closer together through social functions, thus enhancing the social life of the University.

Established as a service club in 1947, Nu Epsilon performed many useful and functional activities on campus. Through the years the group has progressed to include social functions in its schedule. In the latter part of 1961, Nu Epsilon became a regional fraternity with a primary objective of creating brotherhood among essentially northern students. From this date its members have enjoyed social functions such as hay rides, mixers, drop-ins, picnics, and other activities which enrich the social aspect of life on campus. During the school year they also challenge local sororities in softball and football. Each year the club competes in the Homecoming display contest and various other group projects.

Nu Epsilon meetings are held every other week with a very high percentage of members attending. The group realizes that friendship is the basis upon which a successful life functions and therefore unites a group with common ideals and standards and provides an outlet for the northern student who is not able to go home often.

Nu Epsilon sponsors a hair-cutting project for new freshmen.

Arffman, P. S.
Becker, R. G.
Caricato, R. L.
Cellucci, J. A.
Chipukites, G.
Faccidomo, S. M.
Fishbein, H. H.
Gerstle, A. A.
Goldstein, J. E.
Hagberg, L. C.

Hallam, J. W.
Kasha, M. C.
Kelly, M. F.
Kent, R. P.
Koretz, B. R.
Kozic, T. A.
Luciano, C. W.
Mack, D. D.
Meister, W. A.
Mente, R. C.

Miller, D.
Otten, J. T.
Putz, J. A.
Reindollar, H. B., Jr.
Rifkin, S. M.
Rochedieu, R. N.
Sachsenmaier, C.
Schlesinger, R. C.
Scialdone, A. M.
Sefall, S. R.

Share, W. A.
Slocum, F. H.
Smith, R. G.
Strunk, J. D.
Swerling, J. B.
Vezzosi, F. D.
Weller, R. H.
Wise, L. H., Jr.
Wisely, W. O.
Witkowsk, D. E.

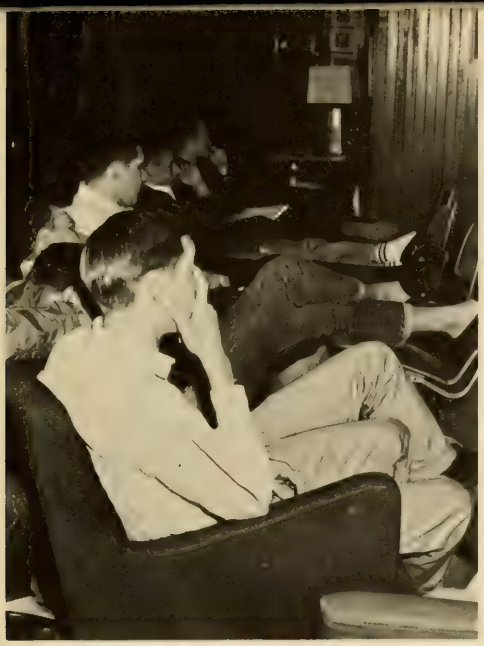

After the meeting the TV lounge is in order.

"And we came south to get away from this!"

KDK Extends Welcome to Dillon County Students

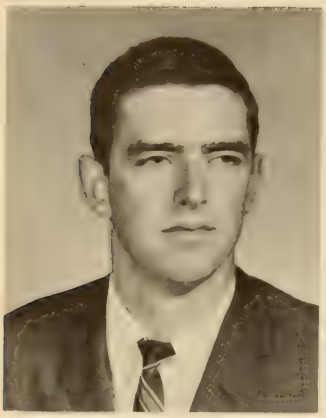

THOMAS M. REAVES, President

Kappa Delta Kappa, the Clemson Dillon County Club, was chartered in the fall of 1958. It serves as a social as well as a service organization. The purpose of Kappa Delta Kappa is to further the relations between Dillon County residents and Clemson University and to bring together socially the present and prospective Clemson students from Dillon County.

Membership in Kappa Delta Kappa consists of being a resident of Dillon County and receiving the vote of seventy-five percent of the club members. Club meetings are held twice each month to bring the members together socially and to provide an opportunity to plan projects and other functions. It is the desire of the Dillon County Club that the friendship and welcome extended by the club will help its members feel that they belong at Clemson.

Throughout the school year Kappa Delta Kappa offers its support to all Clemson-sponsored activities. In addition to this they sponsor such projects as car washes, mixers, drop-ins, and holiday dances. Their high-spirited sportsmanship is reflected by their participation in all intramural athletic events.

Kappa Delta Kappa highlights the school year with its various dances at which many well-known dance bands and vocal groups are featured.

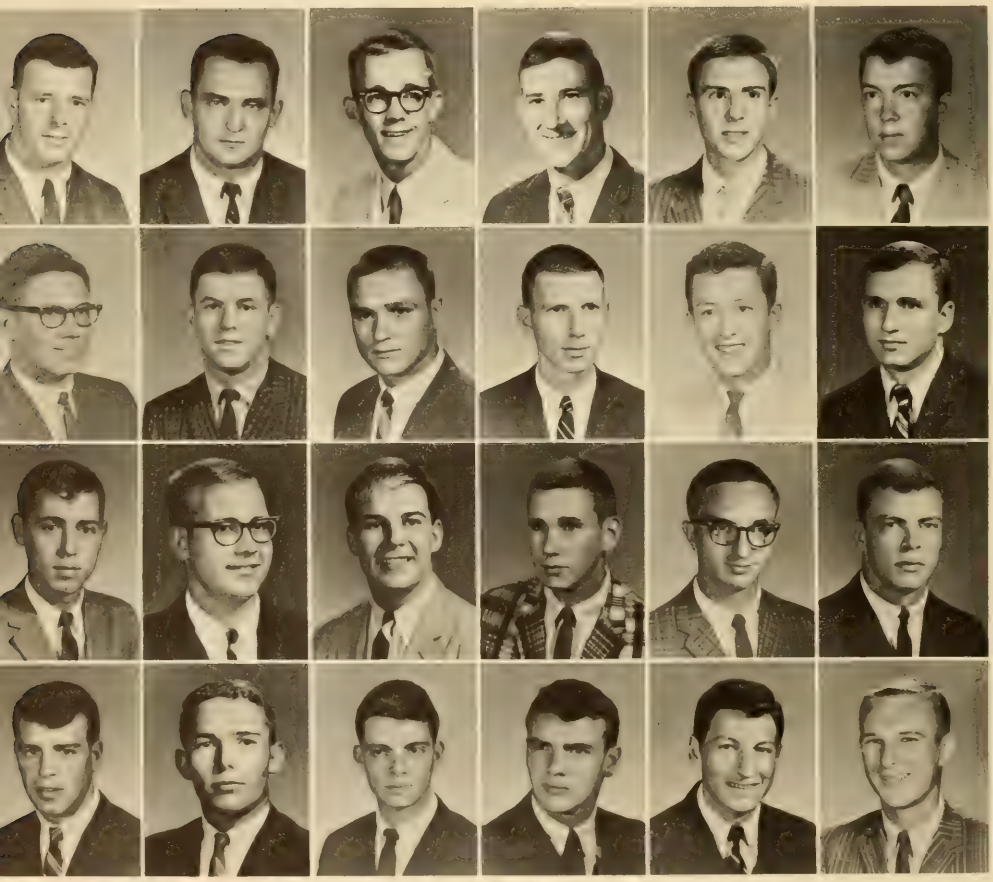

Brown, W. L.
Buie, W. B.
Bullock, R. E.
Cadorette, R. P.
Cottingham, C.
Cottingham, J. R.

Crenshaw, R. B.
Daniels, S. B.
Gaddy, C. H.
Gaddy, J. H.
Garris, R. E.
Grimsley, W. A.

Hardaway, J. B.
Horton, E. V.
Horton, R. M.
McLaurin, J. H.
McSwain, T. C.
Page, L. W.

Rogers, E. B.
Rogers, J. C.
Smith, J. A.
Smith, L. J.
Wallace, J. W.
Williams, B. F.

RELIGIOUS

RELIGIOUS

The local churches and the Clemson YMCA accept the responsibility of providing Clemson men and women with religious guidance during their formative, questioning, college years. The churches provide regular Sunday worship and, in addition, sponsor student fellowships that bring together students of the same denomination. The church fellowships active at Clemson are the Baptist Student Union, the Canterbury Club, the Luthern Student Association, the Newman Club, the Wesley Foundation, and the Presbyterian Student Association. Religious groups not sponsored by Clemson churches include the Christian Science Organization for Christian Scientists, the Hillel-Brandeis Club for Jewish students, and the various YMCA functions for all students who are interested. These groups feature thought-provoking lectures led by church leaders and educators and are designed to provide Clemson students with the opportunity to express their ideas and to consider the ideas of others. Members find that thy have an opportunity to meet new people and strengthen old friendships in the warm, informal atmosphere of the church fellowships.

Membership in a church, church fellowship, or any of the various YMCA sponsored activities is open to any student who wishes to bring himself closer to God through worship and learning. Any student who feels an interest in one of these groups is welcome to attend a meeting and become acquainted with the members. On the following pages many of the religious organizations functioning at Clemson are presented.

BSU Sends Representative to Taiwan as Missionary

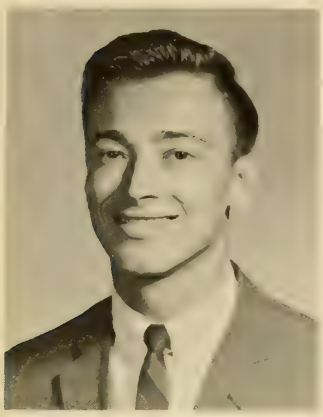

W. LEWIS BOLTON, President

The Baptist Student Union of Clemson University is an organization composed of Baptist students who meet for the purpose of joint worship, study, recreation, and fellowship.

Each Wednesday evening there is a meeting at the student center featuring a speaker, panel, or film. Immediately after the formal program, refreshments are served and those who would like are encouraged to discuss the program with the speaker. The Clemson Baptist Church has a separate department for students in the Sunday School and Training Union, and students serve as ushers and in other places of responsibility in the church. In addition to these opportunities of worship, a group of students meet each day at noon for prayer and fellowship. Twice in the year, once in the fall and once in the spring, a retreat is held to allow students to withdraw for a couple of days and re-examine their lives and commitments. This year they also had a Bible group that met weekly.

In cooperation with other BSUs throughout the country, the Clemson BSU participates in a summer missions program. This past summer Lewis Bolton served in Taiwan.

Deputations play an important part in BSU. The students are invited to churches and other schools throughout the state to present programs and teach classes. Deputations from other schools are also invited to Clemson.

The Clemson BSU journeyed to Charleston in December for the state BSU convention and served as host to the Spring Leadership Conference in April.

FIRST ROW: Hill, A.; Tracey, D.; Newton, J.; Gay, D.; Trout, M.; Hughes A. SECOND ROW: Walker, D.; Free, C.; Sinclair, W.; Adebol, T.; Stone, M.; Avant, J.; Bantz, M. THIRD ROW: Wells, R.; Crouch D.; Poston, J.; Hyman, E.; Strickland, D.; Watts, M.; Sanders, M.; Ackerman, S. FOURTH ROW: Coleman, W.; Rogers, R.; Loot, L.; Mattison, K.; Hubbard, R.; Rochester, P.; Cotton, J.; Merritt, L.; Cottreil, R. FIFTH ROW: Gassaway, F.; Faulkner, D.; Upson, R.; Stevens, L.; Moore, J.; Ousley, G.; Loveland, R.; O'Rear, R.; Salisbury, H.; Kimball, J. SIXTH ROW: Metzger, G.; Setchfield, J.; Bledsoe, T.; Cudd, M.; Bolton, L.; Cotton, H.; Shelley, D.; Lund, M.

Canterbury Club Provides Informal Atmosphere

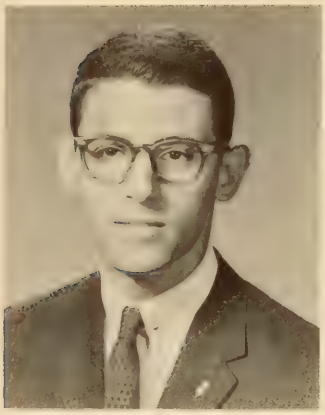

JOHN E. SCHERER, President

From 1924 to present, Episcopalian students have joined together in fellowship through the Canterbury Club. While the group is mainly one of fellowship, it is also an active instrument for bringing its members closer to the church. Student members are welcome at all services of worship and other parish programs that are held at the Episcopal Church.

The club provides an informal atmosphere for Episcopal students to meet and come to know each other better by doing things together. Throughout the school year, many projects are planned and carried out through the combined efforts of the members of the club.

The Canterbury Club plays host to children from the Tamassee School on Youth Day and sponsors ice cream parties at the school during the warmer months of the semester. Work projects with Furman and deputations to and from Winthrop are planned with the nearby Canterbury Clubs on these college campuses.

During registration and orientation, a dance and reception is held for incoming freshmen, and hootnannies featuring local talent are held during the year. In addition to campus activities, Canterburians participate in State, Regional, and National conferences that are held all over the nation. Most of these meetings are usually attended by a large delegation from the local club.

Meetings are held weekly from 7:00 to 8:00 p. m. Programs consist of panel discussions, talks by guest speakers, and meetings with other church groups. All students, Episcopal or otherwise, are invited to attend the meetings and activities.

SEATED FIRST ROW: Baskin J.; McCullen G.; Martin, J. SECOND ROW: Griffin C.; Scherer J.; Myrick, E.; Lewis, K. STANDING: Crum, Rev. M.; Whisenhunt J.; Logan, T.; Coats Rev. W.; Ruzicka, J.; Binford, R.; Elebash, D.; Clarkson, H.

KNEELING: Father G. LeBlanc. FIRST ROW: Sullivan, J.; Nemergut, J.; Lopez, L.; Kenefick, P.; Spiegal, E. SECOND ROW: Murphy, P.; Hudson, B.; Greenfield, P.; Reas, S.; Madeo, M.; Pimento, R.; Van Ginhoven, J. THIRD ROW: Dascoli, A.; Lee, H.; Reas, J.; Morse, R.; Miller, P.; Goebel, K. FOURTH ROW: Peterson, T.; Mongeau, P.; Dworak, J.; Morrisard, J.; Kramer, W.; Miller, N.; Scallopini, L.

Newman Club Unites Clemson's Catholic Students

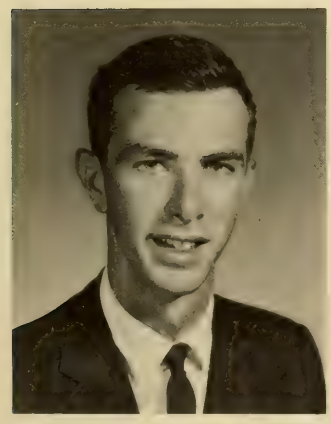

ROBERT A. HUDSON, President

The first chapter of the Newman Club in the United States was organized at the University of Pennsylvania in the year 1893. Since that time it has expanded to a vital organization of well over 800 chapters in the National Newman Club Foundation. The Clemson University chapter was organized in 1940. It was organized and directed by Father T. F. Tierney, C.S.P. The Clemson club has grown in effectiveness and number to its present 350 members. The club continues to fulfill its purpose: in order of importance, to promote the spiritual life, religious instruction, and the social life of its members.

The Newman Club joins Clemson's Catholic students together in ties of friendship which are nurtured by the joint spiritual, intellectual, and social activities offered by the club. The club functions on Wednesday night of every week. It starts with a meeting of the executive leaders and afterwards a meeting is held in which all members are participants. The program is always interesting as well as enlightening, consisting of films and lectures. Ofter the club invites outstanding church leaders from Clemson and other areas of the state. Another interesting facet of the club is the seminars and joint meetings with other church groups at the University.

The Newman Club enjoys also a varied social calendar for the year. In addition to the Wednesday night meetings, they sponsor mixers and picnics. The highlight of the year is the "Winthrop Weekend."

This club is open to all Catholic students on the Clemson University campus and welcomes them. The club continually strives to offer a broader program every year in order to give the members a fuller understanding of their faith.

Christian Scientists Maintain Lending Library

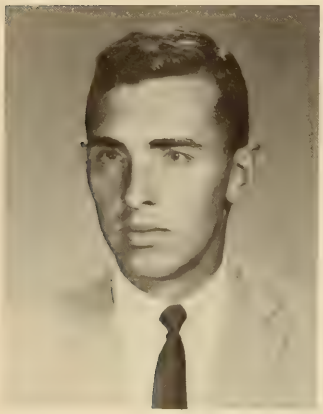

ROBERT KOGER President

The Christian Science Organization unites the Christian Scientists within the University in closer bonds of Christian fellowship and welcomes the Christian Scientists entering college. It affords those desiring an opportunity to learn about Christian Science as taught in the Bible and in "Science and Health with Key to the Scriptures" by Mary Baker Eddy, the discoverer and founder of Christian Science. Services conducted by members each Wednesday evening in the Student Chapel and a lecture on Christian Science were important parts of this year's activities. The Organization maintains a Lending Library under the newer section of A dormitories where the Bible and all authorized Christian Science literature may be read or borrowed. A literature distribution committee was formed for the purpose of giving Christian Science periodic literature to the University campus. This included the Christian Science Monitor, a daily world newspaper. Several film programs were presented throughout the year inviting the entire student body to several of them. It also cooperates whenever possible with the student religious group on the campus and with the University authorities in participating in projects which promote inter-faith interest.

Fulfilling its purpose of participation in programs promoting inter-faith interest the Organization brought a speaker to the campus during Religious Emphasis Week and members participated in presenting the vesper services held in the Student Chapel.

Students and faculty, showing a sincere interest in Christian Science, are invited to apply for membership in the Organization.

SEATED FIRST ROW LEFT TO RIGHT: Stewart Mungall Mrs. A. W. Mungall Peggy Townsend. SECOND ROW: Chris Cruse, Bobby Oliver, Bill George, Mr. W. W. Herlinger, Bobby Koger. THIRD ROW: Robert Dixon, Mike Long, John Cone, Jack Hemphill, Keith Lee, Ford Smith.

Wesley Foundation Emphasizes Group Discussions

Affiliated with the state and national components of the Methodist Student Movement, the Wesley Foundation confronts the student with a challenge to examine his faith and its relevancy to the modern university campus.

Each week three different programs are presented at Wesley Foundation: the Wednesday night program, Sunday morning seminars, and the Academy of Lay Theology. The Wednesday night programs are planned to present the student with interesting lectures by prominent personalities in and around the campus.

The Sunday morning seminars emphasize group discussion of topics pertinent to the university student. Topics for discussion are often picked in advance by the students themselves, and are discussed as a free exchange of ideas, using Christian principles as a guide.

A newcomer this year at the Wesley House is the Academy of Lay Theology. The academy consists of small groups bound together by a covenant for the purpose of serious study of contemporary theological thought.

Every student should be able to find something meaningful in at least one of the three programs, whether it be the formal programs on Wednesday night, the Sunday morning seminars, or the thought-provoking Academy of Lay Theology meetings throughout the week.

Several students participate in the Academy of Lay Theology.

Clemson's Wesley Delegation travels to a Lincoln, Nebraska, conference.

The Wesley Foundation gathers at a Wednesday Night general meeting.

YMCA Staff Heads "Y" Life

The Clemson YMCA is one of the most well known organizations on the Clemson University campus. Every student, at one time or another, comes into contact with the Young Men's Christian Association. The "Y" has many varied activities which are available for both the students and members in the surrounding community. There are ping-pong tables, pool tables, a swimming pool, a gymnasium, a weight-lifting room, movies, papers and magazines, a club room, and meeting rooms. The YMCA also sponsors a concert series of its own, featuring local bands and singing groups. The young people in the Clemson community take an active part in the varied athletic programs planned by the staff.

Roy Cooper, General Secretary, heads the YMCA staff and is responsible for the YMCA's many varied activities. He is ably assisted by the assistant secretaries, Nash Gray and Otis Nelson. Mr. Gray is in charge of the movies and assists Mr. Nelson with the programming of the sports facilities at the "Y". Miss Bobbie Palmer is the office secretary at the YMCA.

ROY COOPER, General Secretary

MISS BOBBIE PALMER, Office Secretary

OTIS NELSON, Associate Secretary

NASH GRAY, Associate Secretary

YMCA Cabinet Coordinates Student Activities

LEFT TO RIGHT: Sandy Cochran, Secretary; Larry Preston, Vice-President; Ken Stovall, President.

The function of the YMCA Cabinet is to serve as the coordination and planning body for the student activities on the Clemson University campus. The members of the cabinet are assigned to several different YMCA students committees and strive to insure efficient and effective work from that committee. These committees are composed entirely of students with council members for guidance and direction.

The members of this cabinet are chosen because they are students who have taken a sincere interest in the YMCA program and have worked with the religious phase of campus life. The Senior, Junior, and Sophomore Councils furnish most of the members of the cabinet. Two of the members are taken from the Freshman "Y" Council and staff. .Officers of the cabinet are elected by the student members of the YMCA.

It is the duty of these officers to provide effective leadership to channel the efforts of the cabinet toward serving the students of the Clemson University campus and toward fulfilling the objectives of the YMCA.

Some of the cabinet's more important activities are those of sponsoring a recreational program for the councils, supplying Christ-centered programs for the four councils, and direction of the vespers programs at the YMCA on Sunday evenings.

SEATED: McCain, C.; Cochran, S.; Stovall, K.; Sheram, D.; Suber, J.. STANDING, FIRST ROW: Lee, J.; White, S.; Newton, P.; Lindler, L.; Preston, L.; Boyce, R.; Garbleman, H. SECOND ROW: Doane, L.; Monroe, D.; Robinson, W.; Truett, D.; Smith, E.; Manning, C.

Senior "Y" Council Offers Christian Leadership

LARRY PRESTON, Vice-Presidet; SANDY COCHRAN, Secretary; DARRELL MONROE, President.

The Senior YMCA Council was organized in 1954, and today it has a large role in the promotion of the Christian spirit on campus. Membership on the council is based on invitation and election by members of the council. The council is composed of those men and women of the senior class who are interested in strengthening the spiritual lives of themselves and their fellow men. The members of the council strive to build a better Clemson on the basis of high spiritual beliefs and needs.

Activities of the Senior "Y" Council range from athletics to social deputations. They participate in sending or receiving groups or deputations, in sponsoring drop-ins during campus-wide dance weekends, and in ushering during Religious Emphasis Week.

The Senior Council is indirectly responsible for the leadership and guidance of the other councils. In the four years in the "Y" program, the members of the Senior "Y" Council have shared the burdens of and offered aid to the other councils. The Senior "Y" Council stands at the head of the governing body of the student YMCA. They provide the leadership and knowledge needed to guide the students and members of the other councils toward a Christian life that will benefit them.

FIRST ROW: Monroe, D. A.; Cochran, E.; Robinson, M. A.; Stovall, K. F. SECOND ROW: Kearse, R. F.; Wood, F. W.; Jensen, J. R.; Preston, L. P. THIRD ROW: Cooper, J. R., Advisor; Dickens, W. A.; White, S. B.

Junior "Y" Council Builds Christian Character

The Junior YMCA Council is composed of those members of the junior class who wish to stimulate the spiritual lives of themselves and others and to aid the members of the various classes in cultivating better men at Clemson University. The activities of the council consists of cutting the hair of entering freshmen in the fall, offering leadership in the pre-school YMCA retreat, helping with the children's party, serving at drop-ins during dance intermissions on dance weekends, and ushering at the convocations during Religious Emphasis Week. Programs are designed around increasing the students knowledge and understanding of God.

Membership in the council not only requires the man or woman to be a member of the junior class, but for him to be elected by other members. The members show a real desire to serve Clemson in the Christian spirit.

The purpose of the council is to join the members of the junior class together through interchange of opinion and ideas. The council members inspire understanding and appreciation in their companions so that they will be more useful to the university and the community.

SEATED: Truett D. Treasurer; Newton. P., Chaplain; Cleveland. D., Secretary. STANDING: Doane, L., President; Hull, S., Vice-President; Gray, N., Advisor.

SEATED: Manning C.; England T.; Hallman. D.; Newton, P.; Sheram, D.; Koudsi, F.; Pettus, L. STANDING: Gray, N.; Truett, D.; Godfrey, J.; Hull, S.; Cleveland, D.; Doane, L.

Soph "Y" Council Promotes Spiritual Activities

LEFT TO RIGHT: Gray, N. Adisor; Boyce, R. President; Baker, J., Secretary; Ballenger, R. Treasurer.

As a closely knit group of sophomores working together as a group to witness as Christians, the Sophomore Council of the YMCA works earnestly to promote "Y" activities. This witnessing as Christians by these young people, if applied in a thoughtful manner promotes fellowship and Christian character among all Clemson University students. This common purpose, which is present in the minds of themselves, serves to guide them in planning and executing their programs and activities.

Weekly meetings are held by the members to meet this spiritual need that they have. At these meetings the members have a worship, a business session, and an educational lecture, discussion, or film. The different "Y" councils carry on much athletic competition such as football, golf, basketball, tennis, and softball. Social activities with deputations from women's colleges throughout the state include cook-outs and worship. These girls often stay for an entire weekend of fun and fellowship.

The Sophomore "Y" Council is truly a group of hard-working earnest Clemson students with a spiritual desire which they want to fulfill. They devote much of their time and energy to make the YMCA a better organization to serve our University.

SEATED: Boyce, R.; Williams, J.; Hanna, K.; Baker, J. STANDING: Garbleman, H.; Ward B.; Lindler, L.; Gray, N.; Ballenger, R.

Freshman "Y" Camp Offered by Frosh "Y" Council

Two days prior to the opening of school, a freshman YMCA camp is conducted in the mountains of North Carolina at Camp Greenville. At the camp the freshmen enjoy wholesome recreation and fellowship with classmates and friends, and strengthen their Christian character.

The Freshman YMCA Council is composed of those freshmen that attend the camp. Officers are elected by their fellow classmates after they have become well acquainted with one another. These officers consist of a president, vice-president, secretary, treasurer, and reporter, and two voluntary officers, the chaplain and athletic chairman. The officers are elected to lead the council for the first semester.

While at the camp the freshmen become acquainted with other students with whom they will be living and working, with members of the administration and faculty, and with student leaders. The members of the council learn about how campus life is going to be and the parts they must play.

Deputations play a large role in the activities of the Freshman YMCA Council. Together with the upper-class councils or by themselves, the council exchanges deputation programs with other colleges in the area.

LEFT TO RIGHT: Suber, Z., President; Richardson, W., Vice-President; Tarquino, S., Secretary; Johnson, B., Chaplain.

FIRST ROW: McDonald, D.; McKee, S.; Tarquino, S.; Reynolds, W.; Whitney, C. SECOND ROW: Aldebol, T.; Cochran, G.; Newall, J.; Suber, Z.; Sinclair, T. THIRD ROW: Poland, J.; Richardson, W.; Hancock, D.; Rodriques, C.

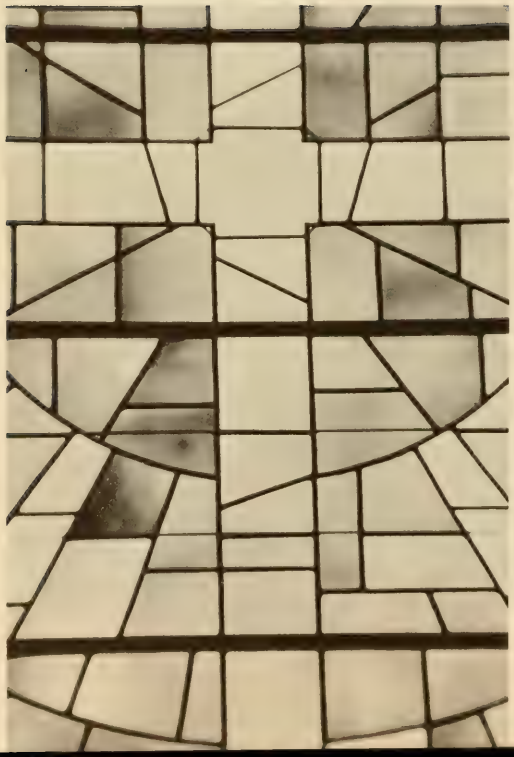

EPILOGUE

And the Year Ends . . .

THE SUN SETS ON LAKE HARTWELL AND THE DAY COMES TO AN END. THE YEAR HAS ENDED ALMOST AS RAPIDLY. FOR SOME THIS MARKS A CHANCE TO START OVER AGAIN. FOR OTHERS IT IS NOW A LOST OPPORTUNITY. TO MANY THE YEAR'S END MARKS A BREAK IN STUDIES, AND THEY AWAIT THE RETURN IN THE FALL. BUT TO THE SENIOR THIS EVENT MEANS A GREAT DEAL MORE. YOU HAVE NOW COME TO THE END OF YOUR CAREER AT CLEMSON. IT IS TIME TO LOOK BACK AND EVALUATE THESE FOUR YEARS. LOOKING AT YOUR OWN PERSONAL LIFE YOU FIND THAT YOU HAVE CHANGED A GREAT DEAL. MAYBE YOU HAVE APPLIED YOUR ENTIRE TIME TO STUDIES AND YOUR EDUCATION, OR, MAYBE, YOU ALSO FOUND OUTSIDE INTERESTS AT CLEMSON. STUDENT GOVERNMENT, FRATERNITIES, PROFESSIONAL AND HONORARY ORGANIZATIONS, PUBLICATIONS, SPORTS . . . YOU FOUND YOUR PLACE AND GAVE A PART OF YOURSELF TO CLEMSON. NOT ONLY HAVE YOU CHANGED, BUT THE UNIVERSITY HAS CHANGED ALSO. YOU CAN FEEL THE DIFFERENCE FROM WHEN YOU FIRST ENTERED AS A "RAT". THE NEW BUILDINGS, THE RECREATION CENTER ON THE LAKE, THE EVER-INCREASING NUMBER OF COEDS . . . THESE ARE ALL PART OF THE CHANGE. YOU SAW THE CHANGE; YOU LIVED THE CHANGE; YOU WERE A PART OF THE CHANGE. NOW YOU MUST LEAVE THE SHELTER OF THE CLASSROOM. BUT, AS YOU LEAVE, YOU LEAVE WITH THE HOPE THAT IN YOUR YEARS AT CLEMSON YOU HAVE NOT MERELY LEARNED HOW TO MAKE A LIVING . . . BUT ALSO HOW TO MAKE A LIFE.

VISITORS
LOUNGE

CLEMSON
SOPHIA LOREN ALEC GUINNESS
FALL OF THE ROMAN EMPIRE
ADVERTISING

ADVERTISING

Advertising is one of the chief means of communication a business has to inform the public of the goods and services it has to offer. The **Taps** offers its advertising section to those business concerns interested in the future of Clemson University in the hope that these annual advertisements will be helpful and profitable to the various firms included. The **Taps** is a diary of the past year's events at Clemson University, and the businesses that are included in the following pages are a part of that year. Advertising comes from almost every area where there is a Clemson man. Industries, eating establishments, clothing stores, drug companies, travel agencies, service stations, hotels, and jewelers have expressed an interest in the student body at Clemson and realize the quality and ability of the Clemson graduate. The **Taps** is proud of the business concerns that advertise in it, and hopes that they will prosper and grow as an important part of Clemson University.

Every Clemson Man Needs One Of These

MISS PAT CLYBURN, MISS BISHOPVILLE AND MISS HIGH SCHOOL AMERICA

GET YOURS FROM

WEST COLUMBIA SPORT SHOP

BOATS, MOTORS AND TRAILERS

Compliments of

CLEVLAND AUTO SUPPLY

Wholesale Automotive Parts and Equipment

118 Main St. **Telephone 882-3373**
SENECA, S. C.

WEST POINT MANUFACTURING COMPANY

ANDERSON DIVISION

General Offices: West Point, Georgia

PARENT COMPANY OF

EQUIHOX MILL

ANDERSON, S. C.

AND

WILLINGTON MILL

ANDERSON, S. C.

COMPLIMENTS OF

HOTEL COLUMBIA

PAUL BOITER FARMERS EXCHANGE

Sales & Service

ALL TYPES OF FARM EQUIPMENT

Your Allis Chalmers and Bush Hog Dealer

BOITER'S FARMERS EXCHANGE

604 E. Shockley Ferry Rd. **Phone 225-2251**

ANDERSON, S. C.

. . . MORE CIRCULATION, MORNING AND EVENING COMBINED (MORE READERS), THAN ANY OTHER SOUTH CAROLINA NEWSPAPER COMBINATION . . .

CONSTRUCTED BY

W. M. FINE & SONS

GENERAL CONTRACTORS

264 TERRACE ROAD POST OFFICE BOX 26 PHONE 583-1717

SPARTANBURG, SOUTH CAROLINA

Compliments of

HOLMAN INSURANCE AGENCY

GENERAL FIRE AND CASUALTY INSURANCE

205 South Main Street

ANDERSON, SOUTH CAROLINA

COLUMBIA SUPPLY CO.

COLUMBIA, S. C.

INDUSTRIAL MACHINERY & SUPPLIES

Machinery Designed & Custom-Built

To Specifications

BOWL

OCONEE LANES, INC.

SENECA, S. C.

One of the Good Things of Life . . .

Borden's

ICE CREAM

GREENVILLE ICE CREAM DIVISION

Greenville, South Carolina

LINCOLN CONTINENTAL
MERCURY – COMET
Sales and Service

RALPH HAYES MOTORS

CA 6-1571 907 North Main Street
ANDERSON, SOUTH CAROLINA 29623

Come Alive!
You're In The
Pepsi
Generation!

PEPSI-COLA

Terry Bottling Co.

ANDERSON, S. C.

Under appointment Pepsi-Cola Co., N. Y.

If you aspire
to the highest place . . .
it is no disgrace
to stop at the second,
or even the third.

CICERO (106-43 B. C.)

SONOCO
PRODUCTS COMPANY

HARTSVILLE, SOUTH CAROLINA

LAWRENCE & BROWNLEE

Southern Insurance Specialists

Your Independent Insurance Agent
Since 1912

Anderson, S. C.

COMPLIMENTS OF

CHICOPEE MANUFACTURING COMPANY

WALHALLA, S. C.

SOUTH CAROLINA NATIONAL

Member Federal Deposit Insurance Corporation

SCN Since 1834 *The Bank for Everybody*

SIXTY-ONE OFFICES SERVING CAROLINA'S BANKING NEEDS

FIVE CONVENIENT OFFICES IN CLEMSON AREA

ANDERSON
815 N. MAIN ST. AND 102 N. MAIN ST.

SENECA

BELTON

PICKENS

The Sportsman Restaurant

CHARCOAL BROILED STEAKS

GAME BIRDS—FRESH SEAFOOD

Conveniently Located
1009 Assembly Street
Ample Parking

We Honor American Express Credit Cards

Sloan's Men's Store

CLEMSON, SOUTH CAROLINA

First in Quality — Fairest in Price
Fastest in Service

"A Satisfied Customer Is Our First Consideration"

Belk's

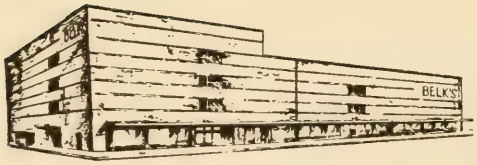

CONGRATULATIONS

TO THE CLASS OF '65

Belk's invites you to shop with confidence for the new and traditional . . . In departments created for todays young people.

Belk's

COLUMBIA, S. C.

Her Majesty

Mauldin, South Carolina

drive A MAXFLI MILE

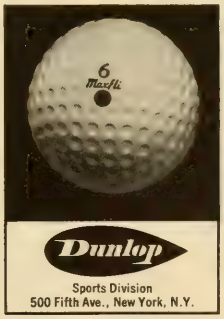

When the flag looks a mile away, hit more greens with your woods, get closer to more pins with your irons...no ball out-carries Maxfli. Sink more putts too...Maxfli holds your line from anywhere on the green. Stays white as the day you buy it. Your professional has them. Try one.

WESC

"660 in Dixie"

BEACON MANUFACTURING COMPANY

+ + +

"WORLD'S LARGEST BLANKET MANUFACTURER"

NU WAY LAUNDRY

SENECA, S. C.

Stitch and Turn Rolled Fold Moc Toe Blucher in Brown Olive or Black Imported Calf.

STEP-AHEAD STYLING WITH COMFORT!

Style that will give you a crisp new look and lift! Comfort that will make every walk seem shorter, and every step a new experience in air-cushioned pleasure. Drop in for a look today!

MASSAGIC
Air Cushion Shoes

GALLANT-BELK CO.
Anderson, S. C.

TRADITIONALLY
FINE CLOTHES

Rush Wilson Ltd.

Greenville, S. C.

meyers-arnold

Good Light Keeps Young Minds Bright!

Good school work depends on proper lighting at home. Lamps used to read and study by should be glare-and shadow-free, have white-lined translucent shades with diffusers and bulbs of 150 watts or more. To protect your sight, check your lighting now.

DUKE POWER

DP 326-C

BE SMART!
BE THRIFTY!
SHOP WHERE YOU ALWAYS GET QUALITY

Shown above on left is the ultra modern Furman Plant. On right is the Beattie Plant. These plants are known in trade circles as "the textile plants of tomorrow." Both plants are located near Fountain Inn, S. C.

"A NEW DAY HAS DAWNED"!

Woodside Mills is very much a part of the new textile era that has dawned. And millions of dollars have been spent by Woodside in building new plants and completely revamping older plants in meeting the challenge that this new textile era presents.

In 1963 the $10,000,000.00 giant new Beattie plant started operations near Fountain Inn, S. C. This manufacturing facility has 10 acres under one roof and produces premium quality cotton print cloths.

The new $5,000,000.00 Furman plant is scheduled for completion and start-up in 1965. This synthetic weave plant will be as modern as tomorrow and embrace the very latest machinery and equipment. It is located adjacent to the Beattie Plant.

In adition to these units, Woodside has 7 other modern and progressive textile plants located in a three county area of Anderson, Pickens and Greenville.

Yes, Woodside Mills offers unlimited job opportunities to textile graduates. For additional information write to:

Director of Industrial Relations

WOODSIDE MILLS

P. O. BOX 6126, STATION B GREENVILLE, S. C.

BEST WISHES

PHISTER CHEMICAL WORKS

+ + +

RIDGEFIELD, NEW JERSEY

Robert Rollings Blazers, Inc.

242 Park Ave. South New York 3, N. Y.

SPECIALIZED BLAZER SERVICE

Schools	Athletic Teams
Colleges	Awards Committees
Classes	Sororities
Bands	Fraternities
Glee Clubs	Honor Societies
Choral Groups	Golf Clubs

COMPLIMENTS

OF

LEAKE BROS. DAIRY

LYNCH DRUGS

YOUR MODERN SELF-SERVICE

DRUG STORE

Pee Gee Paints and Varnishes . . .

A SOUTHERN MADE PAINT FOR

SOUTHERN CLIMATE

Sullivan Hardware Company

Anderson South Carolina

If it's Concrete, Call:

SPARTANBURG CONCRETE CO., INC.

OR

GREENVILLE CONCRETE CO., INC.

- PRESTRESSED BEAMS
- CONCRETE PIPE
- CONCRETE BLOCKS
- PRE-MIXED CONCRETE
- CRANE RENTALS --- up to 50 ton capacity - 170 ft. of boom

ESTABLISHED 1936

ABBOTT'S

MEN'S STORE IN

CLEMSON

And it's keyed to tomorrow!

Grace Bleachery near Lancaster, S. C., is the largest and most modern bleaching and finishing plant in the world. Covering more than 30 acres, this vast plant turns out more than 500 million yards of finished Springmaid cloth each year. And, like Springs, it's growing.

SPRINGMAID FABRICS
THE SPRINGS COTTON MILLS

THE SPRINGS COTTON MILLS

Sammeth
DRUG CO.
SENECA, SOUTH CAROLINA

COMPLIMENTS OF

TRIANGLE

CONSTRUCTION

COMPANY

GREENVILLE, S. C.

Bishopville Petroleum Co., Inc.

SHELL PRODUCTS

SHELL

GASOLINE • MOTOR OIL • FUEL OILS

W. G. DesCHAMPS, JR., CLASS OF '38

Phone HUnter 4-3416 Bishopville, S. C.

FIRESTONE

Tires • Tubes • Accessories

HEADQUARTERS FOR THE TIGERS IN THE PEE DEE

MIKE PERSIA CHEVROLET

Rex O'Steen
(President)

Greenville, S. C.

Compliments of

LOCKWOOD GREENE ENGINEERS, INC.

+ + +

SPARTANBURG, S. C.

NEW YORK, N. Y. BOSTON, MASS.

RACQUET SHOP

CLEMSON HEADQUARTERS

IN GREENVILLE

HEYWARD MAHON COMPANY

SOUTH CAROLINA'S

LEADING STORE

FOR MEN

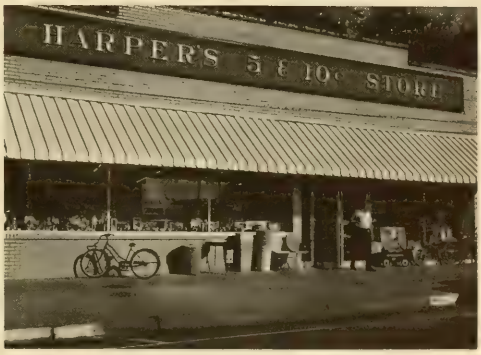

HARPER'S

• FIVE & TEN CENT

Stores

HOME OFFICE IN SENECA, S. C.

Serving You In Clemson and Surrounding Areas

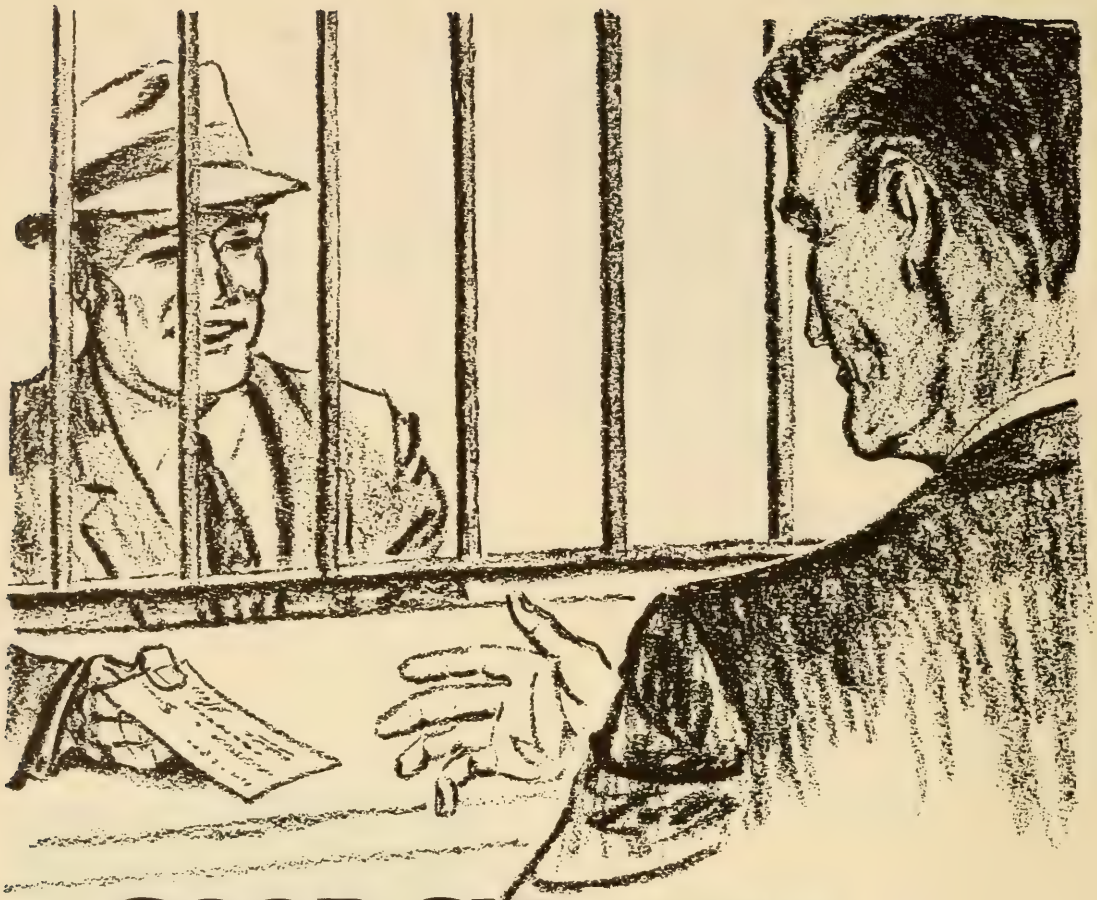

GOOD CITIZENS...

You've probably read in the paper that the South Carolina Electric & Gas Company recently paid its county taxes. You might have also read that SCEGCO's tax check was among the largest payments received by the county if not the largest. And, next year about this same time you'll read essentially the same story except that the amount of taxes paid will probably be higher.

So it goes year after year, the South Carolina Electric & Gas Company, an investor owned utility, plays its part as a good citizen by paying its share of taxes to help provide all the services of government.

SOUTH CAROLINA ELECTRIC & GAS CO.

CONGRATULATIONS TO THE CLASS OF 1965

FROM THE PUBLISHERS OF

The Greenville News

THE LEADING NEWSPAPER OF SOUTH CAROLINA

GREENVILLE PIEDMONT

TODAY'S NEWS TODAY

SYLVAN BROS.

Established 1897

JEWELERS AND DIAMOND MERCHANTS

Symbol of Quality Since

1897

COLUMBIA, S. C.

1500 MAIN ST. RICHLAND MALL

THE CLEMSON THEATER

Clemson, S. C.

FARMERS CONCRETE PRODUCTS, INC.

Post Office Box 374

ORANGEBURG, S. C.

BISTONE-BLOX

Dealers for

CONCRETE BUILDING BLOCKS, DRAIN TILE

CEMENT, SAND, STONE

Member

NATIONAL CONCRETE MASONRY ASSOCIATION

IMPERIAL

Valiant

VALIANT

PLYMOUTH

CHRYSLER

BILL BALLENTINE MOTORS, INC.

1201 N. MAIN ST. ANDERSON, S. C.

CA 4-3476

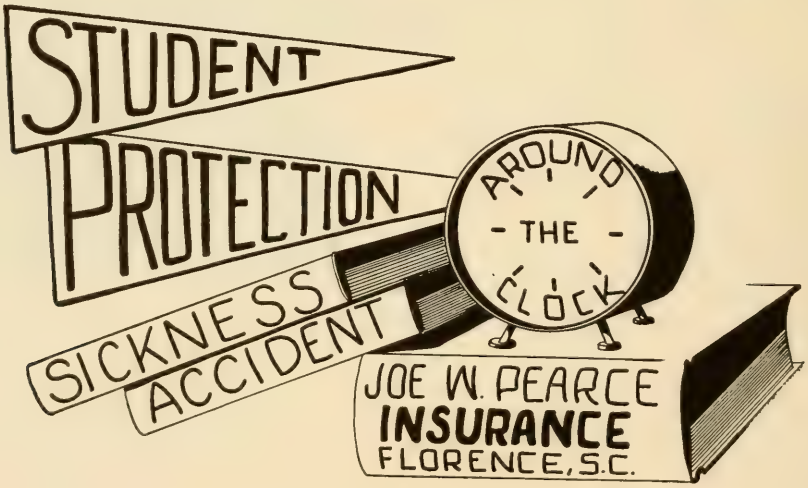

IRVING L. WILSON COMPANY

THERE WILL ALWAYS BE SOMEONE TAKING YOUR MEASURE

Some measures are taken with a tape but the more important measures of life are taken by the people who size us up, whether it be a sweetheart, a classmate, a son or daughter, or a prospective employer. There is always some keen eye, whether we know it or not, scrutinizing the dimensions not only of our physiques but of our minds, abilities and characters.

Your training at Clemson has been designed to improve the dimensions of both your mind and character so that when you graduate it can be said that here stands a man ready and eager to shoulder the responsibilities which his particular talents and abilities qualify him to assume.

We measure ROTC Cadets for uniforms. Our customers measure us in their appraisal of our ability to execute a uniform contract satisfactorily. It will be a never-ending effort on our part to keep our measurements good in the eyes of Clemson College.

We salute the Graduating Class and wish you all Godspeed in your chosen field of endeavor.

Irving L. Wilson Company

One Highland Avenue
Bala-Cynwyd, Penna.

Compliments of

BANK OF ORANGEBURG

Orangeburg, South Carolina

H. Ciremba Amick
President

Member FDIC

You'll go better refreshed

BOTTLED UNDER AUTHORITY OF THE COCA-COLA COMPANY BY

The Anderson Coca-Cola Co.

DAN'S

WE SPECIALIZE IN CATERING

WE FURNISH EVERYTHING

FRATERNITY BANQUETS, CLUB PARTIES

"PET... you bet!"

PET
MILK COMPANY
DAIRY DIVISION

COMPLIMENTS OF

LINDSEY'S

Fine Traditional Clothing & Furnishing

GREENWOOD — COLUMBIA

PYA PEARCE · YOUNG · ANGEL CO.
SERVICE FOOD DISTRIBUTORS

FRESH - FROZEN - DRIED

CANNED FRUITS AND VEGETABLES

PYACO - MR. BUTLER - SANTEE

YOUTH . . . our future!

Cone Mills, a major producer of high quality and modern fabrics, is staffed to meet the needs of today. Yet we are already looking at the 70's and beyond to determine our needs as industry becomes increasingly complex.

To maintain our standards, we are seeking young people with imagination and initiative. If you are interested in becoming a part of our future, write Industrial Relations Department, Cone Mills Corporation, Greensboro, N. C.

CONE MILLS CORPORATION

"Where fabrics of tomorrow are woven today."

EXECUTIVE OFFICES
Greensboro, N. C.

FINISHING PLANTS
Carlisle & Greenville, S. C.
Greensboro & Haw River, N. C.

MANUFACTURING PLANTS—Avondale, Cliffside, Greensboro, Forest City, Salisbury, Pineville, Reidsville, Gibsonville, Haw River and Hillsboro in North Carolina. Greenville in South Carolina.

SALES HEADQUARTERS — Cone Mills Inc., New York

CONE ®

GILLESPIE
CONSTRUCTION
COMPANY

Anderson, South Carolina

GENERAL CONTRACTORS

COMMERCIAL — INDUSTRIAL

PUBLIC UTILITIES

Compliments of

THE

SHERMAN - WILLIAMS CO.

213 College St.

GREENVILLE, S. C.

Phone 235-3464

Rock Hill Printing & Finishing Co. is on a—

TIGER SAFARI

If you have a Tiger
in your tank—

and looking for unlimited
opportunities in Textiles

CONTACT PERSONNEL DEPARTMENT

Rock Hill Printing & Finishing Co.

A Division of M. Lowenstein & Sons, Inc.

WILLIAM H. GRIER, *President*

CLASS 1923

Best Wishes From

Mauldin Chevrolet Co.

(Your local Authorized Chevrolet Dealer)

PENDLETON, SOUTH CAROLINA

Pendleton Phone	Clemson Phone
654-3916	654-5933
654-3354	654-5387

COMPLIMENTS OF

Edisto Farms Dairy, Inc.

+ + +

COLUMBIA, S. C.

BEST WISHES TO TAPS
AND THE CLEMSON STUDENT
BODY

GERRISH MILLIKEN MILL

PENDLETON, S. C.

Manufacturers of Fine Synthetic Fabrics

"SPECIALIST IN TRADITIONAL CLOTHING"

Lees - Wright, Inc.

Lewis Plaza — Wade Hampton Mall

GREENVILLE, SOUTH CAROLINA

COMPLIMENTS OF

Dixie Cleaners

"Keeping Clemson Men Clean"

Clemson, South Carolina

h. neil gillespie

Photographers of the '65 TAPS Beauties

+ + +

Telephone 233-1671

2227 Augusta Street

Greenville **South Carolina**

COMPLIMENTS OF

CHAS

S

TANNER

CLEMSON JEWELERS

PASSPORT

Won at last, after years of study and hard work, this piece of paper is your passport to the future.

Just ahead lies life's biggest decision — your choice of a career. Choose wisely. Enter the business with opportunities unlimited — the textile industry.

Ever expanding, ever progressing, our industry constantly seeks intelligent, resourceful, imaginative young people who welcome the challenge of progress.

Learn more about the opportunities offered you by the textile industry. Write to: Director of Industrial Relations, J. P. Stevens & Co., Inc., P. O. Box 1089, Greenville, South Carolina.

J. P. Stevens & Co., Inc.

Fine Fabrics Made in America Since 1813

GASPAR - WARE

PHOTOGRAPHERS, INC.

276 W. PEACHTREE, N. W.

ATLANTA 9, GA.

OFFICIAL PHOTOGRAPHERS

OF THE

TAPS

SERVING CLEMSON STUDENTS FOR MORE THAN HALF A CENTURY

THE L. C. MARTIN DRUG CO.

CLEMSON SOUTH CAROLINA

Richland Shale Products Company

MANUFACTURERS • DISTRIBUTORS

(RICHTEX BRICK)

SANDFINISH COLONIAL
COMMON BRICK
TELEPHONE 2-3661
COLUMBIA, S. C.

SHALE ROUGH TEXTURE
SMOOTH FACE BRICK
BUFF FACE BRICK
GRAY FACE BRICK

2000 TAYLOR STREET

Columbia Pipe Company

MANUFACTURERS OF

CLAY PRODUCTS VITRIFIED CLAY PIPE

COLUMBIA, SOUTH CAROLINA PHONES: 4-7209 — 3-4445

STUDENT ROSTER

NAME	PAGE
Aaltonen, Kenneth R.	336
Aaron, Jack P., Jr.	192, 294
Abbott, Edward D. II	314
Abbott, Glenn F., Jr.	364
Abbott, Patricia Ann	
Abbott, Sammy H.	272
Abercrombie, James H.	170, 336
Abernethy, Russell H.	364
Ables, Charles D.	240, 409, 426
Ables, Edward C.	364
Abrams, Edgar B.	364
Abrams, James H., Jr.	196, 336, 458
Abrams, William H., Jr.	
Acker, James David	
Acker, William D. III	258, 447
Ackerman, Daniel B.	336
Ackerman, John C.	364
Ackerman, James L.	
Ackerman, Paul W.	314
Ackerman, Stephen D.	503
Acock, Basil	
Acree, Linda S.	163, 336, 475
Adams, Arthur D.	314
Adams, Douglas E.	272, 447
Adams, George D.	
Adams, George F.	
Adams, John B.	
Adams, John Q. III	336
Adams, Marion H.	364
Addington, John S.	294
Addis, Brenda G.	364
Addison, Donald A.	
Addison, James T., Jr.	336, 432, 460
Addison, James W.	
Addy, Jerry B.	364
Adkins, William R.	336
Aiken, Lewis J.	258
Alabran, David M.	
Albers, Richard A.	364, 437
Aldebol, Anthony W.	364, 503, 513
Aldred, Howard W., Jr.	170, 314
Alewine, Furman H.	364
Alexander, Chris F.	314
Alexander, Douglas E.	314
Alexander, John F., Jr.	314
Alexander, N. C.	170, 314
Alexander, Oscar A.	364
Alexander, Roger A.	364
Alexander, Ronald P.	314, 397
Alexander, Richard S.	314
Alexander, Terry K.	336, 440
Alford, John A.	
Allred, Gary R.	364
All, Raymond A., Jr.	336
Allee, Marshall C.	
Allen, Charles D., Jr.	336, 496
Allen, Danny E.	364, 483
Allen, Frank M.	364
Allen, James T.	364
Allen, James W.	336
Allen, Larcus B. III	336
Allen, Lauren B.	179, 258, 481
Allen, William H.	314, 426
Allen, William R.	314, 397
Allison, Arthur W. III	314
Allison, Ben S.	220, 231, 294
Almond, Michael A.	272, 444
Alsbrooks, William T.	336
Altman, Charles D.	
Alverson, Barbara A.	364
Amatulli, Michael	364
Ambrose, George W., Jr.	314
Ambrose, Robert E.	364
Amerson, Willie J., Jr.	444
Amick, Billy L.	314, 419
Amick, Jane H.	154, 163, 164, 170, 364
Amick, Randall D.	336
Amos, Bobby R.	364
Anderson, Ansel D., Jr.	314
Anderson, Geddes D.	258, 470
Anderson, Gary H.	336
Anderson, Harry M.	294
Anderson, Harry R., Jr.	364
Anderson, Joseph C.	364
Anderson, Jacob C., Jr.	
Anderson, John E.	336
Anderson, John K.	157, 314, 446
Anderson, Leland E., Jr.	314, 486
Anderson, Lewis R.	336
Anderson, Michael E.	364
Anderson, Philip L.	364
Anderson, Raymond L.	
Anderson, Ronald N.	314
Anderson, William D.	133, 138, 336, 469
Andrews, Charles D.	258, 464
Angelakos, Pete W.	364
Anthony, John E.	294, 420
Antley, Harry S.	364
Antoncic, Rudolph A.	156, 162, 189, 192, 209, 258, 308, 403, 404, 458
Appeldorn, Clifford W.	364, 490
Appeldorn, Paul H.	294, 424
Apple, Arthur F.	314
Arant, Thomas M.	364
Arffman, Peter S.	336, 498
Argo, Robert M., Jr.	336, 450
Armfield, Joe H. III	364
Armstrong, William H.	364
Arnold, Charles E.	272
Arnold, David C.	
Arnold, Jackie H.	314, 426
Arrington, Charles H.	364
Asbill, Capers B., Jr.	314
Ashy, Peter J.	
Aston, Lewis E.	364, 496
Atkinson, A. Benson, Jr.	391, 364
Atkinson, Wooster L.	314, 427, 431
Aughtry, Barry K.	364
Aurich, Chrishopher W.	
Ausburn, Charles E.	364
Austin, Jim H., Jr.	294

NAME	PAGE
Avant, Joseph L.	364, 503
Axson, Frank A.	336, 397
Axson, William A.	364
Ayer, Birkie	272, 486
Ayer, Frederick C. III	
Ayers, Glenn W.	209, 336
Ayers, James M.	314
Ayers, John S.	192, 294
Ayers, Samuel E.	314, 444
Aylott, Michael V.	
Ayoob, Joseph R.	209, 336
Babb, Julius W. III	364
Back, Harry E. III	314
Baer, Neil R.	364, 490
Bagley, Charles A.	192, 294
Bagnal, James G. III	336
Bagnal, Martha G.	364
Bagwell, Benson L.	314, 467
Bagwell, Thomas N.	336
Bailes, Gordon L., Jr.	364
Bailey, David R.	336, 437
Bailey, Edward L., Jr.	364, 483
Bailey, Wayne A.	364
Bailey, William M.	336
Bainbridge, Richard P.	150, 151, 272, 450, 481, 485, 487
Baker, Brenda E.	314
Baker, Betty W.	
Baker, Carl P., Jr.	336
Baker, George F.	336
Baker, John A.	336
Baker, John L.	
Baker, James R.	336
Baker, Jesse R.	448
Baker, Lawton E., Jr.	336
Baker, Ronald E.	272
Balcezak, Thomas E.	250, 448
Baldwin, Donald S.	272, 444
Baldwin, Johnny E.	364
Baldwin, Michael H.	258
Baldwin, Robert M., Jr.	196
Baldwin, William P.	314
Ballard, Milas H., Jr.	336, 487
Ballard, William B.	364
Ballenger, David T.	364
Ballenger, James F.	314
Ballenger, Ray T.	336, 519
Balles, Joseph A.	240, 435
Baltzegar, Ronald L.	314, 444
Balz, Arthur H.	314
Bankhead, Richard B.	314
Banks, David B.	364
Bannon, James G., Jr.	
Bantz, Michael K.	364, 503
Barbare, Walter L., Jr.	364, 483
Barbary, James E.	336
Barber, Wade H.	364
Bardwell, Donald M.	
Barfield, Donald J.	196, 336
Barfield, Johnny W.	364
Barfield, Sammy M., Jr.	364
Barge, John M.	364, 490
Barker, Harry G.	336
Barker, Mary G.	170, 364
Barmore, Charles R.	314, 423
Barnard, William J. O.	
Barnes, George R.	
Barnes, Woodrow W., Jr.	294
Barnett, Gay M.	314, 475, 482
Barnette, James W., Jr.	143, 314, 429
Barnette, Melvin E.	
Barnette, William H.	336
Barnhart, John R.	
Baron, Jerome I.	364, 490
Barr, Decania D. III	364
Barraco, Paul J.	336
Barrick, George T., Jr.	272, 462
Barrick, William M.	364, 422
Barrow, William H.	336, 464
Barsh, Charles R.	336
Barta, Gary L.	365
Bartle, William E. III	435
Bartles, David M.	336
Bartmes, Eugenie V.	
Barton, Joseph E.	365
Baskin, Edward B., Jr.	231, 314, 423
Baskin, John S. III	314, 504
Bass, John A.	365
Baston, Thomas W.	365
Batchelor, Alfred S.	365
Bates, William T., Jr.	336
Batson, Boyd K.	294
Batson, William E., Jr.	
Batten, Wise H.	365
Baughman, George F.	365
Baumann, Julian H., Jr.	144, 146, 192, 294, 397, 400, 458
Baxley, Anderson L., Jr.	337
Baxter, Tommie M.	
Beachum, Arnold M.	250, 439
Beam, Theodore D.	337, 450
Bearden, Andrew W.	314, 424
Bearsch, Lee P.	196, 250, 308, 404, 439, 456, 470
Beasley, Alton M.	337, 440
Beasley, Harry E., Jr.	272, 440
Beatson, Ronald B.	337
Beatty, Robert R. III	
Beauchene, William B.	337, 495
Beaudrot, Charles G.	314, 440
Beauvais, Richard L.	314
Bechtold, Philip A.	314, 451, 470
Beck, David C.	337
Beck, Don R.	314, 336
Beck, Joseph J.	364
Beck, Ronald F.	337
Becker, Richard G.	365, 498
Beckham, Kenneth B.	365
Beckham, Lewis R., Jr.	365
Beckham, Robert F., Jr.	314

NAME	PAGE
Beckroge, John H., Jr.	272, 314, 444, 489, 490
Beckwith, Samuel C.	148, 315, 470
Bedenbaugh, E. E., Jr.	337
Bedenbaugh, Sylvia B.	337
Beer, Allen L.	315, 495
Beeson, John W.	365
Begg, William B.	337, 440
Beksha, Joseph M.	315
Belcher, Earl L., Jr.	364
Belger, Joseph H.	272, 407
Belk, Jack D.	315
Belken, Richard J.	365
Belknap, Gregg A.	365
Belknap, Jeffry A.	258
Bell, Cecil W.	196, 337
Bell, Francis L., Jr.	258
Bell, James D.	315
Bell, Marshall A.	169, 272, 440
Bell, Thomas E. III	365
Bell, Thomas J., Jr.	156, 162, 182, 189, 190, 192, 196, 258, 308, 397, 400, 403, 404, 456
Bell, W. C.	467
Bellflower, Richard H.	153, 365
Bellinger, William Y.	258
Bender, Ralph E.	365
Benedict, George W.	189, 192, 209, 305
Bennett, Clyde T.	315, 410
Bennett, Samuel E., Jr.	
Benoe, Joel E.	337
Bentley, William G.	365
Benz, Gregory P.	
Berger, Steven T.	315
Berkland, Richard D.	365
Berman, Robert E.	337
Bernabiti, Peter J.	365
Bernat, William C.	365
Berry, Alvin N.	164, 240, 409, 409
Berry, Billy W.	272
Berry, Leonard H., Jr.	294
Beshears, Fred H.	365
Bessent, James R.	337
Best, Carl T.	315
Best, Stephen H.	
Beathea, Charles J., Jr.	337
Bethea, Thomas J. III	
Bettis, John R., Jr.	365
Bettis, Thomas A., Jr.	
Bhatraruji, Boonchob	
Bickley, Rhett S.	240
Bicksler, Frederick C.	337
Biedriger, William C.	365
Biezenski, Romana A. M.	231, 337
Biggers, John F. III	337
Biggs, Shirley H.	337
Bigham, Robert H.	294, 424
Bilton, Larry A.	315
Binford, Robert F., Jr.	365, 504
Bishop, Asa O., Jr.	
Bishop, Clyde E.	
Bishop, Charles W., Jr.	337, 486, 488
Bishop, Frank M., Jr.	272, 412, 450, 462
Bishop, Fred S., Jr.	365, 400
Bishop, Ivan A., Jr.	258
Bishop, Michael B.	315
Bishop, Pierce D.	158, 164, 174, 273, 448
Bishop, Samuel H.	365
Bishop, Thomas P.	158
Bishop, Wayman R. III	337, 433
Bishop, William R.	240, 460
Black, Charles F.	315, 448
Black, James H., Jr.	315, 450, 495
Black, Jerry R.	337
Black, James W.	337
Black, Randy W.	365
Black, Terry B.	365
Blackburn, John A.	365
Blackman, Thomas E.	365
Blackman, Webb B., Jr.	273, 437, 440
Blackmon, Edward H.	365
Blackmon, Julian C., Jr.	294, 420, 424
Blackmon, Johnny H.	365
Blackmon, William D.	315
Blackwell, Connie J.	163, 337
Blackwell, Joseph C.	157, 190, 192, 196, 240, 404
Blackwell, Kenneth C.	365
Blackwell, Paul E.	
Blackwell, Robert L.	337
Blair, James C.	337
Blair, William D.	178, 273, 444
Blakely, Edward W.	131, 315, 458
Blakely, Terry A.	240, 423
Blakeney, W. C., Jr.	337
Blalock, Joseph D.	
Blanchard, Eugene S.	
Blanchard, Roger A., Jr.	250
Blandenburg, John C.	315
Blanton, Alan F.	365
Blanton, Gerald A.	365
Blanton, Jefferson A.	337
Blanton, Melvin D., Jr.	
Blasco, Ronald L.	337
Bledsoe, Teddy G.	315, 503
Blehovde, Steven N.	
Block, Ronald E.	
Blume, O'Dell B.	365
Blythe, William H.	365
Boardman, Charles H.	
Bobinski, Paul S.	365
Bobo, Frank B.	273, 495
Boger, Bobby D.	337
Boggs, Robert L.	
Boissoneault, R. Neil	
Boland, Richard J.	295, 420
Bolding, Garvin C.	315
Bolen, Augustus H., Jr.	273, 445
Bolen, George F., Jr.	365
Bolen, James L., Jr.	258, 397, 400, 437
Boling, Marvin C.	337

NAME	PAGE
Boling, Michael D.	
Bolt, Berry K.	144, 146, 214, 250, 470
Bolt, Frank A.	397, 412, 445
Bolt, James A.	295
Boltniew, Alexander	
Bolton, Jane B.	258
Bolton, Willie L.	503
Bolzan, James J., Jr.	
Bond, James D.	315
Bookhart, William B.	240, 433
Booth, Hubert J.	337, 441
Booth, Jimmy L.	337, 497
Booth, James R., Jr.	
Booth, Robert P., Jr.	155, 365
Boozer, George W. III	315, 467
Borders, Ray D.	337
Borke, Norbert J., Jr.	151, 337, 445
Bossard, Donald R.	273, 445
Boudolf, Victor A., Jr.	365
Bowden, Charles M.	397
Bowden, Woodrow R., Jr.	315
Bowen, Dewey K.	
Bowen, Leander B.	337, 441
Bowen, Michael L.	337
Bowen, Robert D.	365
Bowers, Earl W.	295
Bowers, Jimmy C.	179, 295, 424
Bowie, Patrick C.	
Bowie, Sandra F.	
Boyce, Ronald L.	337, 420, 509, 512
Boyce, William M.	365
Boyce, William T.	240, 431
Boyd, Edward A.	
Boyd, James D., Jr.	
Boyd, Kenneth W.	337, 415
Boyd, Leonard D.	315, 441
Boyd, Nancy L.	
Boyd, Reese R., Jr.	240
Boyd, Wofford C.	337
Boyette, John V.	157, 192, 196, 273, 404
Boykin, John K., Jr.	295
Boykin, Lemuel W. IV	231, 365
Boyles, Julian L.	365, 437
Boynton, Arden J.	365
Bozard, Daniel D.	240, 419, 427, 432
Bozard, Dennis R.	337
Bozard, Richard G.	258
Brabham, Cleveland J.	295, 409, 470
Brabham, Fletcher S.	240, 423
Brabham, Harry M., Jr.	
Bracht, John B.	337
Bracken, Dewey M.	365
Brackett, Fred B.	259, 400, 409
Braddy, Patrick D.	295, 422
Bradham, Preston E., Jr.	155, 315, 443
Bradley, William P.	173, 295
Bragdon, David C.	315
Bragdon, Robert A.	365
Bramlett, Larry J.	315
Bramlette, Joseph M.	
Bramlette, Orinda S.	259
Branch, William E.	130, 337, 415
Brandon, James H., Jr.	365
Brandt, William P.	337
Brandt, Walter R.	170, 365
Branham, Charles W., Jr.	337
Brann, Iris M.	
Brannen, Glenn W.	365
Brannock, Robert N.	
Brannon, George A.	315, 397
Brannon, Jerry A.	338
Branton, John J.	365
Bratton, Roy D.	315
Brawley, Lucinda E.	338
Bray, Dillard W., Jr.	338
Breazeale, Clarence A.	259
Breazeale, Frank W.	365
Bredal, Roy H., Jr.	365
Bregger, Louis D.	338
Brennan, James E.	192, 259
Brewer, Richard E.	338, 497
Brewer, William S., Jr.	365
Brice, Marguerite C.	
Brice, McDaniel H.	315, 468
Brice, Samuel M., Jr.	315
Bridges, Miriam T.	338
Bridwell, Ferrell M.	315
Bridwell, Gerald E.	259
Briggs, Joseph R.	365
Brittain, James M.	365
Brittain, Wallace C.	366, 433
Britton, Carol L.	366
Britton, Thomas E.	338
Brock, Harvey G.	315
Brock, Jerry D.	315, 445
Brock, John L.	259
Brock, Pascal S.	366
Brock, Thomas O.	366
Brockenfelt, Gerald E.	366
Broersma, Delmar B.	
Brogdon, Loren J.	240, 400, 409, 430, 481, 485
Brooks, George R.	366
Brooks, Jesse B., Jr.	
Brooks, Mary O.	430
Brooks, Phillips M., Jr.	128, 295, 469
Brooks, Randall E.	338
Broome, Gettys S.	338
Brosnan, Denis A.	338, 451, 472
Brothers, A. H. II	338
Brown, Allison E.	366
Brown, Bobby L.	338
Brown, Barton M.	366
Brown, Carl E., Jr.	153, 338, 496
Brown, Calvin H., Jr.	366, 437
Brown, Carol K.	338
Brown, Cecil R., Jr.	315
Brown, David A.	338
Brown, Donald A.	240, 435, 497
Brown, David M. W.	366
Brown, Dale W.	

NAME PAGE

Brown, Eddie 366
Brown, Ernest C., Jr. 366
Brown, Furman H. 366
Brown, Francis T. 338
Brown, Gary M. 295, 424
Brown, James C. 338
Brown, John F.
Brown, Joseph L., Jr. 259
Brown, Jerry P. 295
Brown, James R. 338, 441
Brown, Jerry S. 366
Brown, Kenneth J., Jr. 338, 488
Brown, Loren R. 241, 430
Brown, Michael E. 315
Brown, Percy A., Jr. 315
Brown, Philip H. 338, 483
Brown, Ralph A. 366
Brown, Robert O., Jr.
Brown, Stephen M. 366
Brown, Terrence C. 424, 464
Brown, Thomas C., Jr. 315
Brown, Walter L. III 315, 420, 500
Brown, William M. 315, 450
Brown, Will T., Jr. 315, 411
Browning, Don E. II 338
Bruce, Frank A.
Bruce, George W.
Bruggeman, William H. 215, 366
Bruner, George E. IV 366
Bruner, William W., Jr. 315, 467
Brunson, Larry M. 366
Bruorton, Ernest A., Jr. 273, 445, 497
Bruton, Charles J. 295, 422
Bryan, George E., Jr. 315, 431
Bryan, John R., Jr. 138, 250, 439
Bryan, Richard C. 338, 448
Bryant, Furman D. 366
Bryant, Norman K. 366
Bryant, Tommy R. 338
Bryson, John V., Jr.
Bryson, William M., Jr. 315
Brzustowicz, Florian 366, 490
Buckland, Emma J. 170, 366
Buckland, Golden T., Jr. 259
Buczkowski, Richard J. 338
Buddin, William C. 338
Buice, Lemuel B.
Buie, William B., Jr. 196, 315, 500
Bukovac, Thomas A. 338, 486, 488
Bull, Byron R., Jr. 315, 448
Bull, William H. 316, 470
Bull, Warren J. III 338
Bullington, Deryl E. 338
Bullock, Huey G. 316, 397
Bullock, Ronnie E. 338, 500
Bulwith, Thomas E. 366
Bundrick, David R. 316
Bunton, Ted B. 189, 190, 196, 404
Burbick, Bruce A. 367
Burch, Elmer E., Jr. 156, 161, 163, 316, 397, 403, 456, 464
Burch, Norman L., Jr. 366
Burch, Thomas A.
Burchstead, H. B., Jr. 338
Burdette, Charles A. 338
Burdette, Edward K. 366
Burdette, James N., Jr. 295, 420
Burdine, Robert M. 316
Burgess, Albert F. III 316
Burgess, Arthur L. 273
Burgess, Harvey R. 366
Burgess, Jack W. 366
Burgess, Thomas U. 338, 426
Burgner, Daniel E. 338, 426
Burkett, Byron V., Jr.
Burkett, Cullen L. 366
Burkett, Larry T. 366
Burleson, Charles A.
Burnell, David L., Jr. 154
Burnett, Roger D. 338
Burnett, Ronald E. 241
Burnett, Woods W. 367
Burnette, Joe David 338, 443, 486, 488
Burnette, Paul E. 316, 462
Burnisky, Gary L. 192, 472
Burns, James Edward
Burns, William D.
Burrell, John D. 367
Burriss, Luther J., Jr. 472
Burriss, Thomas M.
Burton, David W. 367
Burton, James H. 367
Burton, Olin M. 338
Busby, James T., Jr. 316, 423
Busch, Charles F.
Busch, Henry R., Jr. 316
Busch, Monroe S. 316
Busch, William B., Jr. 250
Bush, Michael D. 259
Butler, Cecil V., Jr.
Butler, Stephen M.
Butler, Thomas A. 259, 446
Butts, Martha D. 482
Butts, Richard E. 316, 443, 460
Byers, John W. 219, 338, 495
Byrd, Braudy E., Jr.
Byrd, Cynthia M.
Byrd, James C., Jr.
Byrd, Jack R.
Byrum, James H., Jr. 130, 148, 316, 458

Caban, Jose R. 316
Cabaniss, Allen L. 367
Cable, John H. 338
Cadorette, Raymond P. 174, 259, 472, 500
Caldwell, Edward W. 164, 316, 441
Caldwell, Robert H. 241, 400, 419, 499
Calhoun, Legare H., Jr. 316, 429
Calhoun, Robert A. 367
Calhoun, Robert J. 316, 467
Camak, David A.
Camerio, Louis T., Jr. 367
Cameron, Albert N., Jr. 367
Camp, Carole Y. 338
Camp, Leslie J. 338

Camp, Ralph L., Jr. 367
Campbell, Douglas A. 316, 446
Campbell, David L. 367
Campbell, Joe B. 367
Campbell, Jos. L. III
Campbell, James P. 367
Campbell, Larry S. 316
Campbell, Paul G., Jr. 367, 495
Campbell, Roderick E. 367
Campbell, Richard L. 273, 445
Campbell, Willis D., Jr. 316
Camps-Campins, A. F. 250
Cangialosi, Frank
Cannon, Austin B., Jr. 472
Cannon, Kaye D. 259
Cannon, William M. 367
Cantrell, Cecil B., Jr. 316, 397
Canup, Claude R., Jr. 316, 458
Caplan, Stuart M. 196
Capps, Furman L. 295
Capps, Michael L.
Card, Daniel F. 367, 435
Carew, William R., Jr.
Caricato, Robert, Jr.
Caricato, Robert L. 338, 498
Carlay, Michael L. 397, 460
Carlisle, Homer C. III 338
Carlisle, James C. 259
Carlo, Carlos, Jr. 367
Carlson, Dennis A. 367
Carlson, Douglas L. 338, 416
Carlson, Gerald III 367, 435
Carnes, Lawrence E.
Carnes, Philip G. III 338
Carnes, William W. 273, 448, 472, 487
Carothers, Thomas F.
Carpenter, James C., Jr. 338
Carpenter, James L. 338
Carpenter, Louis C. 338
Carr, Donald P. 316, 414
Carr, Stephen G. 316
Carraway, Douglas C. 339
Carroll, Dendy L. 273, 444
Carroll, Reba L. 163, 367, 430
Carros, Sammie G. 134, 339
Carrow, Charles R.
Carrow, Sheila R. 339
Carson, James H., Jr. 339
Cartee, Wayne D. 316
Carter, Hansford L. 339
Carter, John C., Jr. 367, 431
Carter, Royce J. 295, 425
Carter, Steve Allen 250, 308, 404, 439, 456, 458
Carter, William B. 367
Carter, William Roy 273, 397, 400, 440, 495
Cartrette, Jacoby G. 429
Cartwright, Dennis H.
Carusoe, Dennis 296
Cary, Thornley C., Jr.
Casey, George, Jr. 397, 400
Cash, Marvin L.
Cash, Richard M. 316, 447
Cashin, Donald B. 367
Cashmer, Dennis M. 259
Caskey, Jerry A.
Caskey, Warren D.
Castley, Robert G. 316
Caston, Hugh R., Jr. 316
Caston, John C. 367
Castor, Daniel C. 273, 445
Castor, Shirley K.
Cate, William P. 316, 436, 467
Catenaci, Joseph E., Jr.
Cater, George T.
Cates, Henry J. III 339
Catoe, Gregory B. 296, 411, 420, 481, 485
Cauble, Herman W., Jr. 316, 410, 449
Caudell, Alfred L. 273
Caughman, Gerald W. 157, 173, 180, 296, 308, 397, 400, 403, 404, 456, 462
Caughman, Marvin J. 363, 367
Cauley, Keith R. 339
Cave, Joshua A. Jr. 367
Cecil, David W. II 367
Cecil, Joseph Henry
Cecil, Philip S. III 367
Ceike, Christopher M. 367
Cellucci, Joseph A. 498
Cely, Jimmy V., Jr. 274, 442
Chalmers, Robert L.
Chamblee, Ronald W. 367
Champagne, Wayne L. 367
Chandler, Charles E. 316, 433
Chandler, Johnny D. 367
Chandler, Lauren R. 367
Chandler, Wm. E. III 339
Chaney, Claude J. 296, 464
Channell, C. N., Jr. 209, 339
Chapin, Judson K. III 367, 490
Chapman, Frank H. 367
Chapman, Marion P. 339
Chapman, Raymond T. 192, 296
Chapman, Thomas F. 154, 189, 191, 192, 259
Chapman, Toby G. 367
Chappell, Robert D. 339
Charles, Elizabeth A. 367
Charles, Jerry T.
Charles, Teresa L. 367, 475
Chase, James A. 316
Chase, John A. 367
Chase, William A., Jr. 260
Chasteen, Melton D. 339
Chatneuff, Lacy M. 220
Chen, Ting Shu
Chervenak William J.
Cherry, John R. 316
Cheves, Cecil L. 316, 464
Chewning, John M., Jr. 296, 425
Chilcote, Bruce C. 367
Childers, James T.
Childers, Wilson C. 367
Childress, Marshall P.
Childress, T. E. III 339

Childs, Harry E. 367
Chinners, James E., Jr. 367, 427
Chipukites, Gordon D. 241, 433, 498
Chisholm, Frederick F. 339
Chisman, Lois L. 339
Choate, Culver P. 339
Choopanya, Duangchai
Chovan, Philip A. 316
Christenbury, Gerald
Christopher, Joel L. 260
Christopher, Martin G. 367
Christy, John L. 274, 449
Chryst, Stephen L. 367
Clair, William R. III 179, 274, 497
Clancy, Christopher S. 339, 462
Clapper, William L., Jr. 339, 483
Clardy, Thurman S., Jr. 339
Clark, Ben T. III 339, 441
Clark, Donald L. 367
Clark, David R. 367
Clark, Jimmy D. 339
Clark, William B. III 260, 367
Clark, William E., Jr. 251, 470
Clarke, Finley B. 339, 397, 467
Clarke, Raymond A. 339
Clarke, Robert John 339
Clarke, Thomas H. 339, 467
Clarke, William D., Jr.
Clarkson, David E. 367
Clarkson, Hunter L. 367, 504
Clarkson, Robert J., Jr. 274, 451
Clarkson, William C. 339
Clary, James B. 274, 444
Clayton, Wm. Rufus 435
Cleaves, Fred T. 296
Clem, Carroll J. 339
Clemmons, Ashley D. II 339
Cleveland, Marshall D. 316, 511
Click, William M. 162, 335, 339, 397, 456, 462
Cline, John L. 196
Cline, Kenneth S. 367
Clinkscales, Cleon C. 367
Cloer, William G. II 449
Coates, John E. 339, 435
Cobb, Jimmy M.
Cobb, Milton K. 296, 420
Cobb, Ryan C. 160, 161, 170, 340
Cochcroft, Arthur F. 367
Cochran, Dwight B. 340
Cochran, George T. 513
Cochran, Jennifer G. 170, 367, 482
Cochran, John W. 296, 420
Cochran, Sandra E. 142, 170, 182, 260, 400, 482, 509, 510
Cocke, Joseph B.
Coffin, William F., Jr. 340, 470
Cogswell, George W., Jr.
Cohen, Earl S. 367
Cohn, Samuel E. 180, 209
Coile, David N. 340
Coker, William R. 296
Colcolough, Jas. J., Jr. 497
Coldreck, Harry C. III 340, 449
Cole, Charles M.
Cole, David H. 316, 442
Cole, Gary E. 367
Cole, John H., Sr. 400
Coleman, Hasell L., Jr. 260
Coleman, Marshall J. 367
Coleman, Thomas O., Jr. 367
Coleman, William G., Jr. 367, 435
Coleman, William R. 368
Collins, Aaron S. 274, 444
Collins, Donald F. 316, 416, 450
Collins, Jennings B. 368
Collins, Joel W., Jr. 156, 162, 165, 267, 456, 467, 495
Collins, Steve G. 316, 464
Collins, Vernon L., Jr. 340, 415
Colquitt, Robert E. 154, 340, 444
Colt, Burt H., Jr.
Colt, Carolyn B.
Colvin, Charles N. 316, 495
Comer, Robert W. 368
Commander, John B., Jr. 179
Commins, Ernest A. 340, 416
Compton, Arland H., Jr. 368
Compton, Charles M. 340, 462
Compton, James A. 260, 462
Compton, Richard A. 368
Cone, Clyde R. 368
Cone, Fred H. 274, 316
Cone, George P. 260, 397
Cone, John C. 260, 506
Conklin, Richard A. 368, 450, 487
Connell, Valentine R. 368
Connelly, Dan M. 340
Connelly, Robert A., Jr. 316
Connelly, Roland L. 368, 420
Connelly, Wilbur W., Jr. 140, 296, 411, 420
Conner, Edward D. 340, 441
Conroy, Christopher G.
Constantine, Elliott 439
Cook, Charles W., Jr. 368
Cook, Joseph T. 340
Cook, William Capers
Coombs, Harold M. 154, 368
Coons, John S. 368
Cooper, Charles B., Jr.
Cooper, Clarence R. 340
Cooper, Richard E. 190, 196, 397, 404
Cooper, Roy H., Jr. 368
Cooper, Robert J. 196, 376, 404, 458
Copeland, Carol D. 340, 488
Copeland, Don A. 317
Copeland, Dillard W.
Copeland, Frank P. 335, 340
Corbett, Thomas B. 317
Corbin, Camilla A. 368
Corcoran, Tom G. 209, 317
Cordray, Thomas F., Jr. 317, 431
Cork, Travis C. III 470
Corley, Barbara A.

Corley, Glenn D. 144, 146, 251, 404, 438, 439
Corley, Robert H. 340
Corley, William A.
Corn, Paul H. 368
Cornelison, Tom H., Jr. 368
Cornwell, Edward J. 340
Cornwell, George R. 368
Cornwell, William C. 274, 440
Cothran, David L. 340
Cottingham, Charles F. 368, 416, 500
Cottingham, John R. 317, 410, 500
Cotton, Herbert S., Jr. 317, 503
Cotton, John W. 160, 161, 368, 397, 503
Cottrell, Ralph C. III 340, 503
Couch, Llewellyn H. 317
Covington, Leverne W. 368
Coward, Paul A. 260, 443
Coward, Wayne M. 241, 429
Cowart, Lawton L. 317
Cowles, Jeffrey E. 340
Cox, Alton L. 368
Cox, Edward J. 368
Cox, Frank J. 196, 340, 458
Cox, Glenn A. 368
Cox, George G. 317, 449
Cox, Hubert L., Jr. 368
Cox, James F. III 368
Cox, John M. 368
Cox, Ronald A. 192
Cox, William L. 368
Cox, Woodrow W., Jr. 170, 317, 443
Coyle, Johnny Wayne 368
Coyle, Thomas J. 368
Craft, James P. 340, 483
Craig, Arthur T. 368
Craig, Lynn G. F. 196
Craigo, Steade R. 368
Crain, Patrick C. 190, 196
Crawford, David R. 132, 340, 397
Crawford, J. Harrison 260
Crawford, Jas. Henry 192, 317
Crawford, John R. 368
Crawford, James T. 340
Crawford, Michael K. 368
Crawford, Peter A. 368
Creach, Mickey L. 472
Creech, George R. 340, 495
Creech, James W. 340, 435
Creel, James O. 317
Crenshaw, James A. 340
Crenshaw, John D. 368
Crenshaw, Ronald B. 274, 440, 500
Crenshaw, Ray W. 296
Crerar, John H.
Cribb, Leslie J. 317, 397, 440, 462
Crick, Maxie E. 241, 425, 429
Crocker, Boyce E.
Crocker, Clarence W. 368
Crocker, James D.
Croft, Carl J. 275, 449, 464
Cromer, Everett M. 340
Cromer, Jacob P., Jr. 317
Cromer, John S. 368
Cromer, Leighton B. 275, 442
Cromer, William C. 317, 444
Cromer, Wade G., Jr.
Cronheim, Craig R. 368
Crook, Alfred C. 275, 449
Crook, Joseph E. 368
Crooks, Marion B. 340
Crosby, Emory S.
Crosby, George D. 340
Crosby, William L. 340
Crosland, Joseph E., Jr. 368
Crouch, Alfred B. 241, 435
Crouch, Henry L.
Crouch, Sammy E. 368
Crow, Edgar C. 182, 189, 191, 223, 296, 397, 400, 425, 428
Crow, Edgar E. III 368
Crowder, James E. III 241, 435
Crowder, Randy M. 340
Crowe, George R. 340
Crowley, William C., Jr. 296, 495
Crowther, John P. 158, 275, 458
Crumpler, William A. 368
Cruse, Greydon D., Jr. 340, 506
Cucolo, William B. 340
Cudd, Michael L. 368, 503
Culbertson, James R. 317
Culbertson, Suzanne B. 340, 475
Culbreth, Thomas L. 340
Culler, D. O. 487
Culler, Marion F.
Cullum, William O., Jr. 275, 451, 460
Culp, Joseph W. 368
Culp, Robert M. 368, 430
Culver, Jov
Cumbee, Gary E. 340, 430
Cunningham, Daniel L. 317, 416, 495
Cunningham, James R. 133, 136, 340
Cunningham, Mell G. 340
Cunningham, Roger K.
Cunningham, Samuel J. 368
Cunningham, Thomas B. 368
Cunningham, William P. 368
Cureton, Roy W., Jr. 317
Curnow, John W.
Curtis, William W., Jr.
Cutchin, Johnson H.
Cuttino, Benj. H., Jr. 340
Cutts, William B.

Dacus, Arthur T. 317
Dales, Richard L. 368
Dalton, Charles L. 368
Daly, Richard G. 368
Dance, Ronald L. 317
Daniel, Carroll E. 340
Daniel, James R.
Daniels, Reginald E. 340
Daniels, Samuel B., Jr. 500
Danko, Dennis G. 368
Dannelly, Larry R. 429

NAME PAGE

Dantzler, Ellis H. 192, 196, 317, 404
Dantzler, Laurence K.
Dantzler, Marshall L. 241, 419, 427, 436
Dantzler, Walter L. 340, 433
Darby, James A. 341, 427
Darden, Donald E. 368
Dargan, Walter 368, 431
Dargan, William E., Jr. 214, 341, 470
Dascoli, Anthony L. 368, 505
Davenport, James W. 341
Davenport, Michael G. 368
Davenport, Peter J. 251, 439
Davenport, Wm. L., Jr. 341
Davies, Raymond W.
Davilli, Barry T. 341, 488
Davis, Allen L. III 368
Davis, Donald G. 368, 495
Davis, Daniel P. III 317
Davis, Harold E., Jr. 369
Davis, Harold M. 190, 196, 404
Davis, John A.
Davis, Joe B.
Davis, Joseph E. 317
Davis, John G. 275, 425, 444
Davis, Jack H.
Davis, James Martin, Jr. 192, 317, 481
Davis, Jas. McCardell 369
Davis, Linda T. 260, 400
Davis, Leon W.
Davis, Marijo 163, 369
Davis, Orion W., Jr. 260
Davis, Richard D. 369
Davis, Robert L. 317
Davis, Ronald M.
Davis, Thomas F. 369
Davis, William D. 369
Davis, William E. 317, 397
Davis, William F., Jr. 296, 458
Dawkins, Travis S. 369
Day, Leslie L. 341, 451
Dean, William D.
Debonis, Anthony J. 369
Decamps, Craig J. 341
Deck, William H., Jr. 369
Deem, David A. 153, 341, 445
Dees, Patricia A.
Deffenbaugh, Roger L. 341
Degear, Harry J. 369
DeGeorgio, Michael T. 369
Dehart, Johnny M. 242
DeLaddy, Eugene A., Jr. 341
DeLand, James R., Jr. 341
Delaney, L. J., Jr. 369
Deliesseline, T. A. III 341
Delk, George A. 369
Dellinger, Richard P. 231, 369
Deloach, Arthur J. III 317, 438
Dempsey, Buddy D. 242, 499
Dempsey, David G. 369, 490
Dempsey, Donivan P., Jr. 242
Demsey, David A. 369
Denberg, Susan L. 341, 482
Dendy, Joseph R., Jr. 341, 488
Dendy, William R.
Denit, Jeffery D. 436
Denny, Maynard L.
Denny, Richard L. 341
Denton, Donald J. 341
Derham, John P.
Derrick, Curtis M. 341
Derrick, Danny O. 341
Derrick, Larry R. 369
Derrick, William K. 341
Detwiler, David W. 369
Devereux, Michael J. 369
Dewitt, Theron L., Jr. 317, 426
Diaz, Raymond J. 369, 490
Dick, James D. 369
Dickens, Jeanne S. 369
Dickens, Walter A. III 260, 425, 510
Dickerson, John A. 160, 161, 369
Dickert, Andy C. 341
Dickinson, William T. 317
Dicks, Norman M.
Diggs, Lucien E., Jr.
Dill, William R., Jr. 369
Dillard, William C. 157, 260, 443
Dillard, William L. 436
Dillingham, C. L. 275
Dilworth, Robert W., Jr.
Dinkins, Langdon H. 369
Dinneen, John H. 369
Dinwiddie, John M., Jr. 369
Dinwiddie, Martha R.
Dion, Eleanor W. 369
Dixon, Bruce M. 369
Dixon, Frederick D., Jr. 138, 173, 251, 415, 439
Dixon, Frederick L. 369
Dixon, Gail S. 369
Dixon, Russell L. 369
Doane, Richard L. 165, 317, 509, 511
Dobbs, Richard S. 191, 317, 447
Dobson, Clyde B., Jr. 317
Dodson, Edward W., Jr. 369
Dodson, Richard G. 341
Dobson, Robert L. 369, 445
Doerr, Fred G., Jr. 341
Doll, Dennis F. 369
Dombrowsky, Dale A. 261, 487
Donahoe, Joseph W. 341, 488
Donnald, Edgar R. 341
Donnan, Marion T., Jr. 341
Donnelly, Charles R.
Donohoe, Charles R. 369
Donovan, Edward W.
Doom, David S. 369
Dorn, George N., Jr. 173, 242, 433
Dorn, Wilbur Q. 275, 400, 412, 442
Dorton, Terry L. 369
Dosh, James A. 369
Doubleday, George G. 341
Doughty, Dave S. 369
Douglas, Fredric W. 369
Douglas, Michael A. 196
Douglass, John G. 317

Dover, Billy R. 341
Dover, Bobby R. 297
Dowdy, Paul W. 369
Dowdy, Russell III 369
Dowell, Marian M.
Dowis, Joe M. 261
Dowling, Decania 275
Dowling, Joe H. 297, 467
Dowling, Norman E. 341, 415
Downey, William P. 369
Doyle, Walter P. 436
Dozier, John B. 153, 341
Drake, Benjamin E. 341
Drake, Nicholas T. 317, 440
Drakeford, Cecil M., Jr. 369
Driggers, Donald S. ..160, 161, 317, 424, 428
Driggers, Martin S. 180, 189, 214, 261, 404, 456
Driscoll, James P. 369
Driscoll, Robert S. 369
Drolet, Michael R. 447
Drown, Ernie J. 189, 191, 192, 219, 275
Druelle, Donald O. 341
Drummond, James P. 369
Drummond, Larry J. 317
DuBose, Dana T. III
DuBose, Hugh L. 369
DuBose, Rembert C. 369
DuBose, Theodore S. 174, 275, 400, 412, 442, 445, 487
Ducker, Rodney W. 341
Duff, James T. III 317, 464
Duke, Charles M. 369
Duke, Thomas W., Jr. 369
Dukes, Gene W. 242
Dukes, Glenn W. 275, 409, 436, 442
Dukes, James B. 472
Dukes, James C. 261, 419
Dukes, John T., Jr.
Dukes, William G. 242, 436
Dulin, Nina H. 369
Dumas, Charles E. ..190, 192, 196, 317, 447
Dunagin, Randal C. 275, 450, 460
Duncan, Alvin R., Jr. 275
Duncan, Frank Y. 407
Duncan, Joseph C. III
Duncan, John F. 317, 407, 451, 460
Dunham, Kenneth R. 369
Dunigan, Richard W. 341
Dunlap, Frederick A.
Dunlap, James S. 369
Durant, Eddie C., Jr. 369
Durant, Robert R. 369
Durham, George H., Jr. 451
Durham, Thomas E. 341, 470
Duscenberry, G. Reid III 130, 341
Duvall, Julius D. 369
Dworak, John P. 317, 505
Dyar, Carol Ann 341
Dyke, Kevin J. 369
Dyson, Joseph R. 341, 488
Dyson, Robert C., Jr. 196

Eaddy, Donald W.
Earle, Ann W.
Earle, Elias P. 397, 462, 485
Easterlin, Whaley W. 261, 409
Easterling, B. B., Jr. 341
Eastman, Charles J. II 370, 422
Eaton, June W. 317
Eaves, Frank B., Jr. 297, 411, 420
Eaves, Terrell G.
Ebenhack, David G. 370
Ebrahim, Ali
Eccles, Wilson J., Jr. 341
Eckard, Paul C., Jr. 370
Edens, Dynva C. 167, 370
Edens, Roy C., Jr. 341, 424
Edens, Roderick J., Jr. 297, 460
Edgar, Larry D. 370
Edge, Liston B. 261
Edmonds, Robert F., Jr. 370
Edmondson, Ralph L. 275
Edmundson, Douglas B. 276, 440
Edwards, Allen G. 341
Edwards, Barry R. 370
Edwards, Bruce R. 140, 317, 411
Edwards, John D. 370, 450
Edwards, James T., Jr. 276
Edwards, James W. 276, 445
Edwards, Richard W., Jr. 317, 435
Edwards, Neal W. 341
Edwards, Toby M. 179, 276, 445
Edwards, Wales D. 370
Efird, John S., Jr. 470
Efird, William C. 175, 196, 237, 276, 403, 404, 462, 485

Eggers, John L.
Eidson, Edward J. 317
Einstein, Richard S. 341
Eison, Edward F. 342, 397
Elebash, Dean B. 307, 504
Elfert, Charles G., Jr. 317, 424
Elias, Robert G. 277, 447
Elkin, Ben A., Jr. 318
Ellenburg, Charles H. 370
Ellicott, James H. ..342, 415, 424, 448, 495
Ellington, Charles M. 370
Elliott, Ann C. 318
Elliott, Hazel L. 276, 448
Elliott, Jesse R. 370
Elliott, James V. 318, 467
Ellis, Chandler 342
Ellis, Dale C. 370
Ellis, Donald L. 132, 318, 489
Ellis, Irving L., Jr. 318, 442
Ellis, John L. 276, 460, 487
Ellis, Patterson D. 342
Ellis, Ronald L. 370
Ellis, Robert W. 458
Ellis, Willie B., Jr. 370
Ellison, Donald W. 420
Ellison, Judith N.
Elmore, William H. III 276, 440
Elrod, James F. 342
Elrod, James H., Jr. 370

Elsey, John I.
Elsey, James L. 318, 495
Embler, Eathan T.
England, William T. 318, 424, 511
Engler, Robert A.
Engram, James W. 370
Enis, Sam J., Jr. 370
Epps, David E., Jr. 342
Epps, James W. 342
Epps, Phillip O. 370
Erter, Jack W., Jr. 370, 416
Ervin, Samuel J., Jr. 318, 492
Eskridge, Robert F., Jr. 276, 451
Estes, Mary Anne 474
Etters, Clarence W., Jr. 276
Eubanks, Kenneth A. 297, 411, 420
Eubanks, Richard E. 342
Eudy, Beverly L. 261
Evans, Albert E., Jr. 318, 350
Evans, Andrew J. III 219, 318, 440
Evans, Bruce A.
Evans, Clarence M. 261
Evans, John C. 276
Evans, Joseph E. 370
Evans, James H. 370
Evans, John M. 342
Evans, Noel D.
Evans, Robert D., Jr.
Evans, Robert G., Jr. 342, 448, 483
Evans, Raymond T., Jr. 318
Evans, Samuel D. 370
Evans, Thomas H., Jr. 370
Evans, William F., Jr. 370
Evans, William H. 318
Evatt, Willie T., Jr. 342
Ewell, Robert N. 370
Ezell, Nancy J. 318
Ezell, William B., Jr.

Faccidomo, Stephen M. 342, 498
Facciolo, Michael F. 196
Fairbrother, Chas. W. 342, 488
Fallon, Craig R. 342
Falls, Frank C., Jr. 297, 410
Fann, George H., Jr. 318, 497
Faries, Robert P. 370
Faris, Daniel F. 318
Farley, Ronald L. 342, 420
Farmer, David E. 342
Farmer, John G., Jr. 276, 462
Farmer, Michael C. 370
Farmer, Sidney M. 242, 431
Farmer, Travis L.
Farmer, Walter P. 370, 437
Farnell, Edwin A. 342
Farnum, Charles O. 318, 450
Farr, Joyce G.
Farr, Stephan R. 370
Farrar, Curtis L. 261
Faulkenberry, Paul G. 276, 442, 462, 481, 484
Faulkenberry, Ryan R. 435
Faulkner, Marshall D. 342, 440
Faulkner, Thomas D. 318, 450, 503
Faust, Robert H. 370, 490
Faust, William D. 370
Fedde, Gerhard E.
Fedele, Raymond S. 370
Federline, John G. 231, 318, 451
Feige, Hans C. 370
Felder, Frederick W. 370
Felder, Herman M. III 261
Felkel, Charles E., Jr. 342
Felkel, James H. 318, 420
Fennell, Herbert P. 370
Ferguson, Bruce C.
Ferguson, Charles C. 318
Ferguson, Daniel L. 342
Ferguson, James B. 342
Ferguson, Sara F.
Ferguson, William P. 318, 435
Fernandez, David M.
Fernandez, John 318, 485, 486
Fernandez, Paul D.
Ferrara, Wm. J. III 342, 495
Ferree, Maurice E. 242, 409, 419, 430
Few, Benjamin F. 342
Fields, Jackson E., Jr. 370
Finch, Michael H. 251, 406, 413
Findley, William E., Jr. 276
Finkelstein, Alan H. 342
Finley, Gene A. J. 342
Finley, James A.
Finley, Thomas A. 148, 318, 470
Finn, Timothy P. 370
Fischetti, David C. 370
Fischman, Paul 131, 342
Fishbein, Howard H. 134, 261, 498
Fishburne, Bentley G. 342
Fisher, Lawrence J. 370
Fisher, Terry W. 342
Fisher, Wayne B. 370
Fisk, Larry R. 175, 276, 445
Fite, Donald J. 342
Fitts, Thomas M. 370
Flatness, John D. 231, 342
Fleishman, Michael M.
Fleming, Mack J. 242
Fleming, Roger D. 370
Fletcher, Malian E.
Fletcher, Richard P. 342, 481
Florence, Peyton B. 342
Florentine, Fred W. 342
Flowe, Thomas W. 342, 470
Floyd, Carl III
Floyd, James C. 370
Floyd, John R., Jr. 370
Floyd, Merrell W. 318
Flynn, William A., Jr. 180, 261, 469
Fogle, Emory H. 370
Fogle, Louis B., Jr.
Folio, Andrew C. 370
Folk, Harold W. 342, 495
Folsom, Dana K. 318
Fontaine, Andre G. 342
Fonville, James H. 342

Foote, Randall O. 370, 450
Ford, Edward E., Jr. 277
Ford, Jerry C. III
Ford, John M. III 342
Ford, L. Glenn 342
Ford, Robert H. 370, 435, 495
Ford, Theron D., Jr. 162, 261, 458
Forrester, Lindsay J. 342, 460
Fort, James C. 342
Forte, Thomas W. 435
Fortson, Joda F. 370
Fosky, Peter L. 342
Foster, Arthur P., Jr. 151, 439
Foster, Charles E. 160, 189, 319, 397, 403, 445, 462, 487
Foster, James C. 370
Foster, James S. 342
Foster, Robert B.
Foster, Randolph L. 192, 319
Fowler, Clarence L. 297, 411, 420
Fowler, Derrill R. 370
Fowler, James A. 134, 370
Fowler, James E.
Fowler, Linda S. 370
Fowler, Ronald B. 178, 196, 297
Fowler, Roy F. 319, 486
Fowler, Ronald H.
Fox, J. Daniel
Fox, Theodore C. III 370
Foy, Louis F., Jr. 342, 497
Frady, James C., Jr.
Frady, Robert P. 342
Frady, Ronald R. 261
Fralick, John D. 318
Frampton, Eugene G. 277, 343, 445
Frampton, Edmund G., Jr.
Franceschi, Gary 370
Francis, Russell E. 343
Frank, Jeffrey W. 370
Frank, Richard E. 370
Franklin, Richard D. 343, 481
Franklin, Wm. H. III 371
Frasier, John T.
Fraylick, Frank C. 343
Frazier, James B. IV 371
Frazier, John R., Jr. 318, 435, 469
Frazier, Marion R. III
Frederic, James C., Jr. ..318, 397, 407, 451
Frederiksen, John E. 154, 371
Free, George 297, 424, 470, 503
Freeland, William T. 165, 318, 448
Freeman, Allen L. ..251, 404, 438, 439, 470
Freeman, Dennis J. 371
Freeman, Daniel S.
Freeman, Lynn R., Jr.
Freeman, Michael M. 318
Frese, Katherine A. 131, 163
Frey, Robert D., Jr. 343
Frick, Juanita K. D. 170, 371
Fricks, George W. 371
Frost, Lyman J. 262
Frost, Mack O.
Fry, Daniel L. 371
Fulghum, Milton L., Jr. 371, 490
Fulkerson, George 371
Fuller, Earl H., Jr. 319
Fuller, James R. 371
Fuller, Philip C. 319, 444
Fulmer, John G.
Fulmer, John P.
Fulmer, Robert W. 297, 422
Funderburke, Charles 297, 422
Funk, Charles F.
Funk, Wilder S., Jr.
Fuzia, John R. 497

Gaddy, Charles H. 319, 444, 500
Gaddy, Jerry E. 343
Gaddy, James H. 165, 178, 277, 500
Gaffney, Charles M., Jr. 262, 481
Gailey, Allen W. 343
Gaillard, Dana L. 343
Gainey, Jennings R. 319, 430
Gallimore, Patsy I. 371
Galloway, Herbert E. 297
Galway, Richard W. 371
Gamble, Alex G. III 343
Gamble, John S., Jr.
Gambrell, Robert P. 371
Gami, Bipinkumar H. 130, 420
Ganis, Mitchell D. 343
Gantt, Harvey B. 251, 406, 413
Garbelman, Henry A. ..343, 415, 509, 519
Garcia, Carlos J. 343
Gardner, Donald A. 343
Gardner, Don T. 371
Gardner, James M., Jr. 343
Gardner, Kenneth L. 209, 319, 458
Gardner, Robert L. 371, 416
Gardner, Terry G. 343
Garges, James H.
Garick, Richard L. 371
Garland, Michael M.
Garmon, Henry B.
Garner, Gary H. 319, 472
Garner, Robert T.
Garner, Ronald W. 371
Garner, Susan C.
Garren, Frank G. 319
Garren, Jack S. 277, 448
Garrett, Claude E. 262
Garrett, James R. 371
Garrett, J. Thomas
Garrett, Marilyn P. 371
Garrett, Michael T. 371
Garrett, Stewart H. 319, 432
Garrett, William A., Jr. 319
Garrett, William M. 371
Garrett, W. Richard 371
Garrett, Zane V.
Garris, Raymond E. 371, 500
Garrison, David W. 343
Garrison, Robert H., Jr. 243, 430, 464
Garvin, Edward E. 251
Gaskin, Robert W. 343
Gaskins, Dean C. 343, 441, 469

NAME PAGE

Gasque, Joseph S., Jr. 277, 472
Gassaway, Fred 170, 371, 427, 436, 503
Gaston, Ronald P. 319, 423
Gaston, Tommy V. 371
Gatch, Charles R. 319, 460
Gatlin, Luther E. III
Gauney, Ralph E., Jr. 371
Gausc, Stanley R. 319
Gauthier, Michael J. 170, 343
Gay, Alex H. III 343
Gay, David N. 371, 503
Geer, William F., Jr.
Geibel, Bruce B. 252, 438, 439, 470
Geiger, Edward M., Jr. 319, 497
Genois, Edmond R. 277, 397, 400, 412, 448, 487
Gentle, Jack M., Jr. 319
Gentle, Peggy J. 371
Gentry, David R.
George, Kenneth W. 317
George, McArthur A. 297
George, William A. 343, 506
Georgeo, Evangeline B. 372
Gerald, Henry G. 196, 472
Gerard, William F., Jr. 157, 173, 297, 487, 497
Gerhold, Gary E. 372
Gerken, Andrew T. 343, 448
Gerst, Richard E. 262
Gerstle, Allan L. 379, 498
Gestrich, Wm. J., Jr. 135, 170, 372
Gettys, John L. 372
Ghent, Lytle N. 379
Ghuloum, Mohammed H. A. 372
Gibbons, Edwin M.
Gibbons, Ernest W.
Gibbons, Robert B. 343
Gibbons, Thermon L., Jr. 219, 343
Giberga, Samuel
Gibert, Mary S. S. 170, 372
Gibson, Carlis R. 343
Gibson, Donnie C. 262
Gibson, Harold G.
Gibson, James C. 343
Gibson, James H., Jr. 243, 426
Gibson, James S., Jr. 262
Gibson, Nancy C. 319
Gibson, Nelson K. 379
Gibson, Wayne W. 379
Giddens, Mary E. 379
Giddings, David J. 372
Giegerich, Gary J. 379
Gilbert, Donald L. 379
Gilbert, David S. 343
Gilbert, Harold E. 272
Gilbert, Tom H., Jr. 319
Gilchrist, Hugh W. 319, 415, 430
Giles, Harold E. 319
Gillespie, Judy A. 372
Gillespie, Stephen N. 319
Gilliam, Henry C., Jr.
Gilliard, Benny E. 379
Gilliland, James F., Jr. 379
Gilpin, Richard B., Jr. 379
Gilreath, Julius A., Jr. 252, 470
Gilreath, John D. 277, 448, 470
Gilstrap, Jackie R. 319
Gioiosa, Thomas E.
Gladden, Wm. C. III 379, 495
Glass, James L. 319, 397, 444
Glazener, Thomas W. 343
Gleason, Delno R. 343
Gleaton, Cuthbert S. 379
Glenn, Adrian J. 343
Glenn, Gerald M. 179, 397
Glenn, John B. 379
Glenn, Jerry C. 343
Glenn, James K. 372, 483
Glenn, Lawrence M. 379
Glenn, Michael B. 379
Glenn, Robert E. 319
Glenn, Robert M., Jr. 379
Glenn, William A. 379
Glezen, Joseph W. 319, 472
Glover, Ronald B.
Glover, Robert H. 262
Glur, Gerald R.
Godbold, Asa S. 372
Godfrey, Daniel K. 196, 343
Godfrey, J. Frank
Godfrey, John W. 215, 319, 424, 511
Godsey, William G., Jr. 319, 444
Godwin, John E. 297
Goebel, Catherine A. 372, 505
Goehring, George S., Jr. 231, 343
Goff, Phillip C. 372
Goff, Robert A. 163, 277
Goloth, Harry B., Jr. 343
Golden, Robert W. 298
Goldman, E. Walter 319
Goldstein, Jerald E. 373, 498
Goldstein, Lawrence O. 343
Goldstein, Steven R. 231, 343
Golightly, Donald E. 139, 252, 439, 462
Golubski, Edward G. 343, 467
Gooch, Dixie R.
Goode, Charles G. 343
Gooden, Garland G., Jr. 139, 373
Gooding, Douglas F. 179, 298, 462
Gooding, Thomas L. 165, 174, 182, 277, 397, 400, 412, 449, 484
Goodman, Sanders E. 140, 320, 411
Goodson, Paul G. 252, 439, 458
Goodwin, Danny J. 215, 343
Goodwin, James G., Jr. 343, 397, 441, 487
Goodwin, William H. 373
Gordon, Michael J. 343
Gordon, Robert B. 170, 320
Gore, Aubrey J. 373
Gore, George E., Jr. 343, 429
Gosnell, William K. 298
Goss, Dan W. 319, 435
Goss, Gary B. 343
Gossett, Francis R., Jr. 320
Gottschalk, Robert B. 320
Grace, Kenneth B., Jr. 343, 444

NAME PAGE

Gragg, Theodore L. 373
Graham, Curtis C., Jr. 343
Graham, John S.
Graham, Kathleen E.
Graham, Michael H.
Graham, Mark T.
Graham, Robert A. 373
Granger, Douglas C. 344
Grant, Douglas H. 373
Grant, Eddie J. 373
Grant, John B. III 373, 433
Grant, Larry E. 344
Grant, Philip H. 373
Gravely, Elisha G.
Gray, Edward R. 344
Gray, James M. 373
Gray, John R. 170, 373
Gray, Ollie T. 344, 423
Gray, Richard A. 498
Gray, Wilda J., Jr. 373
Green, David N., Jr. 320, 424
Green, Edwin L. 159, 262, 400
Green, Jack L., Jr. 160, 161, 404, 469
Green, Wade A. 344
Greene, Charles D. 320
Greene, David B. 373
Greene, John B.
Greene, Richard L. 219, 344
Greene, Roy T. 373
Greene, Thomas V., Jr. 373
Greenfield, Patricia 373, 505
Greenhalgh, James J. 373
Greer, Larry E. 373
Greer, Phillip H. 373
Gregg, Boyd A., Jr. 449
Gregorie, Edmund B. 344
Gregory, Jerry M. 344
Gregory, Robert L. III 252
Gresham, Edgar L. 490, 497
Gretz, Robert M. 373
Grieb, Paul M. 320
Griffin, Carla A. 344, 504
Griffin, James C., Jr. 320, 486
Griffin, James G. 262
Griffin, Larry R. 344
Griffin, Nina F.
Griffith, George F. 444
Griffith, Stanley L. 373
Griggs, Dewey F. 344
Griggs, Fred S., Jr. 262
Griggs, Jimmy W. 298, 425
Grimsley, William A. 148, 320, 467, 500
Grimstead, Richard L. 196, 344
Grindley, Wm. C. III
Grizzle, Thomas A. 373
Groat, Geoffrey L. 139, 262
Grobholz, Diana L. 163, 165, 373
Grooms, Edward M. 243, 436
Groover, Daniel S. 298, 397, 460
Grubb, Richard V. 373
Grubbs, David B., Jr. 320, 441, 481
Grubbs, Earl H. 344
Grubbs, John G., Jr. 344
Grubbs, John R. 320
Grubbs, Raymond V. 373
Grubman, Adrienne C. 165
Grunstra, Ronald H 373
Gryder, William F. 182, 277, 397, 412, 444
Guinn, Richard P. 373
Guerrero, Robert M.
Guest, Charles L. 344
Guest, Jerry D. 320, 444
Guin, Kenneth E. 344, 420
Gulledge, Thomas L.
Gulledge, Wm. Thomas 243, 436
Gunter, Charles E. 277
Gunter, Millege W., Jr. 373
Gunter, Robert E., Jr. 320, 495
Guthrie, John T. 373
Gutting, Graham H. 155, 231, 320

Haarsgaard, Robert 344
Hacker, John P. III 320, 464
Haddad, William I. 277
Hadden, David A. 320, 441, 481
Hadley, Harlan W. 252
Hafford, David A. 373
Hafner, Jack B. 320
Hagan, Edward L., Jr. 344, 433
Hagberg, Lawrence C. 498
Hagaett, James P. IV 344
Hagler, Talmadge R., Jr. 470
Hagner, William R. 344
Hagood, Anne S. 262
Hahn, Robert B. 298
Haile, Boyd H., Jr. 373
Haile, Clarence N., Jr. 277
Haines, Thomas G. 320, 449
Hair, Jay D. 344
Hair, James H. 373
Hair, Lucius M., Jr. 320
Haire, Michael L. 431
Haithcock, George R. 373
Hallacre, Carolyn F. 400
Hallacre, Robert G.
Hall, Bailey B. 344, 483
Hall, Edwin P.
Hall, Ray A. 262
Hall, Roger O. 344
Hall, Richard S., Jr. 191, 192, 209, 262
Hall, Thomas E. 373
Hall, William A. III 163, 313, 320, 397, 441, 456, 458
Hallam, John W. 278, 451, 498
Hallman, Beaufort C. 373
Hallum, Dona E. 474, 511
Ham, Clarence A.
Ham, Charles M. 344
Hambright, James R. 125, 157, 182, 262, 308, 397, 400, 403, 457, 464
Hamer, Ralph C., Jr. 373
Hamilton, Ann K. 373
Hamilton, William F. 182, 133, 390, 397
Hamlett, William A., Jr. 298, 425, 497
Hamm, Thomas C. 150, 159, 182, 298, 309, 397, 403

NAME PAGE

Hammer, Michael S., Jr. 178, 298, 425, 481
Hammond, Horace P., Jr. 320, 472
Hammond, John G. 344
Hammond, James
Hammond, Pearce W. 298
Hampton, Donald L. 373, 487
Hamrick, Ronnie L. 373
Han, Julie
Hanano, M. Najdat
Hanano, M. Nihad 344
Hancock, James W., Jr. 344, 467
Hancock, Marion D. II 170, 373, 513
Hancock, Robert S. 320, 441
Hand, Charles B. 344, 431
Hand, Ronnie D. 344
Hand, William A. 320
Handberry, Ariail E. 373, 435
Handberry, William C. 243, 431
Handegan, Eugene T. 344, 462
Handegan, Jerry D. 172, 173, 278, 450 462
Hane, Artemas P., Jr. 373, 431
Hane, James T., Jr. 263
Haney, Alvin F.
Haney, James T. 345, 441
Hanks, Francis J.
Hanna, Kathryn S. 373, 512
Hanna, Marcy G., Jr. 278
Hannah, Bill N. 340, 397, 486, 488
Hannah, James D. 320
Hannah, James R. 373
Hannah, William P. 397, 486, 488
Hannold, Frank E. 373
Hansard, Jesse D. 320
Hansen, David M. 345, 415
Harchetts, Michael J. 373
Hardaway, John B. 345, 451, 464, 500
Hardaway, Robert W. 320, 431
Hardee, Fred A. 298, 420
Hardee, William P. 345
Harden, Richard E., Jr. 278, 487
Harden, Samuel H. III
Hardigree, Foster S. 373
Hardin, David L. 373
Hardister, Charles D.
Hardwick, Carson V. 373
Hardwicke, Edward W. 278, 441
Harelson, Walter E., Jr. 345
Harken, Robert E., Jr. 373
Harley, Mac R. 131, 163, 335, 345, 397, 411, 422, 470
Harman, Archie L. II 160, 161, 320, 428, 426
Harman, John P. 119, 278, 407
Harmon, Charles R. 126, 263, 443, 470
Harmon, Frances N. 373
Harmon, Lawrence A. 320, 449
Harmer, Robert S. 196, 320
Harper, Andrew W. 320
Harper, Donald A. 373
Harper, Gerald 373
Harper, John W. 345, 467
Harper, Richard C.
Harrelson, Eldred F.
Harrington, Robert J. 373
Harris, Donald L. 345
Harris, Donald R. 154, 278, 450
Harris, James W., Jr. 154, 373
Harris, Wayne O. 320
Harrison, Harold H., Jr. 345
Harrison, John G. E. 320
Harrison, Morris M.
Harrison, Harry C. 345, 467
Harrower, Jack S. 373
Hart, Thomas R. 243, 419, 431
Hartin, William R. III 278
Hartley, John D. 373
Hartnett, John F. 373
Hartzog, James
Harvey, Harlock W. III 345, 450, 467
Harvey, John E. 263
Harvey, John W. 298, 425, 498
Harvin, Lionel C. 467
Harwell, James R.
Haselden, Emory D. 345, 497
Haskins, Donald L. 373
Hass, Marshall E. 345, 475
Hassell, Richard A. 320
Hasslinger, Mark E. 374
Hatcher, John B., Jr. 243, 435
Hatfield, Aubrey, Jr. 374
Hatfield, Charles H. 170, 345, 449
Hathaway, Edgar, Jr. 320, 446
Hathazy, Ronald J. 374
Hawkes, James W.
Hawkes, Monica R.
Hawkins, Furman S., Jr. 320
Hawkins, Trudy L. 263
Hawkins, William C., Jr. 345, 495
Hayden, Thomas E., Jr.
Hayes, Curtis G. 345, 397
Hayes, Joe F. 345
Hayes, Joseph F. 278, 447
Hayes, James W. 320
Hayes, Roger D. 374
Hayes, Stephen J. 374
Hayes, Thomas R. 374
Haynie, Julia M. 263
Haynie, William S. 345
Haythorne, Douglas K. 374
Hazelwood, Roger M. 345, 416, 449
Heath, Douglas M.
Heath, Richard E., Jr. 374
Heath, Wayne H. 374
Heatherly, Charles R. 298, 481, 485
Hecht, Frederick W. 192, 196, 263, 467
Hecht, Patrick E. 345
Heckenbach, John F.
Hecker, Charles M., Jr. 298, 464
Hecker, Robert P. 345, 464
Heckle, Eugene K., Jr. 320
Hedgepath, Larry L. 320
Hegedus, George T., Jr. 345, 488
Hegler, Bernhard J.
Hegler, Theron C., Jr. 374
Hegler, Timothy H., Jr. 320
Heilman, James F. 374

NAME PAGE

Heintz, Keith F. 374
Hellams, Roger H. 374
Heller, James M., Jr. 170, 345
Heller, Robert G. 320, 410
Helms, Charles Garry 209, 320
Helms, Donald W. 278, 449
Helms, James W., Jr. 374
Hemphill, John A. 345, 458, 506
Henderson, Don Carl 196, 321, 467
Henderson, James C., Jr. 345
Henderson, Kathy C.
Henderson, Lykes S., Jr. 374
Henderson, Larry T. 345
Henderson, Ronald L. 345
Henderson, Robert R. 345
Henderson, Samuel P. 374
Henderson, Thomas S. 345
Henderson, William G. 154, 321
Henderson, Wayne Z. 298, 427
Hendricks, James R., Jr. 374
Hendricks, Robert A.
Hendrix, Robert E. 374
Hendrix, William J. 433
Henford, Bruce M.
Henley, George C. 345, 435
Henley, John D., Jr. 321
Henne, Edward C., Jr. 374
Henry, Robert F. 374
Henry, Wayman W.
Herko, Michael W. 345, 435, 483
Herlong, Henry M., Jr. 321, 470
Hernandez, Serpico L. 279, 448
Herndon, James M.
Heron, William M. 374
Herrington, Harry V. 374
Hesters, Allan E. 345
Hewitt, James T., Jr.
Hickerson, James L.
Hicklin, Fred M., Jr. 321, 495
Hickman, Kenneth W., Jr. 345
Hicks, James E., Jr. 345, 462
Hicks, Jeannette L. 130, 170, 345, 482
Hicks, Lewis W. 374
Hicks, Paul G. 374
Hicks, Ransom J. 345
Hicks, Sandra E. 345
Hiers, William M. 345
Higdon, Harold B. 374
Higginbotham, C. C. 374
Higgins, Donald H. 345
Hiles, Richard A. 299, 411
Hill, Asa H., Jr. 278, 445
Hill, Albert R. 374, 503
Hill, Charles E. 345, 397, 488
Hill, James A. 374
Hill, James B.
Hill, John L. IV 192, 263, 427
Hill, John M. III 180, 299, 428
Hill, James R., Jr. 170, 345
Hill, Kemper E. III 345
Hill, Mary E. 374
Hill, Robert L., Jr. 321
Hill, Willis H. 243, 409
Hilliard, Robert G. 263, 425, 460
Hillyer, Michael J. 374
Hilsman, David L. 374
Hilton, George B.
Hilton, Stephen R. 321, 464
Himelright, Loring K. 278, 440, 479
Hind, John K. 374
Hindman, Donald L. 134, 345, 397, 451
Hindman, Larry M. 374
Hindman, William J., Jr. 278, 448
Hines, Judson E. 346
Hinkle, Hall D.
Hinnant, Marion B., Jr. 346, 397
Hinson, Albert A. 374
Hinson, James R. 346
Hinson, Richard W. 374
Hiott, Marion D. 346
Hipp, Tommy C. 374
Hitchcock, Allen W. 172, 278, 485, 486, 487
Hitchins, John H. 321
Hite, James C. 436
Hite, Tracey I. 374, 490
Hixon, George C., Jr. 374
Hoag, John R. 374, 490
Hobbs, Allen M. 321, 407, 451
Hobbs, William I. 321, 420
Hobson, David L. 263, 464
Hodges, Henry F. IIII 374
Hodges, Jerry I. 346
Hodges, Ruth
Hodgkins, Robert C.
Hodgson, Joseph R., Jr. 321
Hoehn, Lee W. 252
Hoffman, Gretchen L. 374
Hoffman, Van B. 374
Hoffman, G. P. III 374
Holbrook, David M. 345
Holcombe, Bruce W. 321, 487
Holcombe, Cressie E. 135, 391, 397, 416
Holcombe, Edward L. 172, 278, 485, 486
Holcombe, Joe D. 374
Holder, Thomas R. 346
Holder, William D. 374
Holquin, Fernando
Holland, Lyman L.
Holland, William R. 374
Hollar, Herbert L. 152, 273, 448, 481, 485
Hollars, Ralph J., Jr.
Holliday, Franklin L. 346
Holliday, Glenn G. 321
Holliday, Julian S. 374
Holliday, Kenneth D. 321
Holliday, Winston D. 346, 464
Hollman, Bert D. 321
Holmes, Danny D. 346
Holmes, Wilbur G., Jr. 374, 431
Holseberg, Henry Wm. 321
Holshouser, H. L., Jr. 134, 346
Honeycutt, Sammy C.
Hood, Edward A., Jr. 299
Hood, Roger E. 346, 420
Hook, Charles R. 374
Hooker, Elbert O. 400

NAME PAGE

Hooper, John B.
Hooper, John O. 374
Hooper, Lloyd G. 252, 470
Hooper, Tony M.
Hoover, James H. 321, 464
Hope, Charles R. 279
Hopkins, Fred M. 374
Hopkins, Michael S. 263, 446
Hopper, Horace R. 346
Hoppmann, Harry J., Jr. 346, 495
Horne, Joyce E. 374
Horton, Brewer T., Jr. 197, 159, 161, 182, 263, 309, 397, 402, 404, 462
Horton, Edward V., Jr. 263, 410, 416, 443, 464, 500
Horton, John A. III 374
Horton, Lewis S. 148, 321, 470
Horton, Robert M. 346, 500
Horton, Thomas R. 374
Horton, William H. 346
Hostetler, John H. 196, 346
Houck, Charles H. 374
Houck, Shuler H., Jr. 143, 243, 409, 419, 423
Householder, R. S., Jr. 346
Houston, Terry D. 374
Houts, Linda C.
Hovis, William R. 346
Howard, James M. 374
Howard, Michael R. 346
Howard, Paul A., Jr. 299, 420
Howell, Haskell O. 374
Howell, William T., Jr. 299
Howiler, William E., Jr. 321
Huang, Henry H.
Hubbard, R. Calvin III 374, 503
Huckabay, David A. 375, 431
Hudgens, James M. 375, 490
Hudson, Albert R., Jr. 219, 346
Hudson, Calvin L. 375, 490
Hudson, Horace E. 243, 410
Hudson, Jennings K., Jr. 346
Hudson, Jerry L. 346, 436
Hudson, Joseph W. 279
Hudson, Mary E. 375, 505
Hudson, Robert A. 321, 440, 505
Hudson, Richard H. 346
Huey, Cecil O., Jr. 157, 182, 189, 191, 192, 279, 309, 397, 403, 404, 458
Huey, Sara T.
Huey, William A., Jr. 279, 448
Huff, Eugene G. 182, 321, 397, 400, 412, 445
Huffman, Carl H. 346
Huffman, Eunice T.
Huffman, William J.
Hugo, Neill M. 321, 410, 435
Huggins, Hugh L. 321
Huggins, Kay N. 375
Hughes, Alfred R., Jr. 153, 170, 375, 503
Hughes, Buddy L. 321
Hughes, Carl P. 375
Hughes, Charles S. 182, 279, 397, 400, 411, 445
Hughes, Douglas H. 346
Hughes, George M. 346
Hughes, Rodger A., Jr. 375
Hughes, Robert J. 196, 346
Hughes, William M. 375
Hughey, Gary F. 263
Hughey, Ronald D. 346
Hull, Stanley G. 180, 279, 464, 511
Hull, Stacy L. 321
Humphrey, Thomas S. 299, 415, 495
Humphries, C. H. III 153, 346
Hunnicutt, Wm. B., Jr. 321
Hunt, David E. 435
Hunt, Daniel H. 397
Hunt, John D. 346
Hunt, Patrick G. 243, 431
Hunter, Charles D.
Hunter, Charles W. 375
Hunter, George D., Jr. 346
Hunter, Horace A., Jr.
Hunter, Harold H., Jr. 346, 490
Hunter, Joseph C., Jr. 346
Hunter, Joseph S. 346
Hunter, Ronald D. 321
Huntington, David R. 321, 489
Huntley, John P. 263
Huntley, Patrick W. 375
Huntsinger, Frank E. 279, 440
Hurley, Wade M. 346
Hursey, John E. 346
Hurst, James C., Jr. 346
Hurt, Michael L. 346
Hutcheson, Edward T.
Hutchinson, Stephen F. 375
Hutchison, Thomas H.
Hutto, Martin H. 375
Hyatt, Lachlan L., Jr. 299, 495, 498
Hyatt, William A. 375, 450
Hyland, Michael J. 299, 424
Hyman, Earl L. 375, 503
Hynes, David M.

Ibrahim, Ibrahim M.
Inabinet, Andrew P. 375
Inabinet, Frank A., Jr. 252
Inabinet, George R., Jr. 439
Inabinet, Wilson V., Jr. 346
Ingles, Michael A. 346
Inglis, Philip L. 263, 410
Ingraham, Larry T.
Insley, Roger E. 321, 440
Irick, Jerome H. 321, 448
Irick, Virgil, Jr. 141, 159, 161, 280, 400, 403, 407, 412, 451
Irvin, Robert R. 164, 321, 487
Irwin, George E., Jr. 179, 280
Isaac, Robert A.
Isbell, Gary S. 346
Isenhour, George M. 375, 451
Isenhour, Robert W. 375
Ivester, Arthur L. 321

NAME PAGE

Ivester, Roy T.
Ivey, Marion C., Jr. 346

Jackel, David G.
Jacks, Diane E. 170, 375
Jacks, Martha L. 321, 474
Jackson, Carol E. 161, 375
Jackson, Daniel R. 375
Jackson, Franklin I.
Jackson, Harold D., Jr. 346, 488
Jackson, Hughes D., Jr.
Jackson, Joseph A., Jr. 264
Jackson, James F. 375
Jackson, Jerry K. 321
Jackson, Robert E. 347, 488
Jackson, Ryan T. III 375
Jackson, Sallie M. 375
Jackson, Sammy S. 375
Jackson, Tony C. 189, 191, 192, 264, 469
Jackson, Terry L. 375
Jackson, William E., Jr. 347
Jackson, William T. 375
Jaco, Thomas W. 375
Jacob, Kendall M. 182, 280, 397, 400, 412, 445, 479, 485
Jacobi, Julian B. 321
Jacobs, Daniel J. 375
Jacobs, Ernest G. 347
Jacobs, Gerald A. 375
Jacobs, Glenn K.
Jacobs, Joseph S. 375
Jacques, Joseph W.
Jager, Charles W. 347, 415
Jahnke, Terry L. 264, 464
Jain, Surendra
James, Donald R. 299, 424, 464
James, Dennis W. 172, 264
James, Ronald D. 375
James, Tommie W., Jr. 411
James, William J. 375
Jamison, Glenn W., Jr. 375
Jamison, Thomas S. 321
Janzen, Betty Lou
Jaskiewicz, S. W., Jr. 347
Jaskwhich, Michael F. 321
Jeffcoat, John L., Jr. 375
Jefferies, Fitch B., Jr. 321
Jeffords, Ben C. 157, 182, 189, 191, 192, 279, 309, 397, 403, 404, 458
Jeffords, Samuel J. 161, 321, 397, 440, 462
Jenkins, Arthur W. 347
Jenkins, Benjamin III 347
Jenkins, George W. 347
Jenkins, Joseph D., Jr.
Jenkins, Jerry L. 375
Jenkins, Robert E. 375
Jenkins, Samuel T., Jr.
Jennings, Charles W. 375
Jennings, David K. 243, 431
Jennings, Edward B., Jr.
Jennings, James R., Jr. 347
Jensen, James R. 321, 424, 428, 510
Jeter, Sheldon Park 375
Jewett, Arthur G. 321
Joerger, Robert E.
Johnson, Andy D. 347
Johnson, Albert W. 321
Johnson, Bruce W. 321, 513
Johnson, Charles A. 375
Johnson, Charles R. 347
Johnson, Chas. R. Dicky 375
Johnson, Daniel M. 347
Johnson, Daniel R. 375
Johnson, Frank C. 321, 442, 495
Johnson, Frank L. 322, 445
Johnson, George L. 347
Johnson, Herbert A., Jr. 375
Johnson, Hubert L. 347
Johnson, Harold L. 375
Johnson, Harold M. 375
Johnson, Harry O., Jr.
Johnson, Joe L., Jr.
Johnson, Jacquelyn S.
Johnson, James S. 375
Johnson, Kenneth S. 322
Johnson, Lawrence C.
Johnson, Lory M., Jr. 322, 488
Johnson, Melvyn W.
Johnson, Richard G. 347
Johnson, Richard W. 196, 322
Johnson, Robert W.
Johnson, William G. 375
Johnson, Wiley H., Jr. 375
Johnson, William H., Jr. 347
Johnson, Wesley L.
Johnson, William S.
Johnston, Albert E. 375
Johnston, Douglas L. 375
Johnston, John H. 347, 464
Johnston, James S., Jr. 347, 464
Johnston, Philip D.
Jolley, E. Wayne 347
Jones, Brian D. 347
Jones, Bryan K. 375
Jones, Clara J. 264
Jones, Clifton S., Jr. 375
Jones, Charles T. 280, 448
Jones, Charles W. III 375
Jones, David A. 322
Jones, David J., Jr. 347, 431
Jones, Donna L. 163, 347, 475
Jones, Elizabeth D. 375
Jones, Evander S. 375
Jones, Emory V.
Jones, Joseph H. 376
Jones, John J. 301, 467
Jones, John R. 347
Jones, Joe S. III 376
Jones, Morelle C.
Jones, Roy A. 376
Jones, Robert Girard 280
Jones, Rudolph M. 376
Jones, Rudolph M., Jr.
Jones, Robert O. 376
Jones, Ronald W. 376
Jones, Steve L. 376
Jones, Theodore E. 376
Jordan, George C. III 376, 433

NAME PAGE

Jordan, James E. 301, 462
Jordan, John H. 280, 464
Jordan, Joseph W. 376, 490
Jordan, Russell L. 347
Jordan, Robert M. 376
Jordan, William C. 322, 495
Jordan, William F. 376
Josey, Ben E. 347, 489
Josey, Charles W. III 143, 243, 429
Joye, Dennis L. 376, 495
Joye, Richard R. 301, 420, 424
Jumper, Dora S. 347
Jumper, Warren C. 253, 439
Jurecek, Harvey 322, 437
Juris, L. Steven 376
Justis, Robert C., Jr. 376
Justus, Douglas G. 322
Justus, Robert E. 322, 424

Kadaster, Mahmut E.
Kaiser, Paul III
Kalley, Bruce L. 347
Kambu, Kawi
Kapp, Francis L. 347, 436, 486
Kapp, Lloyd M. 182, 214, 243, 397, 404, 409, 423, 470
Kapp, Richard W. 347, 397
Kasha, Michael C. 348, 498
Kasley, Samuel J., Jr.
Katana, Theodore M. 196
Kaulakis, Robert B. 376
Kauric, William B. 376, 415
Kavan, Clifford B. 376
Kay, James C. 322
Kay, Robert N. 322, 450
Kearse, Robert F. 158, 264, 462, 481, 485, 510
Keaton, Eugene P., Jr. 376
Keese, Deryl C. 376
Keese, William C.
Keever, Frances E. 376
Kehayes, Alexander R. 348
Keirsted, Leon G.
Kekas, Nick H. 301
Keller, Alton W.
Keller, Isaac L. 376
Kellett, Ernest R. III 280
Kellett, Stanley R. 376
Kelley, Charles F. 376
Kelley, Ivan F. III 376, 490
Kelley, James A. 322
Kelley, Theodore H., Jr. 376
Kelly, Ellison S., Jr. 322
Kelly, James F., Jr. 376
Kelly, Michael F. 498
Kelly, William D., Jr. 253, 438
Kelsey, Michael T. 301, 424
Kemp, Walter E. III 376
Kendall, Larry R. 348, 481
Kenefick, Michael L. 376
Kenefick, Patrick J. 348, 505
Kennedy, George C., Jr. 244, 431
Kennedy, Wm. J. III 348, 467
Kenny, John P.
Kenoyer, Joe C., Jr. 264
Kent, Richard P. 348, 498
Kepley, Gary W. 196
Kerr, Howard W., Jr.
Kerrigan, Richard C. 160, 161, 376, 490
Kersey, Sidney P., Jr. 376, 490, 495
Kester, Carl H. 376
Keys, Larry M. 196
Kieffer, Leonard P. 348
Kiessler, Thomas J. 376
Kilgore, Larry B. 348
Killion, Robert V. 348
Kimball, John J. III 322, 503
Kimble, Robert C. 280
Kimble, Rees H.
Kimbrell, Curtis C. 348, 467
Kinard, Bobby Lee 244, 429
Kinder, Lucian F. 348
King, Cam A. III 253
King, Charles Henry 322, 448, 481
King, Edward J. 348
King, Francis M., Jr. 170, 376
King, Grady A., Jr.
King, James M.
King, James R., Jr.
King, Michael David 348
King, Robert H., Jr. 376, 488, 495
King, Robert J. 376
King, Stephen C. 183, 264, 397, 400, 410
King, Thomas G. 429
King, William E.
King, William L., Jr. 150, 151, 280, 445
King, William T., Jr. 138, 376
Kingsbury, William W. 253
Kingsmore, Kenneth H. 180, 301, 410, 424, 481
Kingsmore, Terry A. 348
Kinkaid, Donald E.
Kinnett, Forest E., Jr. 163, 322, 469
Kirby, Jefferson D. 280
Kirby, William T. 301, 424, 497
Kirk, Wayne A. 301, 420
Kirkpatrick, Robert B. 322, 410
Kirkwood, Chas. E. III 322, 397
Kiser, Gary B. 322
Kiser, Miles L. 376
Kissam, John B.
Kissam, William T. 376
Kitchings, William N. 348, 415
Kitts, Charles W. 322
Kizer, Rudolph H., Jr. 407, 467
Klawitter, Jerome J.
Klebe, E. Carlton
Klein, Eugene M. 322
Kline, Jerome C. 301, 467
Kling, Stephen W. 376
Klintworth, John L. 376
Klintworth, Otto F. 322
Klosterboer, Arlen D.
Kneece, John E. 170, 376
Kneece, Joseph K. 322, 419
Kneece, William C., Jr. 348

NAME PAGE

Knight, George H. 322
Knight, George J., Jr. 376
Knight, James M. 376
Knight, John R. 348
Knight, Odious O., Jr. 376
Knighton, Benj. L., Jr. 134, 348
Knighton, Ernest S. 348
Knott, Jesse M. II 348, 415
Knowles, Robert B. 152, 348
Knowles, William T. 348
Knox, David L. 376
Koch, John D. 348, 435
Koehler, William L. 196, 348
Keohler, B. 196
Koger, Robert M., Jr. 322, 506
Kolaitis, Irene
Kolb, Benjamin J. 322
Kolb, Robert F. II 376
Kolodij, Bohdan 322, 456, 460
Konfino, David 376
Koretz, Barry R. 348, 498
Korneyay, Billy H.
Kostyra, Frank 348, 435
Kotarski, Alexander J. 348
Koudsi, Faiz N. 348, 511
Kowalski, Larry M.
Kozic, Thomas A. 498
Kozma, Paul J. 376
Kramer, William S. 376, 505
Krebs, William F. III 348
Krudener, Arthur D. 376
Kuhn, Frank X. III 376
Kutches, Alexander J.
Kutyna, Francis A.
Kuykendal, William B. 322
Kwist, John 348

Lacey, Ronald N. 349
Lacher, William L. 376
LaDuca, Frank P. 376
Lafaye, Angus B. 456, 467
Lafleur, Kermit S.
Laloy, John B. 376
Lagrone, Arthur W., Jr. 160, 376
Laitala, Emmett M. 264
Lam, Carlos F., Jr. 154, 157, 164, 301
Lamb, John E. 280, 449
Lamb, James M. 164, 265
Lambert, Cornelius R. 280
Lambert, Edythe R.
Lambert, Ricky L. 280
Lancaster, Jimmy W. 376
Lancaster, Roland K. 377
Lanciancse, Joan E. 377
Landau, William N. 377
Landon, Charles H. 265
Landreth, Dennis D. 192, 323
Lane, Carl L.
Lane, George 451
Lane, Grayson P. 377
Lane, John D., Jr. 323
Lane, Tommy R., Jr. 377
Lanford, Bobby L. 244, 409, 419, 435
Lanford, Johnnie F. 377
Lanford, Kenneth W. 377
Langdon, Chas. H. III 231, 377, 464
Langford, Wm. C., Jr. 323, 487
Langford, William D. 349, 416, 440
Langley, Donald R.
Langley, Leon H., Jr. 377
Langley, Thomas K. 323
Langston, Jerry D. 377
Lanier, Bruce N., Jr. 192, 215, 458
Lanier, Lance B. 175, 280, 301, 462, 485
Lanier, Robert F., Jr.
Lanier, Wayne D. 323
Lank, John C., Jr. 133, 323
Lankford, George W. 349
LaRoche, Evans A., Jr. 134, 376
LaRoche, Edward B., Jr. 376
LaRoche, Mellie C.
LaRoche, Micah J. III 139, 376
Larsen, Peter Lauritz 231, 280, 438
Larsen, P. Lawrence 253
Larsen, Wm. A., Jr. 323
Lashley, Edwin R., Jr.
Lasko, Michael P. 377
Latham, Michael Lee
Latimer, Robert S. III 323, 451
Lavely, Philip E. 323
Lavker, Robert M.
Lavoie, Donald A. 449
Law, Robert W. III 281, 445
Law, William P. III 172, 281, 445
Lawhorne, David F. 321
Lawrence, George G. 349
Lawrence, George P. 160, 323, 451, 472
Lawter, Danny R. 301, 498
Lawter, Phillip W. 377
Lawton, Francis A., Jr. 244, 409, 435
Lawton, James M. 170, 377
Laycock, William B. 323, 440
Leach, Barry D. 377
Leard, Jack D.
Lease, Lynn R. 377
Leblanc, George P.
Lecroy, Joseph G. 301, 490
Ledbetter, David B. 349, 431
Ledbetter, James B. 183, 189, 191, 192, 223, 281, 397, 400, 412, 440
Leddon, Warren E. 377
Lee, Chi Kang 281
Lee, Charles R.
Lee, George M.
Lee, Han C. 377, 505
Lee, John E. 164, 301
Lee, John E., Jr. 349, 420
Lee, John F. III 128, 323
Lee, J. Keith 377, 506
Lee, Kwan M.
Lee, Louis E. 281, 487
Lee, Larry W. 349, 444
Lee, Michael L. 300, 411
Lee, Paige G., Jr. 323, 469
Lee, Robert Earle 244, 456, 472
Lee, Thomas B. 377, 490

NAME PAGE

Lee, Thaddeus C. 165, 323
Lee, Tyre D., Jr. 377, 490, 495
Lee, Wayne M. 134, 377
Lettwich, William M. ....
Lehotsky, Paul E. 349
Leitch, William W. 165, 323
Leland, Rutledge B. 323
Lemon, Clinton C., Jr. 323
Len, James C. 377
Leonard, Michael W. 377
Leonard, Thomas F. 377
Lesley, Donald G. 377
Lesley, David J. 300
Lesley, James A. 349, 443
Leslie, James L., Jr. 231, 300, 425, 464
Lesslie, Robert G., Jr. 281, 441
Lester, Thomas H. 377
Lever, James P. ....
Leverette, James M. 349
Leveto, Gregory A. 377
Levine, Paul F. 377
Lewallen, Richard A. ....
Lewis, Archie J. III 349
Lewis, Clarence I., Jr. ....
Lewis, Donnie R. 377
Lewis, Edward W. III 323
Lewis, Harold L. ....
Lewis, Littleton G., Jr. 323, 449
Lewis, Peter L. 349
Lewis, Robert O. 349, 397
Lewis, Ralph S. 244, 419
Lewis, Walter K. III 150, 159, 161, 181, 281, 397, 403, 449, 504
Leyh, Joseph C., Jr. 377
Libby, Carl E. 349
Liberatore, Frank P. 196, 349
Lidsky, Arthur J. 323
Lidsky, Theodore I. 378
Ligi, Gary E. 378
Ligon, Richard A. ....
Ligon, Robert C. 323, 437
Ligon, Tommy T. ....
Limb, Yum ....
Linder, Fred K. 378
Linder, James C. 349
Linder, Rendall T., Jr. 397, 444
Linder, Virgil F., Jr. 160, 161, 378
Lindler, Benjamin L. 378
Lindler, Emily L. 160, 161, 349, 474, 509, 512
Lindler, Harry E. 349, 397, 441
Lindsey, Allan M. 349
Lindsley, Kelly T. 378
Lineberger, Garrie E. 170, 378
Lineberger, John M., Jr. 349
Lineberger, William M. 300
Lingo, Wilbur G., Jr. 265
Link, Glenn J. 349, 422
Link, Thomas D., Jr. 134, 378
Linn, William H., Jr. 132, 172, 183, 300, 309
Lipe, Jerome G. ....
Lippard, John H. 378
Lippard, Vance B., Jr. ....
Lipscomb, Harriett A. ....
Lipscomb, Lewis M. 174, 192, 265, 469
Lipscomb, Michael S. 378
Little, Donald B. 425
Little, David D., Jr. 378, 450
Little, Douglas V. 323
Little, George E. ....
Little, Marjorie A. 378
Little, Robert L. 378
Little, Roy V., Jr. 323
Littlejohn, Doris M. ....
Littlejohn, Herbert T. 378
Littlejohn, Jerry B. 167, 281, 410
Littleton, Edgar L., Jr. 300
Livingston, Carlisle 300, 456, 466
Lizano, Mario F. 323
Lloyd, Robert A., Jr. ....
Loadholt, Claude B. ....
Lockwood, Dewey F., Jr. 378
Lodgek, Edwin A. 378
Lofgren, Richard C. 349
Logan, James W., Jr. 196, 349
Logan, Steve A. 323, 495
Logan, Thomas F., Jr. 965, 460, 504
Logan, Thomas J., Jr. 323, 437, 441
Logan, William C. 281, 449
Lollis, Furman M. 244
Lollis, Robert L., Jr. 349
Lominack, Edward K., Jr. 157, 182, 265, 309, 403, 409, 443, 462
London, Robert C. 323, 413, 438
Long, Clyde M. 349, 397, 437
Long, Elmer G. 265
Long, Franklin J. 378
Long, Floyd S. 378
Long, George M. 378, 450
Long, John M. 323
Long, James R. 349, 483
Long, Lois J. 165, 265, 475
Long, Lonnie L., Jr. 253
Long, Michael C. 253, 458, 506
Long, Roy D. 349, 423
Long, Robert E. 196, 393
Long, Thomas E. 192, 222, 323
Long, Timothy H. 180
Long, William J. III 323
Longshore, Randolph E. ....
Looney, Donald F. 349
Looper, James W. 378
Lopez, Luis E. 323, 505
Lopez, Maurice K., Jr. 323
Lopez, Victor A. 281, 441
Lord, Charles J., Jr. 349
Lorenzini, Craig J. 349
Lott, Larry K. 349, 420, 503
Loughridge, James E. 378
Love, James F., Jr. 378
Loveland, Richard W. 378, 433, 503
Loving, Billy R. 196
Lowder, Harrington L. 349
Lowe, James H. 378
Lowell, Robert J. 192, 323

Lowery, William D. 300, 420, 425
Loyless, Elliott M. 281, 444
Luciano, Christopher 378, 498
Luckabaugh, Robert K. 170, 323
Luense, John R. 323, 441
Lunceford, Jay R. 349
Lund, Carl M., Jr. 378, 490, 503
Lutz, Frank J. III 349, 441
Lutz, Otis P. 281, 481, 483
Luzzi, Joseph 323, 444
Luzzi, Richard A. 378
Lyle, John D., Jr. 349
Lyles, Robert T. 253, 439
Lynam, Elliott H. III 349
Lynch, George P. 349
Lynch, Lynn M. 349
Lynch, Ronald F. 349
Lynch, Walter H. III 323, 415
Lynn, Herman P. ....
Lynn, Joe H. 378
Lyon, Russell T. 425
Lyons, Jimmy A. ....
Lytle, Richard G. ....

McAbee, Roy E. 378
McAdams, Richard S. ....
McAliley, James P., Jr. 379
McAlister, C. E., Jr. 349
McAlister, Dennis C. 349
McAlister, David D., Jr. ....
McAlister, Gerald K. 379
McAlister, James P. ....
McAmish, Larry H. 379, 437
McAninch, William J. 379, 490
McBride, Charles E., Jr. 349
McBride, John F. III 349
McBride, Phillip A. 281, 448, 460
McBride, Richard L. 379
McCaffrey, James W. 379
McCain, Curtis Wm. 300, 425, 509
McCall, Harry J., Jr. 192, 313, 323, 404, 458
McCall, Jerry E. 134, 282
McCall, Melvin R., Jr. ....
McCall, Ray D. 379
McCall, Robert E. 379, 415
McCanless, William V. ....
McCants, Gene A. 379
McCants, Roger H. 379
McCarter, John L., Jr. 139, 265, 481
McCarter, Norman P. 282, 448
McCarty, Joe A. 350
McClain, Roger A. ..183, 282, 444, 481, 485
McClanahan, Paul B. 439
McClary, James T., Jr. 350
McClure, Robert B. 196
McColl, David W. ....
McColl, Richard G. 379, 416
McCollum, Luther T. ....
McComb, James R. 323
McCombs, William R. 350
McConnell, Daniel L. 323
McConnell, Gary W. 350
McConnell, John D. 144, 146, 244, 469
McConnell, William T. 379
McCorkle, Calvert K. 379
McCorkle, Dennis E. 379
McCormac, Rupert J. 350, 441
McCracken, Otis R. 350, 479
McCracken, T. Arden 323, 441
McCrary, Donn A. 323
McCrary, Douglas M. 244, 436
McCrary, Roland N. 379
McCraw, James F., Jr. 379
McCrorey, Steve S. 379, 469
McCullen, George L. 153, 379, 504
McCullough, James W. 379
McCullough, Wm. Andrew 265
McCurry, Eugene W. III 282, 442
McCurry, James F. 350, 415, 490, 425
McCutchen, Lucian B. 244, 431
McCutcheon, Earl D. 350, 420
McDaniel, George M., Jr. 323, 451
McDaniel, Heyward ....
McDaniel, John D., Jr. 324
McDaniel, Johnny L. 265
McDaniel, Kenneth K. 143, 324, 436
McDaniel, Robert C., Jr. 350
McDaniel, Thurston H. 253
McDannald, Werner B. 350
McDonald, Charles E. 379
McDonald, Raymond D. 379, 513
McDoniels, Michael J. 379
McDonough, James F. II 253, 438
McDowell, George P. 379
McDowell, Samuel T., Jr. ....
McElmurray, Warren G. 196
McElrath, Rosa O. 324
McElrath, William C. ....
McElveen, Stanley J. 379
McElveen, William S. 350
McFadden, Roy P. 379
McFaddin, Norman J. 244, 429
McFarland, Glenn E. 324
McGarity, Hugh D. ....
McGee, Edgar C. 379
McGee, Hinnie A. III ....
McGee, H. H. 467
McGee, Thomas R. 379
McGill, David T. 324
McGill, Earl Michael 324
McGill, Nancy E. 379
McGillivray, Alec C. 324
McGorty, John J., Jr. 282, 440
McGowan, Agnes E. 379
McGowan, John G. 134, 350
McGregor, Kathryn A. ....
McGuirt, Joseph D., Jr. 379
McInnis, John III 350, 467
McJunkin, Mack F. 350
McKamey, Douglas J. 379
McKee, James D. 282, 444
McKee, Richard D. 324
McKee, Sherry A. 379, 513
McKellar, James V. 265, 472
McKellar, Richard A. ....

McKenna, Clifford B. 324
McKenzie, James E. 282, 444, 464
McKevlin, Thomas M., Jr. 379
McKie, Virgil C. 265, 443
McKinley, James J. 300, 420
McKinney, Peter C. 350, 462
McKinnon, Henry E. 379
McKissick, Richard M. 379, 488, 495
McKittrick, John D. 165, 324, 424
McLaughlin, James J. 379, 495
McLaughlin, John H. 379, 500
McLaurin, Wm. M., Jr. 350
McLeod, Elbert W., Jr. 350
McLeod, Raymond W. 178, 244
McLinden, Daniel T. 170, 324
McLoud, Robert D. ....
McLoughlin, Nelson E. 191
McLure, John W. III ....
McMahan, Alec C., Jr. 300
McMahan, Moritz R. 167, 379
McMahon, Gerald F., Jr. 282, 495
McManus, David D. 379
McMeekin, Silas C., Jr. 300, 467
McMillan, James M. 244, 423
McMillan, John T. 350
McMillan, Thomas W. 253
McMullan, Horace D. 300, 495
McMullan, Jerry N. 350, 488
McMurray, Fred H., Jr. 173, 300, 485, 486
McNamara, James E. 397, 487
McNeight, Timothy L. 134, 379
McNew, William S. 153, 350
McPherson, John R. 282, 448
McPherson, Larry P. 196, 350
McRae, Timothy W. 379
McSwain, Joseph W. 379
McSwain, Thomas C., Jr. 500
McSweeney, Albert ....
McWhorter, James G. 324
McWhorter, Kenneth E. 379
McWhorter, Larry V. 350
Mabry, Everett L. 282, 449
MacAnga, Robert J. ....
MacAuley, John A. 379
MacAvoy, David W. 379
MacDonald, Dean G. 379
MacFie, McGregor S. 350
MacFie, Wade H., Jr. 379
Mack, David D. 379, 498
Mack, John A., Jr. 350, 497
Mackintosh, J. D. III 350, 470
Maddox, Alan N. 163, 350
Maddox, William C., Jr. 350
Madeo, Mary D. 379, 505
Madren, Clyde V., Jr. 282, 449, 497
Mahaffey, Donald H. 300, 404, 458
Mahaffey, Harry R. 209, 335, 350
Maher, John G. 350
Maher, Thomas A. ....
Mahon, Douglas G. III 141, 162, 163, 175, 183, 266, 309, 397, 400, 403, 404, 462
Major, Patricia A. 170, 324
Manatis, Lee V. 350
Mandeville, John M. 350
Mandich, Jerome A. 379, 497
Maner, James K., Jr. 350
Mangino, Adam L. 379
Mann, James A., Jr. 324
Mann, John E. 379
Manning, Frank C. 324, 467, 509, 511
Manos, William K. 350
Marbut, Mariann ....
Marcenqil, James M. 379
Marchand, Dale P. 379
Marchini, Robert R. ....
Marcinko, George J., Jr. 220, 350
Margarian, Linda J. 265
Margarian, Vahe M. ....
Marino, Joseph S., Jr. 282
Marincs, Harry N. 282, 444
Marion, Philip F. 196
Marler, James A. 379, 450
Marr, John M. ....
Marrah, George W. ....
Martell, Jeffrey B. 379
Martin, Anna K. 379
Martin, Albert R. 379
Martin, Bolt D., Jr. 324
Martin, Charles T. 282, 410, 444
Martin, Charles T., Jr. 167, 324
Martin, Dale 380
Martin, Edward L., Jr. 302, 464
Martin, Freeman B. 324
Martin, Floyd D. 282, 449
Martin, Hugh D. ....
Martin, James I. 253, 438, 462, 504
Martin, James R. III 302, 458
Martin, Louis L. III 283, 440
Martin, Linda W. ....
Martin, Richard H. 350
Martin, Robert R., Jr. 350
Martin, Robert W., Jr. 380
Martin, Samuel C. 350
Martin, Thomas Earl 302, 425
Martin, Thomas E., Jr. 324
Martin, Willie C. ....
Martin, William E., Jr. 983
Martin, Wilkes T., Jr. 302
Marugg, Glenn H. 380
Marvin, Earle D. 283, 448
Mason, Charles D. 350
Mass, Wayne 380
Massey, Frank T. 380
Massingill, Stanley F. 350
Mathews, Charles T. 167, 266, 410
Mathews, Charles W. ....
Mathews, Kenneth 266
Mathis, Mason R., Jr. 324, 426
Mathwich, Alfred J. ....
Matthew, John D. ..152, 160, 350, 397, 415
Matthews, Anthony G. ....
Matthews, Charles L. 380
Matthews, Daniel L. 380
Matthews, Walter E. 380

Mattison, Jack B. 266
Mattison, John P. 380
Mattison, Kenneth M. 379, 503
Mattison, Wm. B., Jr. 148, 324, 470
Mauldin, Charlie B., Jr. ....
Mauldin, Dixie J. 170, 324, 474
Mauldin, Hugh M. III 192, 196, 324
Mauldin, Michael R. 324
Maurer, Melvin W. 380
Maver, Glenn A. 324
Maxwell, Michael J. 131, 160, 161, 350, 397, 467
May, Ralph C., Jr. ....
Mayberry, Austin D. 380, 423, 490
Maybin, Arthur H. III 380
Mayer, Robert T., Jr. 472
Mayfield, Claude B., Jr. ....
Mayfield, James K. 380
Maynard, Harry P., Jr. 380
Maynard, Marvin K. 380
Mays, William F. 324, 415, 425, 481
Meaders, Allen B. 380
Meadowcroft, Chas. D. 196
Meadowcroft, Kathryn 380
Mears, John H. ....
Meissner, Wm. Charles 324
Meister, William A. 380, 498
Melton, Gerald R. 436
Melton, Henry M. 380
Melton, Jerry K. ....
Melton, Leroy, Jr. 321
Melton, Robert C. ....
Melton, William C. ....
Melvin, Royce M. ....
Mendenhall, Eddie B. ....
Menees, William B. 350
Mente, Richard C. 380, 498
Merck, Brenda D. 380
Merrill, John D., Jr. 380
Merritt, Eugene W., Jr. 143, 324, 433
Merritt, Franklin L. 266, 503
Merritt, Hazy R., Jr. 283
Merritt, Maurice C. ....
Merritt, Robert T. 380
Mewbourn, Walton W. ....
Meyer, Barry J. 302, 467
Meyer, Robert W. 380
Meyers, Virgil C., Jr. 380
Michael, Benjamin T. 380
Mickelson, Mike F. 380
Middleton, J. M., Jr. 350, 428
Mikell, Charles H., Jr. 380
Mikell, John J. 324, 426, 497
Milam, Henry H. III 165, 302, 424, 428
Milam, John M. 380
Miler, George G., Jr. ....
Miles, Elwood B. 302
Miley, Richard E. ..133, 160, 161, 350, 462
Miley, William F., Jr. 157, 283, 310, 397, 403, 407, 412, 451, 456
Millbourn, Mark H. 139, 351
Millar, Robert W. 381
Miller, Alan B. 381
Miller, Bernard H., Jr. 381, 495
Miller, Carey B. 283, 445
Miller, Charles D. ..302, 411, 422, 424, 469
Miller, Carol R. ....
Miller, David III 381, 498
Miller, E. Edwin, Jr. ....
Miller, Gordon F. 351
Miller, James C., Jr. 324, 433
Miller, John C., Jr. ....
Miller, John F., Jr. 381
Miller, James I. 351
Miller, James M. 381
Miller, John M. ....
Miller, Lee S. ....
Miller, Marion C. 381
Miller, Nancy M. 351, 475, 482
Miller, Paul R. 351, 438, 505
Miller, Robert C., Jr. 324, 451
Miller, William J. 283, 486
Miller, William T. 283, 469
Milligan, Carl W. ....
Milligan, Gerald A. 381
Milling, David C. 139, 253, 439
Mills, Larry T. 324, 420
Mills, William T. 351
Millwood, Walter R. 351
Mims, Belton L. 381
Mims, Clinton W. 351
Mims, Steve L. 244, 435
Minchew, Richard L. 381
Minotti, Peter S. 283, 498
Mishoe, James A. 381
Mitchell, Ande S. 214, 381, 482
Mitchell, Edwin D. ....
Mitchell, Joe E. 324, 435
Mitchell, James O. ....
Mitchell, John T., Jr. 253, 458, 489
Mitchell, Maxwell B. 351, 426
Mitchell, Ronnie E. ....
Mitchell, Swenton A. 351
Mitchum, Samuel A. 351, 497
Mitchum, Thomas O. 381
Mixon, John H. 324
Mizzell, Joseph P., Jr. 381
Mobley, James A., Jr. 302, 420
Mobley, James N., Jr. 351
Mobley, Rex H. ....
Moeller, James R. ....
Moffat, Robert D. 381
Moffat, Robert O. 351
Mohl, Kenneth A. 324
Mohrmann, Alan F. 381
Mole, Marvin L., Jr. ....
Moll, John R. 381
Mondell, Frank W., Jr. 351
Mongeau, Joseph P. 381, 505
Monroe, Darrell A., Jr. 142, 266, 462, 509, 510
Monteith, John L. 324, 397, 413, 487
Montgomery, Edward R. 381, 433
Montgomery, John A. 155, 324, 481
Montgomery, Samuel E. ....
Montjov, Kenneth M. 381

NAME PAGE

Monts, Wm. Joseph, Jr. 244
Moon, James W. III 170, 351
Moon, Travis L. 351
Moore, Charles A. 324
Moore, Charles E., Jr.
Moore, Donnie D. 302, 420
Moore, Frederick B. 351
Moore, George T., Jr. 351, 472
Moore, Herbert B., Jr. 381, 492
Moore, Herbert G. 381
Moore, Henry P. III 381
Moore, Henry W., Jr. 324, 436, 467
Moore, John D. 351, 503
Moore, Leon F. 324
Moore, Mary J. 158, 351, 475
Moore, Noel M. 381
Moore, Ronald E. 192, 324
Moore, Susan R. 158, 163, 165, 214, 351, 460
Moore, Tommy A. 351
Moore, Ted G. 196
Moore, Tyrus L., Jr. 351
Moore, Thomas R. 324, 424
Moore, William C., Jr. 351, 435
Moore, William Harvey
Moore, William L., Jr.
Moore, William L. III 165, 266, 415
Moore, Wm. McArthur 324
Moore, Wm. Michael 381
Moore, William N. 284, 448
Moorehead, Robert B.
Moorhead, Donald T.
Moorhead, David W. 397, 407, 412, 458
Moorhead, Michael G. 324, 445
Mora, Frank N. III 381
Morgan, Charles B. 351, 424, 445
Morgan, Daniel A. 351
Morgan, Hugh F., Jr. 381
Morgan, James B. 351, 435
Morgan, James R. 284
Morgan, Robert F. 245, 496
Morgan, Robert T. 381
Morgan, Ronald T.
Morrell, George 381
Morris, Billy L., Jr. 351
Morris, George M.
Morris, Henry C. 351
Morris, John C. 381, 490
Morris, Morgan T. III 284, 442, 487
Morris, Paul A. 381
Morrisard, James E. 284, 445, 505
Morrison, Albert H., Jr. 381
Morrison, Kenneth 381
Morrison, Stephen J. 381
Morrison, William J. 266, 419
Morrow, Daniel E. 325, 422
Morse, Russell J. 381, 505
Morton, Benjamin C., Jr. 245, 416, 431
Morton, Lyman R.
Morton, Oliver B. 351
Moseley, John Z. III 351
Moseley, Neal C. 284, 440
Moseley, Ronald E. 325
Moss, Clarence P., Jr. 325, 428
Moss, Charles S., Jr.
Moss, James Andrew 325, 423
Moss, Randy P. 178, 302, 495
Moss, Robert W., Jr. 381
Moyer, Robert D. 381
Moyer, Ronald E. 351, 465
Moyes, Richard
Mozen, Thomas C. 351
Muckenfuss, Dacosta 325
Muckenfuss, Roger A. 351
Muir, Allen E. 381
Muldrow, James E. 381
Muldrow, Robert M., Jr. 351
Mullan, Susan E. 134, 351, 475, 482
Mullen, Raymond E. 381
Mullen, Victor W. 351
Mullican, William R. 381
Mulligan, Terence J. 381
Mullikin, James T. 381, 432
Mullikin, Larry M. 325, 445
Mullinax, Darrell E. 351
Mundy, Robert H., Jr. 381
Mungall, Mary S. 381, 506
Mungo, David P.
Munn, Ronald J.
Munn, William S. 325
Munnerlyn, Harry E. 126, 144, 145, 302, 310, 458
Munninghoff, Charles 381
Murphy, Christopher R.
Murphy, Phyllis A. 381, 505
Murray, David M., Jr. 284
Murray, Dale N. 351
Murray, Harold T., Jr.
Murray, Joel Luke
Murray, Lawrence A.
Murrell, Tom L., Jr. 381
Murto, William H. 483
Musial, Noel S. 254, 439, 467
Myers, Charles K. 245, 433
Myers, Grover E. III 381
Myers, James D.
Myers, Peter E. IV 351
Myers, Russell A. 325
Myers, Suzanne B. 325
Myrick, Ernest L. 154, 325, 503

Nance, Howard G. 351
Nance, John D., Jr. 351, 433
Nance, Luke A., Jr. 196
Nappier, Ronald E. 254
Narramore, David L. 351, 467
Nash, Robert R.
Nates, Larry E. 325
Nazy, Larry L. 381
Neal, Eugene A. 325
Neal, James M. 245, 429
Neale, George D. 381
Neale, Robert P. 325, 435
Neely, John B., Jr. 470
Neely, Keith D. 351
Neely, Lyle S. 381

Neely, William M. 381
Neighbours, John O.
Nelson, Avery H., Jr. 189, 191, 192, 302, 404, 458
Nelson, Charles B. 381
Nelson, Carl D., Jr. 381
Nelson, Gordon G., Jr.
Nelson, George P., Jr. 352, 496
Nelson, Peter B.
Nelson, Rodney L. 170, 381
Nelson, Randall W.
Nemergut, John P. 163, 352, 481, 505
Nesbitt, William H.
Nesmith, Charles G. 352, 472
Nettles, Kenneth W. 352
Netzel, Joseph E. 381
Neuenhaus, John P. 381, 450
Neumeister, Ernst A. 254, 447
Neuwirth, Joseph G. 352, 397
Newall, Janet H. 381, 513
Newcomb, George W. 325, 440
Newman, Carl E., Jr. 382
Newman, James A. 352, 464
Newman, Leonard C., Jr.
Newman, Thomas C. 382
Newton, Dennis W., Jr. 160, 161, 325, 469, 503
Newton, John C. 141, 157, 164, 174, 183, 302, 310, 400, 403, 484
Newton, Jeffrey M. 284
Newton, Joseph S. 382
Newton, Mitchell O. 352
Newton, Peter J., Jr. 149, 352, 509, 511
Newton, Richard S. 134, 179, 302, 469
Newton, Wayne M. 169, 284, 410, 445
Nichols, Arthur R. 352, 423, 427
Nichols, Charles R.
Nichols, Robert H. 382
Nickles, Thomas N. 352, 397
Nix, Ronald L.
Noble, Larry H. 382
Noble, Richard J., Jr.
Noble, Thomas L. 325
Nobles, Johnny W. 382
Nobles, Marsha A.
Noffz, William O., Jr. 352, 488
Nolan, Jimmy E. 382
Nolan, Thomas V.
Nolen, Richard K. 254
Nolte, H. Venning 382
Norman, Leroy T. 382
Norris, Allen O. 352
Norris, Beverly R. 382
North, Rodney A. 382
Northrop, Theodore M. 352, 397, 440
Norton, Herbert L., Jr.
Norwood, William B., Jr. 382
Noud, William R., Jr.
Nuckols, Hodgdon C. 382
Nuzzaci, Ralph A. 196, 352
Nygard, Richard L. 470

O'Bryan, Nelson B., Jr. 352, 397, 437
O'Cain, Charles L. 192, 325
O'Cain, George R., Jr. 254, 406, 413
O'Cain, William H. 382
O'Dell, Glenn D.
Odiorne, Richard L. 352
Odom, Donald W. 382
Odom, Philip N., Jr. 352
Odom, William J., Jr.
O'Duber, Simon O., Jr. 284, 448
Oglesby, Franklin W. 325, 450
Oglesby, George T., Jr. 352
Oglesby, James R. 303, 424
Ogletree, Wm. L. III 231, 382
O'Keefe, James J. 382
O'Kelley, Gary R. 382
Oliver, Francis J., Jr. 496, 506
Olsen, William M. 352
Olson, Christopher G. 382
Olszewski, Harry L. 382
O'Neal, Malcolm J. 382
O'Neal, Ronald M. 325
O'Neil, Jeffrey C. 352, 397
O'Quinn, Claire K. 382
O'Quinn, Thomas M. 382
O'Rear, Charles R. 352, 503
O'Riley, James T. 382
Ornekian, Dikran 223, 352
Orr, George D. 382
Orr, Robert B., Jr. 382
Osborne, Nora R.
Osborne, Thomas Henry
Osteen, Norman D. 214, 325, 470
Ott, David A.
Ott, David E. 382
Otten, James T. 153, 325, 498
Ousley, Franklin E., Jr. 382, 427, 503
Outwater, Fisk 178, 254, 481, 485
Owen, Jerry A. 382
Owen, Maida A. 382, 489
Owens, Carl B. 382
Owens, James C. 382
Owens, Jesse E. 382
Owens, James F. 325, 422
Owens, John H., Jr.
Owens, James V.
Owens, Larry D. 382, 483
Owens, Robert J. 284, 448
Owens, William B., Jr. 284, 397, 445
Owings, Mark James 266, 416

Pace, Joseph F. 325
Pace, John William 352
Pacini, Yolanda E. 382
Padgett, Gerald M.
Padgett, Jack G.
Padgett, James G., Jr. 382
Padgett, Robert N. 285
Padgett, Walter B. 352
Padgett, William J. 325
Page, Edward W. 325, 444
Page, Lloyd W. 196, 352, 500
Page, Robert J. 266
Page, Stephenson W. 325, 448

Pagett, John R. 352
Painter, Martha R. 382
Painter, Ralph E., Jr. 352
Palmer, John D., Jr. 192, 196
Palmer, John F. 325, 449
Palmer, William H. 382
Pansky, Carol A.
Papini, Richard J. 214, 325, 440, 458
Papritz, Richard A. 382
Parekh, Suryakant H.
Parham, Clyde L., Jr.
Parham, Wm. Whitfield
Parker, Arthur F., Jr. 134, 135, 170, 325
Parker, Charles H. 382, 490
Parker, Gary A. 382
Parker, John E. 382
Parker, John E. III 172, 285, 449, 485
Parker, James M. 245
Parker, Kenneth I. 352
Parker, Kenneth L. 153, 382
Parker, Otha R. 382
Parker, Paul A., Jr.
Parker, Phillip R. 424
Parker, Shelly B., Jr. 164, 285, 450
Parkman, Melvin D. 303, 420, 472
Parks, Gordon L.
Parks, Kenneth M. 303
Parks, Louis E., Jr. 285
Parks, Thomas S., Jr. 382
Parmer, Wayne W. 352
Parnell, Calvin B., Jr.
Parnell, Ronald D. 382
Parrado, Pedro M. 382
Parris, C. Y., Jr.
Parris, Jesse R. 382
Parris, Richard M. 134, 303
Parrish, Ronald G. 382
Parrott, Maxwell F., Jr.
Parsons, George L., Jr. 382
Parsons, William H., Jr.
Parton, Carl F.
Parton, Reuben L. 303
Partridge, Bobby J. 159, 161, 303, 400, 420, 424, 428
Passmore, Roger S. 325
Pate, Benny Dee 325
Pate, Dove H., Jr. 255, 447, 496
Patrick, Joseph H., Jr. 157, 285, 404, 451, 458
Patrick, Richard T. 325
Patrick, William D. 382
Patten, Alan D., Jr. 382
Patterson, Douglas E. 382
Patterson, Gary H. 382
Patterson, J. A. III 382, 488
Patterson, Michael Y. 382
Patterson, Warren N. 352
Pattillo, Joseph H., Jr. 382
Paulk, Marshall A. 139, 352
Pavlasek, Stephen, Jr. 352
Paxson, Terry J. 325, 464
Payne, Frank J. 352
Payne, Larry J. 266
Payne, Myron W. 352, 488
Payne, Robert H. 352
Payne, William M. 382
Peacock, Emory F. 382
Pearce, Britt K. 183, 285, 397, 400, 412, 442
Pearce, Frank W., Jr. 196, 404, 462
Pearce, John A. 383
Pearce, Talbert V. 148, 325, 469
Pearson, Alexander J. 196, 352
Pearson, James W. 303, 458
Peay, William M. 383, 495
Pecora, Phillip R. 153, 383
Peden, Thomas L. 285, 440, 449, 487
Pedersen, Carl A. 383
Pedersen, Thomas A. 352
Pederson, Gary M. 325, 456, 460
Pederson, Richard A. 383
Peele, Lawrence C. 383
Peeler, George E., Jr.
Peeples, Robert D. 325
Pegram, Philip B. 383
Pegues, Rufus J. 383
Penix, David C.
Penland, Stephen L. 325, 435, 479
Pennington, Curtis W. 266
Pennington, Harold D. 303
Pennock, Richard C. 383
Perkins, John C.
Perkins, Warren S. 352, 422
Pepper, Carl F. 352
Perry, Roger G. 325
Perry, Robert V. 383
Perry, Styles S. 447
Persak, Robert J. 383, 415
Peters, Anthony L. 383
Peterson, Chas. J., Jr.
Peterson, J. Daniel
Peterson, Thomas F. 303, 505
Petoskey, Fred L., Jr. 190, 192, 196, 285, 404, 449, 462
Petrucione, Stephen 325
Pettus, Walter L. 161, 325, 424, 511
Petty, Clarence J., Jr. 325, 415, 444, 486
Pfister, Arthur M. 325
Phelps, John W. 285, 449, 469
Phelps, Robert A. 383
Phifer, Lonnie D. III 352
Phillips, Arthur C., Jr. 245, 435
Phillips, Benjamin H.
Phillips, George A. 215, 325
Phillips, Gary C. 196, 352
Phillips, George D.
Phillips, Graham G. 303
Phillips, Glenn W. 352
Phillips, Jack B., Jr. 352, 449
Phillips, James E. 325
Phillips, James K. 352
Phillips, James V. III 353
Phillips, Richard D. 325
Phillips, Richard E. 383
Phillips, Steven M. 383

Phillips, Thomas G. 353
Phillips, William D. 326
Phillips, William R. 383
Picone, Terry L. 383
Pierson, Peter R. 192, 353, 458
Pillsbury, John L.
Pimento, Richard T. 326, 483, 505
Pinckney, Wm. Ryan 353
Pinson, Robert L., Jr. 285, 469
Pinson, William E., Jr. 383
Pirkle, Walter A. 326
Pitman, Benjamin C., Jr. 383, 483
Pitts, Alfred H., Jr.
Pitts, David T., Jr. 326
Pitts, Frankie J. 326
Platt, Ernest M., Jr. 383
Platt, John M. III 353, 483
Plaxco, James C. 326, 413, 438
Plaxco, William B. 143, 245, 429
Player, Orville V. III 326
Player, Peter O., Jr. 383
Player, Warren T. 383
Pless, Charles D.
Pless, William H. 303, 425
Plihcik, Thomas A. 383
Plumhoff, David E. 303
Plunkett, Wm. Ohlis, Jr. 285
Plyler, George M. 162, 183, 237, 303, 425, 428
Plyler, Larry M. 383
Plyler, Rembert K. 353
Pohl, Richard R. 353
Poindexter, C. E.
Poland, James J. 383, 513
Polk, Douglas M. 326
Polk, Dwight W. 326
Pollice, Gary F. 383
Polmatier, Robert C.
Polson, James F. 383
Ponder, Wade H.
Pontius, Gary M. 383
Pool, Edward M. 192, 326
Pool, Samuel W. 326
Pool, William T., Jr. 383, 437
Poole, Carl E., Jr. 191, 192, 326, 495
Poole, D. Dale 353
Poole, Emory D. 303, 420
Poole, Luther A. 178
Poole, Michael Wolfe
Poon, Chen Hau
Poore, Victor H. 353
Pooser, James W. 353
Pope, Arthur L. 383
Popowich, Michael J.
Portas, Louis J. 196
Porter, Edward E., Jr. 383
Porter, Ronald J. 353
Porth, Lynn R. 353
Posey, Preston M., Jr. 383, 492
Pospisil, Thomas E. 383
Poston, Henry M. 140, 304, 400, 411
Poston, Joe A. 383, 503
Poteat, Jon H. 245
Poteat, William E. 326, 422
Poterala, Dennis G. 383
Poterala, Robert J.
Potter, Jay B. 326
Potts, John L. 353
Poulton, Reece E. 134, 353
Powell, Bobby E.
Powell, C. Allen, Jr. 353, 433
Powell, Harry D.
Powell, Richard E. 254, 438, 439
Powell, Richard L. 353
Powell, Stephen T.
Power, Ronald E. 383
Prater, David A. 383
Prather, Elliott L.
Pratt, Joseph A.
Pregnall, Richard A. 407
Prendamano, Alan J. 383
Prescott, Clarence A. 326
Pressley, Kirk P. 353, 495
Preston, Lawrence P. 174, 303, 414, 425, 509, 510
Prevost, Heather A. 353
Price, Arvil L. 285
Price, Curtis A. 326
Price, Jane H.
Price, John H. 353
Price, James W., Jr. 326, 440
Priddy, Ronald N. 326
Pridemore, William J. 353
Priester, Lamar E., Jr.
Pritchard, John H. 383
Pritchard, M. G., Jr. 353
Privette, Manning H. 472
Probst, Charles W. II 326, 464
Prochaska, Bobby J.
Proctor, Richard P. 304, 472
Proffitt, Gary M. 326, 447
Pruett, Robert E. 383
Pruitt, David A. 383
Pruitt, David D.
Puckhaber, Carl W. 383
Pucan, John E. III 383
Pulliam, Norman F.
Pumphrey, Ed A. III 285
Pundt, Grover C. IIII 159
Purdy, John N. 383
Purves, Duane W.
Pushkar, John M. 130, 266
Putman, Raymond E. 285
Putnam, David M. 160, 161, 383
Putnam, John R. 363, 383, 490
Putnam, William M., Jr. 383
Putz, James A. 196, 326, 498

Quattlebaum, A. M., Jr. 286
Quattlebaum, Thomas G.
Quinn, Paul D., Jr. 326, 467
Quinn, Robert Michael 326

Race, Linda J. 383, 430
Rackley, Deral Thomas 326

NAME PAGE

Radke, Randolph H. 383
Ragin, Wesley Sandle 245
Ragsdale, Wm. J., Jr.
Rahim, Mir Z. 223, 353
Raines, Jeffrey K. 285
Rainey, James M. 266, 443
Ralston, Wm. L. III 383
Ramage, Daniel E. 353
Ramey, Henry E., Jr.
Rampey, Julius D. 353
Ramsay, William T., Jr. 135, 326, 416, 446
Ramsey, Eddie L. 383
Ramsey, Ralph H. III
Ramsey, William C. 353
Randall, Charles E.
Randel, Jeffrey K.
Rankin, Gary L. 190, 192, 196, 267
Rankin, James W., Jr. 353
Rankin, Louise K.
Ranney, John 220, 231, 353
Rash, James H., Jr. 164, 326, 416
Ratliff, Wilson B., Jr. 353, 460
Rausch, Charles R., Jr. 383, 435
Rawcliffe, Thomas H. 231, 286, 397
Rawlings, George L., Jr. 404, 479
Rawlins, Roy G. 353
Rawls, Kenneth M. 326, 450
Ray, Thomas B. 196, 469
Rayle, Bruce E. 383
Raz, Jerry E., Jr. 267
Reade, William W. 353
Ready, Edgar L. 353
Reamer, Larry D.
Rearden, Robert S., Jr. 383
Reas, Joan P. 170, 353, 482, 505
Reas, Susanne A. 170, 383, 482, 505
Reaves, Thomas M. 326, 500
Redden, James D. 353, 462
Redmond, Kenneth C.
Redmond, Mary K. 267, 482
Reed, Charles H., Jr. 254, 410, 439
Reed, Henry J. 353, 486, 488, 496
Reese, Benjamin P. II 407
Reese, Charles J. 353
Reese, Charles R. 383
Reese, Fuller L. III 326, 460
Reeves, Adger S.
Reeves, James E., Jr. 353
Reeves, Mickey E. 383
Reeves, Richard B. 383
Reeves, Ronald G. 327
Reeves, Thaddeus B., Jr. 327
Rehm, Frederick G. III 384
Reid, Albert R. 383
Reid, Marvin P. 384
Reid, Robert B. 286
Reid, William J., Jr.
Reilly, Joseph E. 286, 304, 441
Reindollar, Harry B. 384, 433, 498
Reinhard, William G.
Reinhardt, Leslie R.
Reisdorf, Mark A. 384
Reiter, Harold B.
Rembert, Marion R., Jr. 384
Renegar, Daniel D., Jr.
Rentiers, Wm. A., Jr. 384
Renwick, Gary S. 327
Renwick, James E. 153, 384
Rettew, William E. 384, 490
Reubish, Gerald K., Jr. 327
Reynolds, David O. 267, 479
Reynolds, Dwight R. 353
Reynolds, Dale W. 353, 482
Reynolds, John H. IV
Reynolds, Nathan W. 304, 420
Reynolds, Perry H. 384
Reynolds, Wm. E., Jr. 384
Reynolds, Wanda J. 384, 513
Rhinehardt, James B.
Rhodes, Danny L. 384, 490
Rhodes, David W. 353
Rhodes, Robin B. 384
Rhyne, Bruce T. 170, 384
Rhyne, Kenneth A. 327, 464
Rice, Marion D. 384
Rice, Michael E. 384
Rice, Ronald E., Jr.
Rice, Robert J., Jr. 180, 286, 415, 444
Rice, Richard W. 384
Rice, Thomas M.
Rice, Walter H., Jr.
Richards, Robert C. 327
Richardson, Joel K. 384
Richardson, Joel M. 384
Richardson, Mathias B. 134, 384
Richardson, Michael L. 384
Richardson, Robert E. 286, 444
Richardson, Ralph O. 327
Richardson, Terry E. 160, 161, 353, 446, 462
Richardson, Wade H. 384, 416, 513
Richter, William A. 353
Rickenbaker, J. B., Jr. 327
Ricket, Kenneth T. 353
Riddle, Herbert E., Jr. 384
Riddle, Oscar L. 254
Ridings, Domer F. III 267
Ridley, John D. 143, 245, 430
Rieker, James M. 384
Riewe, Frederick E. 327, 397, 400
Rifkin, Steven M. 134, 254, 498
Rigdon, Henry L., Jr.
Riggins, Willson D. 148, 327
Rigs, William R. 353
Rigoulot, Jeri M. 384
Riley, Alvin V., Jr. 384
Rimmer, Walter D., Jr. 327
Ringold, Marcus 384
Ringold, May S.
Rish, Nelson W. 397
Risinger, James L. 384
Risse, Lawrence A.
Rivers, Jesse B., Jr. 327
Rivers, James C., Jr. 196, 384, 436
Roach, Alfred R., Jr. 128, 397, 403, 462
Roach, Wade E. 286, 441

Robbins, Hugh O. 192, 196, 472
Robbins, Jacquelyn C. 164, 353
Roberson, Marvin R.
Roberts, Charles L. 160, 161, 384, 490
Roberts, Donald B. 384
Roberts, Joel E. L.
Roberts, John T.
Roberts, Kenneth E. 196
Roberts, Wayne D. 254, 439
Robertson, Claude D. 286, 397, 469
Robertson, Calvin T. 384
Robertson, Edward H. 384
Robertson, Francis L.
Robertson, Henry D. 165, 327, 410, 449, 487
Robertson, Jimmy D. 327
Robertson, Jesse H. 286, 449
Robertson, Victor N. 384
Robertson, William B. 267, 437
Robinette, Fred M. 254, 439, 462
Robinson, Barry C. 384
Robinson, Frank L., Jr. 354
Robinson, Gennia L.
Robinson, John F., Jr. 327, 470
Robinson, Marvin A., Jr. 327, 415, 425, 428, 510
Robinson, Neil C., Jr. 144, 145, 157, 327, 470
Robinson, William D. 354, 509
Roche, Richard L. 384
Rochedieu, Robert N. 384, 498
Rochester, David P. 384, 503
Rochester, Eugene W. 245, 409, 419, 426
Rochester, Furman D. 304
Rodes, Charles E. 327, 437
Rodgers, Byron C. 286
Rodgers, Charles C., Jr.
Rodgers, E. D. 467
Rodgers, Wallace A. 384
Rodrigues, George C. 384, 513
Roebuck, Bill D. 384
Roets, James C. 354
Rogers, Bruce L. 354
Rogers, Charles L. 304
Rogers, Charles T. 384
Rogers, Clark T. 384
Rogers, Davis T.
Rogers, Edwin D. II 354
Rogers, Floyd T. 196, 354
Rogers, George W.
Rogers, Howard G. 354, 420
Rogers, John C. 354, 436, 500
Rogers, Jon Martin
Rogers, James R. 354, 442, 487
Rogers, Laura T. 384
Rogers, Philip W., Jr. 384
Rogers, Robert T. 354
Rogers, Ronald W. 354, 481, 503
Rogers, William B. 384
Rogers, William B. 267
Rogerson, John E. IIII 384
Roland, Charles F. 384
Rolli, Robert J. 354, 397
Rominger, Roy B., Jr. 354, 427
Rompala, John T.
Ronemous, Walter C. 304, 425
Roof, David C. 170, 327
Rook, Benjamin T.
Rooks, John M., Jr. 384
Roper, Roy G., Jr. 354
Roquemore, J. Pete 327, 410
Rosamond, Herbert D.
Rose, William H. 354
Rosen, Carl D. 327, 458
Rosfeld, Terry L. 327
Ross, Clarence B., Jr. 327
Ross, Laura J.
Rostron, Carol J. 354, 482
Rothery, Willard A., Jr.
Rountree, Francis C.
Rovner, Philip S. 354
Rowe, Carl O., Jr. 327
Rowe, James G. 384
Rowe, James W.
Rowe, Kenneth J. 163, 304, 411, 422
Rowland, Carolyn A. 163, 165, 354, 482
Rowley, W. Everett III 139, 384
Roxburgh, James M.
Rozier, Elbert M. 354
Rubertus, William K. 384
Rubinstein, John B. 384
Rudisill, Harron E. 139, 254
Ruff, William J. 245, 433
Ruffner, James E. 196
Ruffner, Robert D. 384
Ruggles, Albert K.
Rumph, Wilbur M. 354, 487
Runnion, William C. 354
Runyon, Marvin T. III 354, 446
Rupert, Don A. 354
Ruppe, Jackie D. 397
Rupprecht, Carl A. 437
Rush, George D. III 354
Russell, Donald R. 327
Russell, James III 384
Russell, Robert W.
Russell, Walker S. 354, 433
Russo, Kenneth J.
Rustin, Ralph S., Jr. 354, 488
Rutland, Charles W. 354, 441
Rutland, Henry G., Jr. 286, 327, 441
Rutland, Michael E. 304
Ruzicka, Joseph L. 354, 397, 481, 504
Ryan, Clement P. 327
Ryan, Dennis M. 254, 410, 439
Ryan, Elbert L. III 354

Sabin, David L. 355
Sachsenmaier, Charles 384, 498
Sain, Donald L. 355
Saitta, William W., Jr.
Salerno, Tommy J.
Salvo, Stephen K. 479
Samaha, George T. 355
Sammons, James L. 355
Samneangprasert, T.

Samuels, Keith T., Jr. 327
Samulski, Edward T. 183, 304, 397
Sanchez, Eugenio E. 245, 426
Sandefer, Paul W. 163, 328, 444, 464
Sanders, Crawford E. 304, 425
Sanders, Horace K., Jr. 355
Sanders, James L. 384
Sanders, Marvin L. 355
Sanders, Michael W. 384, 503
Sanders, Samuel B., Jr. 355, 497
Sanders, William L. 355
Sangawongse, Prateung
Sar, Elizabeth F.
Sar, William A.
Sargent, Frederick A. 328, 458
Sargent, Seth R. 304, 425
Sassinsky, Robert A. 328
Satcher, William W. 134, 384
Satterfield, Joe B., Jr. 170, 385
Satterwhite, Claude W. 355, 423, 427
Sauls, Marsha B. 267
Saunders, Joseph L. 355
Savage, Kenneth E.
Savage, Larry T. 355
Scaffe, Irving E.
Scarce, Dorothy A. 163, 355
Schachner, Vincent G. 385
Schall, Michael D.
Scheer, Stephen P. 192, 267
Schepis, Thomas F. 355
Scherer, John H. 150, 151, 161, 183, 286, 397, 403, 419, 444, 504
Scheuerman, Curtis H. 328, 397
Schlaefer, Edward V. 170, 328, 410
Schleig, John O., Jr. 385
Schlesinger, Richard 385, 498
Schmidt, Carl V. 328
Schofield, William R. 328, 441
Schoper, Gregory C. 385, 490
Schotter, Richard S. 385, 450
Schulze, William C. 267, 470
Schumpert, David R., Jr.
Schupp, Donald E. 385
Schwarz, Robert P. 254, 406, 413, 439
Scialdone, Anthony M. 153, 385, 498
Scoggins, John L. 144, 146, 267, 310, 456
Scoggins, Robert L. 172, 385
Scott, Alexander III 128, 328, 425
Scott, James B. 328
Scott, Jesse D., Jr. 355
Scott, Joseph K. 304, 424
Scott, John P. 385
Scott, Richard B. 385
Scott, Robert C. 304, 424
Scott, Violet A. 163, 165, 385
Scott, William N. 267
Scoville, Phillips L. 305, 458
Seaman, David T. 355, 397
Sease, John C., Jr.
Seawright, Jack A.
Seay, John D. III 385
Seay, Margaret R. 385
Sebastian, Donald A. 328
Sedlak, Joseph A., Jr. 355
Seel, Robert F. 134, 355
Segall, Stewart R. 385, 498
Segars, Gosnold G., Jr. 127, 148, 328, 431, 458
Segars, John H. 385
Segelken, Karl H. 355, 397
Segerly, Edward E. 305
Seigler, Harold C., Jr. 355
Seigler, Ronald S.
Seiter, Eugene D. 385
Seitz, Don E. 209, 304, 424, 472
Self, James C., Jr. 189, 191, 305, 470
Self, Thomas E. 385
Sellars, Albert L. 355
Sellers, Joseph W. III 192, 196, 462
Sellers, Robert E. 448
Sells, Michael L. 385
Senerote, Leonard A. 385, 442
Serrano, Francisco 355
Setchfield, John A. 328, 503
Setchfield, Terrence 165, 286, 412
Settle, David L. 328, 411
Sevier, Kenneth P. 385
Sexton, James W. 286
Sexton, Samuel B. 385
Sexton, William L.
Shamlin, Gary E. 328, 460
Sharman, Howard D. 192, 328
Sharp, William M. 385
Sharpe, William C. 196
Shauer, Robert T. 385
Shaw, Jack S.
Shaw, Kenneth W.
Shaw, Larry R. 355
Shaw, Roger D. 328
Shaylor, John A. 267
Shealy, Fred G., Jr. 325
Shealy, Joe F. 165, 245, 409, 419, 434
Shealy, Marion C. 268, 410
Shealy, Melton D. 385
Shealy, Michael D. 385
Shealy, Robert M. 328, 446
Shealy, Wendell G. 354
Shearin, Joan B.
Shedd, Kenneth W. 355, 420
Sheedy, R. Lawrence 355
Sheeley, Ernest E. 163, 237, 268, 409, 469
Shelley, Donald W. 385, 503
Shelley, John C., Jr. 160, 161, 183, 328, 397, 403, 404, 462
Shelton, Thomas C. 355
Shen, Nai Han
Sheppard, William M. 385
Sheram, Dianna E. 142, 163, 165, 170, 328, 509, 511
Sherer, Richard L.
Sheriff, Bruce A. 328
Sheriff, Jimmy D. 268
Sherman, Roger C. 355
Sherman, Robert R., Jr. 385
Sherratt, Peter E. 127, 254, 438, 467

Shieder, Charles L. 386
Shieder, James W. 268
Shipley, Charles F. 386
Shipman, Samuel A. 328
Shirer, William M., Jr. 355, 433
Shirlaw, Ronald F. 305
Shirley, Edward L. 355
Shirley, William D. 386
Shive, Danny A. 355
Shivers, William F., Jr. 355
Shockley, Julian R., Jr. 170, 386
Shore, Bruce R.
Shore, William A. 355
Shotton, James F. 386
Shouse, John F., Jr. 386
Shugart, Philip G. 386
Shuler, Charles R. 386
Shuler, Frank H., Jr. 287, 441
Shuler, Jon E. 386, 487
Shuler, Roger R. 386, 427
Shumpert, Harvey F., Jr.
Shumway, Peter E. 355
Sibert, David L. 386
Sibrans, Frederick S. 386
Sikes, Donald L. 355
Sikes, Robert C.
Simkins, William G., Jr.
Simmons, Bruce A. 386
Simmons, Clyde B., Jr. 355
Simmons, Roger N. 355, 458
Simpers, Maynard R., Jr. 287, 448
Simpson, Hoyle M.
Simpson, Wilford A. 355, 427
Sims, John A.
Sims, Fayette L. 386
Sims, Jake B. 386
Sims, Jerry J.
Sinclair, Michael M. 386
Sinclair, Willie T. 386, 503, 513
Singleton, Clifford E. 167, 169, 355
Singleton, Nancy R. 386, 482
Sitton, James O. 355
Skagseth, Sharon N.
Skardon, William N. 386
Skinner, John A., Jr. 245, 423
Skinner, Larry G. 386
Slack, Christopher E. 386
Slattery, Patrick L. 328
Sloan, Earle D., Jr. 287, 416, 441
Sloan, Lynn R.
Sloan, Raymond A. 328
Slocum, Frank H., Jr. 328, 498
Small, Ronald J. 386
Smalley, Ray A. 287
Smarr, Albert Roger 328, 415
Smiley, Samuel D., Jr. 355
Smith, Andrew P., Jr. 386
Smith, Andrew T. 386
Smith, Benny C. 328, 428
Smith, Benjamin Lee 328, 433
Smith, Clifford B., Jr. 386
Smith, Chas. Randolph
Smith, Charles S. III 386
Smith, Charles T. 413
Smith, Cody W., Jr. 355
Smith, David C. 398
Smith, David E. 355, 450
Smith, Donald B. 386
Smith, Donny L. 386, 422
Smith, Daniel M. 386
Smith, Earle H. III 148, 328, 481, 509
Smith, Elvin T., Jr. 125, 144, 145, 287, 310, 469
Smith, Frank O., Jr. 387
Smith, George M.
Smith, Henry L., Jr. 386
Smith, Herbert W., Jr.
Smith, James Allen 328, 456, 472, 500
Smith, James D. 386
Smith, Joseph H. 329, 424
Smith, John L. 153, 387
Smith, James R. 329, 355
Smith, James R. 387
Smith, James Robert
Smith, James Ronald
Smith, James W., Jr. 305, 428
Smith, Keith L. 196, 355
Smith, Larry Jack 325, 429, 469
Smith, Larry Julian 159, 161, 165, 175, 268, 484, 489, 500
Smith, Lowery M., Jr. 305, 470
Smith, Maurice D. 191
Smith, Melvin L. 355
Smith, Peter G. 355, 441
Smith, Patricia W. 387
Smith, Roy A. 387
Smith, Richard D. 329
Smith, Russell F. 387
Smith, Robert G. 196, 356, 498
Smith, Robert J. 329, 440, 469
Smith, Richard L.
Smith, Roston M., Jr. 387
Smith, Roy O. 356
Smith, Randolph R. 329, 458
Smith, Sanford T. III 356, 483
Smith, Thomas F. 179, 287
Smith, Tony G. 356
Smith, Thomas L. 268
Smith, Thomas M. 356, 398
Smith, Thomas P. 329
Smith, Thomas Q. 246, 429
Smith, William David 387
Smith, William Dee 356
Smith, William F. 387, 422
Smith, William H., Jr. 387
Smith, Wilson H., Jr. 287, 448, 487, 496
Smith, William R. 356, 398
Smith, William V. 387
Smithyman, Samuel D. 222, 223, 356, 398
Smoak, David N.
Smoak, Luther F. 329
Smoak, Richard H. 287, 407, 469
Smoak, Wm. Glenn 164, 287, 448
Smoot, Nelson C., Jr. 246
Smyre, William C., Jr. 387

NAME PAGE

Snelgrove, Wilbur J. ... 329
Snodd, Jimmy D. ...
Snyder, Charles J., Jr. ... 387
Snyder, Charles W., Jr. ... 387
Snyder, Peter F. III ... 387
Southard, William E. ... 387
Southwick, Henry I. ... 287, 398
Sowell, Jerry W. ... 387
Sparkman, Clement E. ... 329
Sparks, Jack W. ... 356, 420
Spata, Ronald ... 160, 161, 387
Spearman, Michael L. ... 387
Spears, James L., Jr. ... 151, 287, 450
Speights, Daniel A. ... 157, 356, 462
Speir, Ralph B., Jr. ... 329, 440
Spence, Gene L. ... 329, 398, 489
Spencer, Crispin P. ... 387
Spencer, Donald F. ... 356
Spencer, J. Murray ... 268, 356, 398
Spencer, Ronald L. ...
Spiegel, Edward J. ... 356, 505
Spires, David D. ... 387
Spradley, Henry A. ... 387
Spradley, Jimmy W. ... 329
Spradley, Robert B., Jr. ... 329, 415
Springer, Harvey A. ... 127, 158, 268, 462
Sproles, George B. ... 305, 398, 422
Sproles, Larry Q. ... 356
Sprott, William T., Jr. ... 356
Spruell, George M. ... 164, 268
Stacey, William G. ... 329
Stackhouse, Tracy W. ... 387
Stacy, James E. II ... 135, 356, 446
Stadalsky, John F. ... 497
Stafford, Thomas L., Jr. ... 444
Staley, William H. ... 170, 329, 460
Stallworth, Fred E. ... 134, 329
Stanford, William C. ... 329, 427, 432
Stanley, Guy P. ... 356
Stanley, Philip H. ... 356, 462
Stansell, William D. ... 329
Stanton, Alexander M. ... 287
Stanzione, Daniel C. ... 356, 458
Starr, Kenneth K. ... 329
Staton, John W. ... 329
Steedly, Homer R., Jr. ... 387
Steele, Johnny D. ... 329, 440
Steele, William M. ... 387
Steer, Robert L., Jr. ... 387, 423
Steffe, James W. ... 387
Steigler, Harold J. ... 356
Stein, Robert E., Jr. ...
Steiner, Frederick E. ... 209, 356
Stembridge, Carol A. B. ...
Stenhouse, Robert M. ... 387
Stephens, Carrol T. ... 356
Stephens, Robert H. ... 356
Stepp, Benjamin R. ... 246
Stepp, John E. ... 387
Stepp, James M., Jr. ... 329
Stepp, Kenneth S. ... 387
Stern, Richard L. ... 246, 431
Stevens, Alfred M. ... 287, 444, 497
Stevens, James B. ... 387
Stevens, Karen K. ...
Stevens, Myles S. ... 503
Stevens, Roy Allen ...
Stevens, William G. ... 356, 488
Stevenson, Allen D. ... 356
Stevenson, Charles E. ... 367
Stevenson, Joseph C. ... 268
Stewart, James C. ... 254, 439
Stewart, John C. ... 387
Stewart, Mendel H. ...
Stewart, Mark K. ... 170, 329, 424, 428
Stewart, Richard R. ...
Stickle, Rollin J. ... 387
Stinson, Durward B. ... 329
Stoddard, Wm. R., Jr. ... 387
Stokely, Dave R., Jr. ... 387
Stokely, James R., Jr. ...
Stone, Athel A. ... 329
Stone, Burdette W. ... 256
Stone, Michael R. ... 329, 458, 437, 503
Stone, Peter J. ... 329, 435
Stoner, William H. ...
Storey, Stanley R. ...
Stoudenmire, J. W., Jr. ... 356, 427
Stout, James Robert ...
Stovall, Kenneth F. ... 163, 164, 174, 183, 305, 404, 424, 509, 510
Stover, James P. ... 305
Strain, Gary W. ... 387
Straker, Richard M. ... 387
Straszynski, V. Ed, Jr. ... 196
Strenkowski, Richard ... 329
Stribling, Jos. F., Jr. ... 387
Strickland, David E. ... 337, 503
Strickland, Joel ... 246, 499
Strickland, Joan G. ... 387
Strickland, Sam C. II ... 164, 267, 440
Strickland, Marshall ... 330
Strieby, Francis A. ...
Stringer, Robert M., Jr. ...
Strock, Woodrow G., Jr. ... 330, 435
Strom, Edward T. ... 215, 268
Strom, Thomas K., Jr. ...
Strother, John B. ... 356
Stroup, Karl F. ... 387
Strunk, John D., Jr. ... 356, 498
Stuart, Martha A. ... 367
Stuckey, B. N., Jr. ... 356
Stuckey, Richard M., Jr. ... 287, 440
Stuckey, William A., Jr. ...
Sturgis, Wayne A. ... 357, 448
Suber, Frank T. ... 384
Suber, Harry H. ...
Suber, John F. ... 387, 509
Suber, Nancy R. ... 357
Suber, Zacheous H. III ... 387, 513
Sugarman, Alfred C. ... 451
Suggs, Kenneth M. ... 387
Sullivan, Broaddus J. ... 387
Sullivan, Chas. L., Jr. ... 330, 472
Sullivan, Henry G., Jr. ...

NAME PAGE

Sullivan, James K. ... 505
Sullivan, Michael D. ... 387
Sullivan, Richard E. ... 289, 448
Sullivan, Webster P. ... 268, 464
Summerell, Clyde E., Jr. ... 175, 288, 445
Sumner, George E. ... 387
Sumner, Ira L., Jr. ...
Sursavage, Joseph G. ... 387
Sutherland, C. T., Jr. ...
Sutherland, James L. ... 209, 357, 398, 404, 458
Suttle, Jerry W. ... 330, 420
Suttles, Robert C. ... 387
Sutton, George R. ... 192, 196, 246, 404
Sutton, Wm. Ray ... 288
Swaim, James R. ... 387
Swain, James W. ... 436, 464
Swamy, Pandranga A. ...
Swart, Wm. Walter ... 191, 288, 450
Swatek, Ronald E. ... 357
Swenson, Norman F., Jr. ... 330, 460
Swerling, Jack B. ... 387, 498
Swicord, John H. ... 387
Swink, Henry M. ... 367, 431
Swofford, John M. ...

Tai, Tsze Cheng ...
Talbot, Edward W., Jr. ... 357
Talley, Norman W. ... 255, 406, 413
Tancray, Rachel ... 475
Tanner, Robert N. ... 289, 449
Tanner, David B. ... 357
Tanner, Gary D. ...
Tarpley, Carl L. II ... 387
Tarquino, Sandra L. 167, 388, 475, 492, 513
Tarrant, Guy C. ... 305, 458
Tatum, William B., Jr. ... 357
Tatum, William G. ... 330
Taylor, Alfred E. ... 268
Taylor, Charles H. ... 305
Taylor, Calvin R. ... 288
Taylor, George D. ... 288, 442, 462
Taylor, James B. ... 330
Taylor, John C. ... 530
Taylor, John F. ... 255, 439
Taylor, Jerry T. ...
Taylor, Larry C. ... 357, 422
Taylor, Larry T. ...
Taylor, Marvin H. ... 357
Taylor, Ronald E. ... 298, 440
Taylor, Robert K. III ... 330
Taylor, Robert O. ...
Taylor, Ted H. ... 357
Taylor, Thomas H. ... 330, 415
Teague, William W. ... 330, 448
Tedesco, Patrick M. ... 357
Temple, John K. III ... 305
Templeton, George M. ... 357
Tennant, Clifton O., Jr. ... 268, 462
Tennant, Jeffrey S. ...
Tennent, Edward S., Jr. ... 128, 148, 330, 440, 469
Terapane, John F., Jr. ...
Terry, Donnie H. ... 330
Terry, Donald K. ... 388
Terry, John D. ...
Terry, William M. ... 289
Thigpen, William R., Jr. ... 388
Thomas, Andrew R. ... 246, 431
Thomas, Adrian W. ...
Thomas, Claude E. ...
Thomas, Craig M. ... 357
Thomas, Carl W., Jr. ... 151, 289
Thomas, Gary R. ... 388
Thomas, Henry L. ... 357
Thomas, John A. ... 330
Thomas, James M. ... 357
Thomas, John R. ...
Thomas, Mildred A. ...
Thomas, Ricky L. ... 388
Thomas, Roy L. ... 357
Thomas, Sarah J. ... 388
Thomas, William A. ...
Thomas, William R. ... 357, 449
Thomason, Edward H. ...
Thomason, Michael G. ... 289, 400, 412, 445
Thomlinson, Chris E. ... 388
Thompson, Albert T. ... 305, 411, 462
Thompson, Charles D. ... 330
Thompson, Clyde E., Jr. ... 330, 440
Thompson, David E. ... 134, 388
Thompson, Donald T. ... 388, 451
Thompson, George E., Jr. ... 357
Thompson, George G. ...
Thompson, James D. ... 388
Thompson, James M. ... 357, 488
Thompson, John F. ... 330, 458
Thompson, John L., Jr. ... 255, 415
Thompson, Jown W., Jr. ... 388
Thompson, Lyndon R. ... 268
Thompson, Stephen M. ...
Thompson, Tommy D. ... 388
Thompson, J. Wesley, Jr. ...
Thorpe, Harry A. ...
Thorsland, Everett C. ...
Thorsland, Oscar A. ...
Thrailkill, Clifton E. ... 246, 433, 495
Thraves, William W. ... 160, 161, 246, 357, 450, 467
Threatt, Lydia L. ... 139, 158, 183, 268, 400, 475
Threatt, Robin M. ... 357, 475
Thrower, Ronald A. ... 269
Thrower, Ryan S. ... 357
Thurston, Paul W. ... 388
Till, Ernest S. III ... 305, 424
Till, John H. ...
Tiller, Harry C., Jr. ... 330, 464
Tiller, James K. III ... 330
Tilley, Michael L. ... 134, 215, 388
Timbes, Larry C. ... 255, 439
Timmerman, James W., Jr. ... 357
Timmerman, Rebecca E. ... 170, 388
Tindal, Tracy E. ...
Tindall, Cathy P. ... 388

NAME PAGE

Tindall, Robert M. ... 219, 357
Tingley, Edward B. ... 330
Tinsley, Michael E. ... 357
Tisdale, Thomas J., Jr. ... 167, 305, 410
Tocci, Martin ... 388
Todd, Albert B., Jr. ... 247
Todd, Hamilton S., Jr. ... 433
Todd, Joseph A., Jr. ... 357
Todd, Thomas D. ... 247
Tolin, Wade T. ...
Tollon, F. John ... 131, 330, 469
Tolzmann, Theodore N. ... 388
Tomlin, Gary K. ... 388
Tomlin, James C. A. ... 358
Tompkins, Harold B. ... 330
Tompkins, Philip L. ... 330, 497
Tonckay, Priscilla R. ... 330
Touchstone, Thomas E. ... 330, 449, 460
Towery, Gene A. ... 289
Towles, Winfield C. ... 388, 437
Townsend, Edward H., Jr. ... 138, 247
Townsend, Floyd F. ... 330
Townsend, Peggy J. ... 358, 506
Townsend, Thomas S. II ... 357
Tracey, Dermott J. ... 388, 503
Trainor, Robert P., Jr. ... 358, 415, 450
Trammell, Harry L., Jr. ... 388
Trammell, Henry S. ...
Trapnell, Jerry E. ... 153, 388
Trapp, Richard D. ... 170, 388
Trask, Frederick G. ... 388
Trautner, James L. ...
Traynham, John A., Jr. ... 388
Traynham, Kenneth C. ... 357
Trenholm, Pierre B., Jr. ... 289, 357, 445
Trescot, Ronald E. ... 388, 416
Trexler, Caleb L., Jr. ... 388
Trimmier, David C. ... 424
Tropea, Lawrence C., Jr. ... 388
Trotter, Eugene P., Jr. ... 358, 441
Troublefield, Thomas ... 306, 420
Trout, Mary B. 163, 165, 170, 363, 380, 503
Troy, Michael A. ... 192, 196, 289, 462
Truett, Herbert D. ... 165, 330, 425, 509, 511
Truluck, Gerald L. ... 388
Trussell, Charlie W. ... 269, 398, 400
Tsui, Charles L. ...
Tsurutis, Michael N. ... 289, 449, 497
Tucker, John F. ... 358
Tullis, James Frank ...
Tupper, Elias D. ... 388
Tupper, Joseph L., Jr. ... 358
Turner, Dale W. ... 358
Turner, Henry C III ... 289
Turner, James B., Jr. ... 358
Turner, James E. ... 358
Turner, Leroy R. ... 130, 358
Turner, Ronald ... 388, 416
Turner, William N. ... 330, 462
Turpin, Frank H. III ... 388
Turpin, Ronald W. ... 196, 330
Tuten, Walter A., Jr. ...
Tyner, Hugh L., Sr. ...
Tysinger, John R. ... 330

Ullery, William G., Jr. ... 388
Ulmer, Alan A., Jr. ... 358, 426
Ulmer, Andrew M. ... 358
Ulvedal, Svenn ... 358
Underwood, Judith A. ... 388
Upchurch, Billy T. ...
Upchurch, Wilhelmina ... 358
Upson, James R., Jr. ... 143, 189, 191, 220, 247, 430, 503
Upton, Lawrence R. ... 289, 441
Usher, Troy C., Jr. ... 269, 403, 462
Utsey, Francis M. ... 306
Utsey, Victor R. ... 269, 497

Vargneur, Jimmie D. ... 431
Valentine, Ted S. ... 358
Vallentine, Patricia ... 165, 358, 433
Valentino, Vincent J. ... 388
Vanadore, Wm. Jennings ...
Van Blaricom, Dorothy ... 388
Vance, Michael V. ... 488
Vandeerve, John ... 388
Van Dyke, Dean N., Jr. ... 358, 450
Van Ginhaven, Johan ... 388, 505
Van Hook, Robert I., Jr. ... 330
Vanhorn, Thomas E. ... 388, 490
Vann, Francis M. ... 388
Varner, Dean D., Jr. ... 306, 425
Vaseff, James R. ... 388
Vaughan, Charles G., Jr. ...
Vaughan, Dan B. ... 449
Vaughan, James A. ... 388
Vaughan, Samuel R. ...
Vaughn, Jerry W. ... 388
Vaught, Robert W., Jr. ... 388
Vento, Michael W. III ... 388
Verbitski, Jerome ...
Vestal, Oliver H. ...
Vezzosi, Fred D. ... 289, 447, 498
Vick, Oscar N. III. ... 358, 497
Vickery, Robert O. ... 255, 439
Vickery, William E. ... 289, 445
Vincent, Larry E. ... 358, 449
Vinson, Grover M. ... 306, 495
Vinson, James R. ... 358
Vissage, Benjamin L. ... 330
Vissage, James E., Jr. ... 388
Vitti, Ralph A. ... 388
Vogel, Harold C. ... 358
Von Hofe, Stanley E ... 160, 161, 358, 462
Voso, Dennis B. ... 388

Wacek, Rudolph W. ... 330
Waddell, John H. ... 388
Waddell, John W. ... 388
Wade, Connie S. ... 388
Wade, Donald L. ... 388
Wade, E. Craig ... 388
Wagener, Earl H. ...

NAME PAGE

Wagener, Kenneth B. ... 388
Wagnon, Lucien E., Jr. ... 289
Waite, Sidney D. ... 388
Walden, Melvin B. ... 330, 435, 486
Waldrep, Joseph L. ... 162, 196, 313, 330, 398, 403, 404, 425, 458
Waldron, Wm. Joseph ... 255
Waldrop, Donald R. ... 358
Waldrop, Harrell H. ... 388
Waldrop, Kenneth M. ... 388
Waldrop, Ralph L., Jr. ... 289
Walker, Donald C. ... 330
Walker, David K. ... 247, 430
Walker, Douglas L. ... 389
Walker, Flournoy C. ... 389
Walker, Gerald L. ... 255, 439
Walker, Herbert P. ... 330, 495
Walker, Johnnie L. ... 269
Walker, Joseph L., Jr. ... 358
Walker, James W. ... 389
Walker, Larry S. ... 389
Walker, Marshall E., Jr. ... 330
Walker, Michael L. ... 306, 495
Walker, Max W. ...
Walker, Richard C. ... 389
Walker, Richard J. ...
Walker, William S., Jr. ... 133, 358
Wall, Marion B. ... 389
Wall, Michael Y. ... 306
Wallace, Gilbert W. ... 330, 441
Wallace, John W., Jr. ... 330, 467, 500
Wallace, Susan A. ... 389
Wallace, William L. ... 330, 450
Walle, Warren R. ... 358
Walling, John B. ... 389
Walsh, Dennis H. ... 389
Walsh, Stanley G. ... 170, 214, 330
Walsh, William G. ... 269, 485
Walter, Carl I., Jr. ... 289, 467
Walter, Herman S., Jr. ... 330
Walters, Dibbon K. ... 331
Walters, Johnnie J. ... 389
Walters, Vernon L. ... 358
Walton, James E., Jr. ... 331
Wampler, Richard E., Jr. ... 389
Wannamaker, James L. ...
Ward, Archie B. ...
Ward, David O. ... 331, 398, 415, 416, 445, 512
Ward, John R. ... 160, 161, 389
Ward, James X. ... 469
Ward, Malcolm B. ... 358
Ward, Roger E. ... 389
Ward, Robert M., Jr. ... 358, 441, 469
Ward, Thomas E. ... 331, 425
Ward, Wm. Augustus ... 190, 196, 269
Wardlaw, Foster B., Jr. ... 269
Warfield, Frederic P. ... 290
Warne, Robert P. ... 358
Warren, Edward L. ... 389
Warren, Gerald C. ... 389
Warren, Thomas B. ... 358
Washington, Henry A. ... 389
Wasson, James D., Jr. ... 358
Waters, Bobby Lee ... 306
Waters, James B. ... 331, 495
Waters, Keith H. ... 358, 398, 462
Waters, Luther, Jr. ...
Waters, Lewis H. ... 247
Watson, Charles J. ... 358
Watson, Jerry E. ...
Watson, James T. ... 389
Watson, Larry A. ... 331, 398
Watson, Lawrence R. ... 389
Watson, Richard Jerry ... 289, 445
Watson, Robert N. ... 358, 458
Watson, Sarah A. ... 135, 389
Watson, Steve F. ... 306
Watson, Walter H. ... 307
Watson, William J. ... 331, 470
Watt, Terry W. ... 389
Watts, John R. ... 290
Watts, James U. ... 389
Watts, Michael A. ... 389, 503
Watts, Stanley E., Jr. ... 389
Way, Ronald C. ... 196, 358
Waytena, Gary A. ... 290, 451
Weatherly, Ervin H. ... 231, 389
Weathers, Raymond L. ... 389
Weaver, George R. ... 358
Weaver, Jimmy S. ...
Weaver, James T. ... 165, 331
Weaver, Robert V., Jr. ...
Webb, Albert R. ...
Webb, Donald J. ... 247
Webb, Earl G. ... 389
Webb, Richard N. ... 290, 410
Webster, Daniel C., Jr. ... 290
Weeks, Belton E. III ... 331
Weeks, David J. ... 307
Weeks, Joseph B. ... 247, 431
Weeks, Thomas R. ... 290, 449
Wehunt, Clyde L. ... 247, 433
Weingartner, Karl ... 389
Welborn, John H. ... 331, 458
Welborn, Thomas E. ...
Welborn, William N. ...
Welch, Richard L. ...
Welchman, Alan R. ... 331, 420
Welfare, Howard R., Jr. ... 389
Weller, R. Norman ...
Weller, Richard H. ... 389, 498
Weller, Rodger N. ... 389
Wells, Ronald M. ... 358
Wells, Robert S., Jr. ... 130, 358, 483
Wells, Vernon L. ... 331
Wells, William B. ... 307, 467
Wessinger, Paul J. ... 307
West, Arthur S. ... 290, 447
West, Charles H. ... 358
West, William D. ... 358
Westbrook, Ralph C., Jr. ... 331, 430
Wetzel, Curtis B. ... 307
Whalen, John N. ... 358, 451
Whaley, James C., Jr. ...

NAME	PAGE
Whaley, Wilkie W., Jr.	170, 359, 431
Wham, George S.	389
Wham, Norman W., Jr.	359
Whelchel, George C.	290, 447
Whelchel, Kenneth E.	389
Wherry, John K., Jr.	435
Whisenhunt, J. E. III	170, 359, 483, 504
Whitaker, Philip A., Jr.	
White, Alfred L., Jr.	231, 398, 437
White, Charles A.	
White, Charles G.	389, 443
White, Edward J., Jr.	331, 415
White, Edward T., Jr.	359
White, Frank W.	389, 435
White, James W.	290, 469
White, Marshall, Jr.	140, 158, 165, 183, 307, 398, 400, 411, 422
White, Ronald F.	
White, Samuel B.	307, 458, 509, 510
White, William G.	
Whitesell, Joel E.	307
Whitesell, James T.	472
Whitfield, Gary T.	389
Whitfield, Harry H., Jr.	389
Whitfield, Wm. Alton	247, 409, 416, 419
Whitlaw, Benjamin R.	290, 445
Whitley, Alton C., Jr.	389
Whitman, Boyce D.	290
Whitmire, Ralph C.	359
Whitney, David C.	363, 389, 513
Whitson, John C.	
Whittemore, Alfred C.	359
Wicht, Marion C., Jr.	
Wielenga, Bob L.	389
Wiggins, James E. III	
Wiggins, James W., Jr.	331, 426
Wigginton, James S.	
Wigginton, Virginia M.	
Wigington, Jerry	
Wilberger, Robert W.	389
Wilbur, Douglas C.	359
Wild, John W.	269, 486
Wilder, James P.	290
Wilder, Robert L., Jr.	389
Wilder, Robert M., Jr.	
Wiles, Thomas R.	331, 438
Wiley, William T.	389
Wilkin, Louis A.	
Wilkins, David H.	389
Wilkins, Don L.	331, 430
Wilkins, Fred S., Jr.	947
Wilkins, Robert M.	389
Wilkinson, David M.	359
Wilks, Jack L., Jr.	359, 469
Willard, Marcus C. III	389
Willcox, Gail E.	
Williamon, Richard M.	
Williams, Benjamin F.	389, 416, 500
Williams, Beverly L.	331, 419, 436
Williams, Colin F.	389
Williams, Donald A.	269, 470
Williams, Emmett L., Jr.	
Williams, George C., Jr.	389
Williams, George L., Jr.	389
Williams, Grady R.	389
Williams, James C., Jr.	141, 143, 183, 247, 310, 398, 403, 408, 415, 418, 423
Williams, John C.	389
Williams, James E., Jr.	307, 420
Williams, James G., Jr.	331
Williams, John W.	359
Williams, Lewis R.	
Williams, Larry T.	
Williams, M. B., Jr.	359
Williams, Marion G., Jr.	389
Williams, Mary V.	359, 433, 446, 482
Williams, Robert M.	359
Williams, Stanley H.	389
Williams, Tom M.	269
Williams, Wm. K., Jr.	359
Williams, William R.	165, 290, 448
Williamson, Harry L.	359
Williamson, Jas. E., Jr.	331, 407
Williamson, James T.	331, 451
Williamson, Martin H.	331, 441
Williamson, Robert B.	
Williamson, William R.	359, 499
Willmon, Eugene P., Jr.	389
Willis, Bobby J.	359
Willis, Henry I., Jr.	359
Willis, John C.	307, 420
Willis, Walker D.	
Willis, William M.	
Willoughby, Dennis G.	389
Wills, Alfred H., Jr.	299
Willson, Harold J.	359
Willson, John F.	389, 483
Wilson, Claude D.	389
Wilson, Carl S.	331
Wilson, Danny R.	389
Wilson, Frederick E.	307, 425, 469
Wilson, Gordon S.	163, 331
Wilson, Hugh T., Jr.	390
Wilson, Jane A.	
Wilson, James M.	390
Wilson, Janice M.	359
Wilson, Jimmy M.	269
Wilson, John Stephen	359, 433
Wilson, Jerry W.	359
Wilson, L. Elaine	359, 474
Wilson, Robert R.	390
Wilson, Robert S., III	390
Wilson, Robert W., Jr.	359
Wilson, Teddy B.	269
Wilson, Thomas G.	390
Wilson, Waylon B., Jr.	359, 469
Wilson, William C.	290, 437, 441
Winchester, Jo Ann	269, 474
Windell, Jack R., Jr.	331
Windham, Randall P.	359
Winesett, Frank	398
Winesett, Sarah H.	
Wingard, Ronald A.	390
Wingate, James A., Jr.	398
Winn, Ira Y.	158, 163, 165, 331
Winston, Fendall G. IV	
Wise, Andrew P.	390
Wise, Laird, H., Jr.	359, 498
Wise, Norman C.	390
Wise, Wilbur L.	398
Wisely, Walter O.	154, 390, 498
Witherspoon, James H.	307, 490, 495
Witkowski, David E.	390, 498
Wolfe, Lenaire F.	390
Wolter, William F.	
Womble, Louis R., Jr.	
Wood, A. P.	
Wood, Barry K.	291, 429, 450
Wood, Frederick E., Jr.	390
Wood, Frederick Wm.	255, 400, 406, 413, 439, 510
Wood, George H.	390
Wood, John D.	331
Wood, James H.	178, 291, 449, 481
Wood, William L.	390
Woodall, Clyde E.	
Woodham, James T.	247, 430
Woodland, George H., Jr.	359
Woods, David W., Jr.	390
Woods, John A.	390
Woods, John Edward	291
Woods, John M., Jr.	390
Woodward, Richard H.	390
Woody, Arthur J.	359
Woody, Joel B.	291, 445
Workman, Hayne B., Jr.	359
Workman, James H.	359
Workman, Lawrence K.	291
Wrenn, John D.	291, 441
Wright, Bill A.	390
Wright, Edmund S.	331, 451
Wright, James S.	159, 161, 269, 443, 472
Wright, Lynn H.	
Wright, Michael D.	390
Wright, Paul G., Jr.	331
Wright, Thomas C., Jr.	331
Wright, William	331
Wulderk, Paul, Jr.	390
Wutkowski, William D.	331
Wyatt, Nancy C.	390
Wyman, Joel W., Jr.	
Wyman, Robert E.	390
Wynn, James T.	192, 307
Wynn, Michael F.	
Yang, Jeffery Ann	390
Yarborough, James A.	390
Yates, William P.	359
Yawn, Herman H., Jr.	331, 398, 481
Yearwood, John M.	331
Yip, Elizabeth L.	390
Yoke, William E., Jr.	390
Yon, Robert B.	331
Yonce, Henry D.	390, 431
Yost, John C., Jr.	359
Young, Ann M.	
Young, Christopher E.	307, 420, 472
Young, Deryl D.	359, 472
Young, Henry G., Jr.	247, 433
Young, John W.	359
Young, Marion L.	406, 413, 472
Young, Manley S. III	359
Young, Phillip E.	331, 469
Young, Ronald W.	291, 449, 462
Young, Sammy E.	359
Young, Thomas B. III	331, 441
Youngblood, Brenda N.	359
Youngblood, David J.	331
Yurman, Thomas E.	359
Zanin, Armando	
Zeigler, Beaty S.	291, 462
Zeis, Carl L.	290
Zepf, J. Robert	359
Zepp, Norman E.	390
Zilles, William L.	313, 331, 460
Zimmerman, John C.	390
Zupa, Ronald P.	
Zwigard, William R.	

ORGANIZATIONS DIRECTORY

Agrarian . . . 143
Agricultural Council . . . 419
Agricultural Economics Club . . . 436
Air Force Band . . . 181
Air Force Drill Team . . . 483
Alpha Phi Omega . . . 414-415
Alpha Zeta . . . 408-409
American Society of Textile Chemistry and Coloring . . . 422
American Association of Textile Technicians . . . 420-421
American Dairy Science Association . . . 423
American Ceramic Society . . . 451
American Chemical Society . . . 437
American Institute of Architects . . . 438-439
American Institute of Chemical Engineers . . . 440-441
American Society of Agricultural Engineers . . . 426
American Society of Civil Engineers . . . 448-449
American Society of Mechanical Engineers . . . 442
Angel Flight . . . 482
Army Band . . . 177
Arnold Air Society . . . 479-481
Baptist Student Union . . . 503
Beta Sigma Chi . . . 496-497
Block and Bridle Club . . . 432-433
Block "C" . . . 192-193
Blue Key . . . 402-403
Blue Key Directory . . . 141
Bobbin and Beaker . . . 140
Calhoun Forensic Society . . . 446
Canterbury Club . . . 504
Central Dance Association . . . 144-149
Chester County Club . . . 495
Chronicle . . . 138-139
Christian Science Club . . . 506
Circle "K" International . . . 416
Concert Band . . . 169
Counter Guerillas . . . 176
Delta Kappa Alpha . . . 458-459
Delta Phi Kappa . . . 460-461
Delta Sigma Nu . . . 443
Forestry Club . . . 434-435
Four-H Club . . . 427
Fourth Regimental Headquarters . . . 486
Future Farmers of America . . . 429
Glee Club . . . 170-171
Greek Week . . . 114-115
Hall Counselors . . . 164-165
High Court . . . 157
Horticulture Club . . . 430
Industrial Management Society . . . 428
Institute of Electrical and Electronic Engineers . . . 444-445
Inter-Fraternity Council . . . 456-457
Iota Lambda Sigma . . . 447
Kappa Alpha Sigma . . . 431
Kappa Delta Chi . . . 462-463
Kappa Delta Kappa . . . 500
Kappa Sigma Nu . . . 464-465
Keramos . . . 407
Minarettes . . . 413
Mu Beta Psi . . . 410
Newman Club . . . 505
Nu Epsilon . . . 498-499
Numeral Society . . . 466-467
Omicron . . . 474
Pershing Rifles . . . 488-489
Pershing Rifles Pledge Platoon . . . 490-491
Phi Eta Sigma . . . 397-399
Phi Kappa Delta . . . 468-469
Phi Kappa Phi . . . 400-401
Phi Psi . . . 411
Residence Court . . . 158
Scabbard and Blade . . . 484-485
Sigma Alpha Zeta . . . 470-471
Sigma Beta Chi . . . 475
Sigma Kappa Epsilon . . . 472-473
Society for the Advancement of Management . . . 424-425
Society of American Military Engineers . . . 487
Society of Industrial Engineers . . . 450
Student Committees . . . 161-163
Student Senate . . . 159-160
Taps . . . 125-131
Tau Beta Pi . . . 412
Tau Sigma Delta . . . 406
Tiger . . . 132-137
Tiger Band . . . 166-168
Tiger Brotherhood . . . 404-405
Wesley Foundation . . . 507
WSBF . . . 150-155
YMCA Cabinet . . . 509
YMCA Council—Freshman . . . 513
YMCA Council—Junior . . . 511
YMCA Council—Senior . . . 510
YMCA Council—Sophomore . . . 512
YMCA **Handbook** . . . 142
YMCA Staff . . . 508

ADVERTISING DIRECTORY

Abbotts Men's Shop . . . 534
Bank of Orangeburg . . . 542
Beacon Manufacturing Co. . . . 530
Belks-Columbia . . . 528
Bill Ballentine Motors, Inc. . . . 540
Bishopville Petroleum Co. . . . 536
Bordon Co. . . . 525
Charles S. Tanner . . . 547
Chicoper Manufacturing Co. . . . 527
Clemson Jewelers . . . 547
Clemson Theater . . . 539
Cleveland Auto Supply . . . 522
Coca-Cola Co. . . . 542
Columbia Supply Co. . . . 524
Cone Mills . . . 544
Dan's . . . 542
Dixie Cleaners . . . 547
Duke Power . . . 531
Dunlop Tire & Rubber Co. . . . 529
Edisto Farms Dairy . . . 546
Farmers Concrete . . . 540
Gallant-Belk . . . 530
Gaspar Ware . . . 549
Gerrish Miliken Mill . . . 546
Gillespie Construction . . . 545
Greenville News-Piedmont . . . 539
Harper's 5 & 10 Stores . . . 537
Her Majesty Underwear . . . 528
Heyward Mahon Co. . . . 537
H. Neil Gillespie . . . 547
Holman Insurance . . . 524
Hotel Columbia . . . 522
Irving L. Wilson Co. . . . 541
Joe W. Pearce Insurance . . . 540
J. P. Stevens . . . 548
Lawrence & Brownlee . . . 527
L. C. Martin Drug Co. . . . 550
Leake Brothers Dairy . . . 533
Lees-Wright, Inc. . . . 546
Lindsey's . . . 543
Lockwood Green Engineers . . . 537
Lynch Drugs . . . 534
Mauldin Chevrolet Co. . . . 546
Meyers Arnold . . . 531
Mike Persia Chevrolet . . . 537
Nu Way Laundry and Cleaners . . . 530
O'Conee Lanes, Inc. . . . 525
Paul Boiter Farmers Exchange . . . 522
Pearce-Young-Angel Co. . . . 543
Pet Dairy . . . 543
Phister Chemical Works . . . 533
Ralph Hayes Motors . . . 525
Richland Shale Products Co. . . . 550
Robert Rollins Blazers . . . 533
Rock Hill Printing and Finishing Co. . . . 545
Rush Wilson, Ltd. . . . 531
Sammeth Drug Co. . . . 536
S. C. Electric & Gas . . . 538
S. C. National Bank . . . 527
Sherwin-Williams Co. . . . 545
Sloans Men Shop . . . 528
Sonoco Products Co. . . . 526
Spartanburg Concrete Co. . . . 534
Springs Cotton Mills . . . 535
Sportsman Restaurant . . . 528
State Newspaper . . . 523
Sullivan Hardware Co. . . . 534
Sylvan Brothers . . . 539
Terry Bottling Co. . . . 525
Triangle Construction Co. . . . 536
WESC . . . 530
West Columbia Sports Shop . . . 521
West Point Manufacturing . . . 522
Winn-Dixie . . . 531
W. M. Fine & Sons . . . 524
Woodside Mills . . . 532